Home
CLASSIFIED 386-2121
TELEPHONE 383-4111

The Daily Colonist.

Vancouver Island's leading newspaper since 1858

Sunny, high 24
Weather Details On Page 2

No. 190 – 118th Year | VICTORIA, BRITISH COLUMBIA, SUNDAY, JULY 25, 1976 | 15c Daily, 30c Sunday

— CP photos

Anne loses control of Goodwill

Bruised Anne in high spirit

BROMONT (UPI) — Princess Anne, riding as part of Britain's Olympic equestrian team, suffered minor injuries Saturday, but finished the race in "high spirits", after falling from her horse, Goodwill, on the 19th obstacle of the cross country course.

Witnesses said Anne remained on the ground about five minutes after falling at the zig-zag barrier called "sauts des sources" — serpentine fence over water.

The princess was thrown head over heels from her mount when the legs of her horse appeared to catch on the hurdle as it went over the barrier.

Prince Philip, awaiting his daughter's jump, at the 24th obstacle, anxiously checked her condition by radio communication as an ambulance was dispatched to where the princess lay.

Capt. Philip Fulford, medical officer to the queen, raced across the hilly course made slippery and treacherous by thin drizzling rain.

Continued on Page 2

Worrying moment for queen

Rescuers tunnelling toward rest of 500 in shelter

Trapped refugees 'not dead'

Colonist Wire Services

BEIRUT — A Palestinian spokesman said about 500 people were trapped inside a shelter at the Tal Zaatar Palestinian regugee camp in the Lebanese capital which collapsed under shell fire from right-wing Christian forces Saturday.

The spokesman gave no casualty figure, but said Palestinian guerrilla leader Yasser Arafat had been misinformed when he said earlier that 500 women and children had been killed.

Ziad Abdel Fattah, a spokesman for the Palestinian news agency said only 15 children have been saved from the shelter so far. But he had just received word that the camp's defenders were trying to dig a tunnel to rescue the others trapped.

They are mostly old people, women and children, he said.

Abdel Fattah said the shelter is at the bottom of a big building in Ras Dekwaneh, on the boundary of Tal Zaatar, which has been under Christian siege in Lebanon's bitter civil war for more than a month.

News of the disaster was telephoned to Hassan Sabri al-Kholi, Arab League mediator, during a news conference at which he had just announced that all major parties in the civil war had agreed to cease firing early today.

He refused to predict whether the incident might affect the agreement.

"It is very difficult. Obviously everyone is affected by this but I can't tell what will happen tomorrow."

Kholi said that when the truce went into effect, Arab League peace forces would begin expanding a small buffer zone which has been established between the front lines at a key street crossing in Beirut. Eventual aim of the ceasefire was to cover all Lebanon.

In Cairo, Al Ahram newspaper reported that the Ford administration had requested Egyptian help to facilitate the evacuation of more than 400 foreigners, including 143 Americans from Beirut.

The foreigners were scheduled to leave leftist-held western Beirut in an American-organized convoy last Tuesday. Their departure was postponed because the convoy's land route to Damascus was declared "unsafe" by Palestinian officials.

On Saturday, the White House announced that the group would be evacuated by sea, travelling from Beirut to Athens.

John Carlson, deputy White House press secretary, said Tuesday's operation would be the last U.S. government-organized evacuation of Americans from Lebanon.

Al Ahram said the American request was contained in a message which U.S. Ambassador Hermann Eilts delivered Saturday to Mohammed Riad, the minister of state for foreign affairs. Riad later relayed the message to Foreign Minister Ismail Fahmi, who is in the summer resort of Alexandria.

The newspaper did not explain the nature of "help" the Americans requested, but Middle East experts said Washington probably asked Egypt to act as an intermediary with the Palestine Liberation Organization to ensure the safe departure of the convoy.

Al Ahram said the Egyptians extended similar assistance prior to the June 20 evacuation of 263 foreign nationals, including 116 Americans, by the U.S. Navy.

Asia bans Israel from games

MONTREAL (Reuter) — Israel was barred Saturday from the 1978 Asian Games and an Israeli official said the ban "fell like a thunderbolt."

The Asian Games Federation said the ban was for security reasons, with no discrimination against Israel involved.

Haim Glovinsky, general secretary of the Israeli Olympic Committee, told federation members meeting here that "Israel will not put up with the evil design to oust her from the family of Asian nations and will continue to fight any interference of politics in sport."

The federation agreed in principle that the 1978 games would be held in Bangkok, Thailand, scene of the event in 1966 and 1970.

Israel was a founder member of the federation 24 years ago. Glovinsky said his country now "stands stupefied in the face of an attempt to oust her from the Asian sports arena."

Saturday's suspension followed a resolution passed at an executive committee meeting in Kuala Lumpur last April.

It called for Israel to refrain voluntarily from taking part in the games, while remaining a member of the federation, "in their interest as well as for the safety of the officials and competitors of the participating countries."

The resolution said the security measures at the games were an expensive hindrance and involved cumbersome and difficult procedures.

An airmail ballot was held among the 25 federation members. Secretary-General Zafar Ali of Pakistan said Saturday 12 replies had been received. All supported the view that Israel should not take part.

Sixth for Canada

Swimmers Cheryl Gibson and Becky Smith finished second and third in the same race Saturday to boost Canada's medal total to six, all achieved in the pool, as the Olympic Games completed its first seven days of competition. Records were set in the pool and at Olympic Stadium where sprinter Hasely Crawford captured the coveted gold medal in the men's 100-metre sprint. Full details, pictures and television coverage on pages 14, 15 and 24.

Medals

	Gold	Sil.	Br.
Soviet Union	22	23	17
East Germany	19	11	10
United States	14	14	10
Bulgaria	4	6	3
West Germany	4	3	5
Romania	3	5	5
Japan	3	4	6
Poland	3	2	4
Czechoslovakia	2	2	1
Hungary	2	1	4
Britain	2	1	2
Italy	1	2	2
Yugoslavia	1	1	0
Trinidad	1	0	0
Mexico	1	0	0
Finland	1	0	0
Canada	0	2	4
Holland	0	2	2
France	0	1	3
Belgium	0	1	0
Portugal	0	1	0
Jamaica	0	1	0
Denmark	0	0	2
Australia	0	0	1
Austria	0	0	1
Iran	0	0	1

Queen given loyalty pledge

MONTREAL (CP) — Toasting the queen at a glittering state dinner Saturday night, Prime Minister Trudeau offered Canada's affection and loyalty.

Replying, Queen Elizabeth spoke of the warmth of her welcome in Canada and thanked the prime minister for the sentiments he expressed toward her on behalf of the Canadian people.

About 2,000 persons attended a reception, followed by a dinner for 200 guests. They represented all levels of government, with several federal cabinet ministers and Supreme Court judges present.

The meal began with beavertail soup, followed by halibut on the side, stuffed quail and a peach dessert. There were three wines, including champagne for the toasts.

The prime minister presented the queen with a gold-plated miniature of an Olympic shield sculpture by Dr. Tait McKenzie, Canadian surgeon, sculptor, athlete and soldier. It depicts the Olympic spirit and features the Olympic slogan — Stronger, Higher, Swifter.

Trudeau spoke of the diverse historical influences which shaped this Olympic city and contributed to the definition of the Canadian vision.

"Here, under the British

Continued on Page 2

Strange 'letters' on Mars

PASADENA, Calif. (AP) — Mysterious figures resembling crudely painted letters and a numeral appeared in a television picture transmitted from Mars by the Viking 1 lander Saturday.

Scientists said the figures — the letters B and G and the numeral 2 — might be anything, including shadows.

Stan Miller of the Jet Propulsion Laboratory said scientists were awaiting special computer enhancement of the picture — not expected until today for a better look at the features.

"We aren't officially terming them anything," Miller said. "It's an apparent

Continued on Page 2

—Colonist photo by Alex Barta

Splashing way to beat heat

Frolicsome threesome beating the heat by dipping into Beaver Lake waters Saturday are Betty Padovan, Cathie Cameron and Susan Payne. Weather office at Pat Bay Airport recorded high of 23.8 which wasn't top reading of the season (that was 25.4 on July 15) but nevertheless the kind of temperature Greater Victorians welcome to help enjoy Island pleasures.

Thriving city longs for road

By HUBERT BEYER
Colonist Reporter
(Last of Series)

The neglected north

Port Hardy is the largest of the Northern Vancouver Island communities with a population of 4,000.

It was incorporated as a municipality about 10 years ago, but unlike Port Alice, Port Hardy has no quarrel with its main employer, Utah Mines.

One of the largest producers of copper in Canada, Utah employs 860 people, including associated trades, and expects to grow at about five per cent a year.

Utah Mines is the biggest taxpayer in Port Hardy and keeps the municipality solvent for the modern services the town provides for its residents.

Other industries thriving in Port Hardy are fishing, logging, mining and at long last, ging, mining and, at long last,

The town doubled its population since 1971 and from all appearances, growth continues.

Port Hardy is everything Port Alice wants to be, and optimism was radiated by acting mayor Brian Welchman.

"Business potential is obvious. For a small town to have a budget of $2.7 million and an annual payroll of about $20 million is enough to make some large municipalities envious," Welchman said.

"A town that is a better business investment is hard to find; in fact, I doubt there is one; you can't lose," he added.

The town seems to support his statements. Thriving stores, people everywhere giving the impression that here you are witnessing the making of the northern Island's dominant city.

Already there are signs, similar to other urban centres, of surrounding communities trying to defend themselves against a steadily advancing city life.

Geoffrey Hartbower, regional director for one of Mount Waddington district's unorganized areas, delivered a message from residents of

Continued on Page 2

Index

Background	5	Family	25-27
Bridge	34	Finance	6, 7
The Butcher	27	Names in the News	46
Checkmate	31	Outdoors	25
Classified	32-44	Slim Gourmet	27
Collectibles	26	Sports	14-18, 20, 24
Comics	47	Stamp Packet	27
Crossword	35	Television	33
Editorials	4	Travel	21-23
Entertainment	28, 29	Week in Records	30

Far-away granny visiting swim star

MONTREAL (UPI) — Rosale Lehmann arrived in Montreal Saturday with a necklace and bracelet in her purse for her granddaughter, swimming star Kornelia Ender, whom she has not seen since she left East Germany 15 years ago.

Smiling as she walked from the jetliner which transported her from New York, she said she was very happy to be in Montreal and hoped to meet her 17-year-old granddaughter today.

Mrs. Lehmann said she had tickets for the windup of the swimming events today in which her granddaughter was competing in the 400-metre sprint freestyle relay in an attempt to win her fifth gold medal of the games.

ANDY CAPP

Thriving city wants road

From Page 1

Coal Harbor, High Creek and Quatsino.

"We want to be left alone; we want nothing to do with the restrictions of an organized municipality," Hartbower said on behalf of about 1,200 residents of the district's Area D.

"We want to follow our lifestyle of logging, fishing, mining without interference from government," he said.

But one gets the distinct impression that Port Hardy is fast losing touch with that lifestyle. A few more years, perhaps, and that town on northern Vancouver Island will be little different from Victoria, Duncan or Nanaimo.

Every town we visited, everyone we spoke to, demanded that "the missing link" be installed by the highways department.

The missing link is the term used to describe a 22-mile stretch of rough gravel track interrupting an otherwise-perfect all-weather paved highway from Victoria to Port Hardy.

The missing link is roughly between Gold River and Woss Camp.

The majority of northern Islanders are looking forward to the completion of the highway. It has almost become an obsession with many local politicians.

"Wait until the highway is finished," they say, adding that this, that or another problem would then be solved.

Completion of the highway would, no doubt, solve some of the problems faced by north Island communities.

It would be easier to transport goods to and from the communities; better transportation links would open new commercial opportunities, create jobs.

But with the highway, just as in days of the railroad, will come different problems. Easier accessibility would bring people the towns don't really want.

The pioneer life, the easy pace, the friendly atmosphere would slowly disappear until, in the end, Port Hardy, Port McNeill and Port Alice would be towns like any other.

But for the time being, the people don't have time for such philosohical speculation. They are bursting into what appears to be a bright future.

And as for their problems, maybe Jack Kempf, MLA for Omineca, will report to his government on what he saw.

And maybe next time a show the flag beyond Campbell River, North Islanders would say it begins there.

the Island, you see, doesn't end at Campbell River.

Idi Amin warns of war

NAIROBI, Kenya (AP) — Ugandan President Idi Amin said Saturday his countrp will have "no alternative but to fight for its survival" if neighboring Kenya continues its oil blockade.

In an apparent first step, Uganda has stopped sending electric power to western Kenya from a generating station in the Ugandan town of Jinja. Uganda has a 50-year agreement with Kenya to supply power.

However, the government-controlled Voice of Kenya radio assured Kenyans that there are alternative sources of power.

Kenya, which imorts crude oil and refines it at the port of Mombasa for shipment to Africa's interior, has stopped the trade into Uganda because it says Amin owes Kenya $54 million for previous supplies.

Radio Uganda quoted Amin as saying all oil and gasoline supplies have been paid for.

Squabbling between the two countries intensified after the July 4 raid by Israeli commandos on Uganda's Entebbe Airport to rescue hostages being held by pro-Palestinian hijackers. The airborne rescue mission landed in Kenya after the raid, and Amin has accused the Kenyans of complicity in the operation.

Meanwhile, Amin also denied Kenyan newspaper reports that about 3,000 of his troops have rebelled.

Amin said some troops had been angered by his government's refusal to invade Kenya, but that they were advised to "cool their tempers."

Uganda Radio also repeated Amin's promise that Uganda will not invade Kenya because it might "set a bad example to Africa and contravene Organization of African Unity OAU principles."

Loyalty pledge given

From Page 1

Crown, began one of the most original and most fruitful experiments ever undertaken in living as neighbors," Trudeau said.

"With Confederation the ideal was confirmed and consolidated."

However, living together was not easy and it had its moments of friction. "But then, how could be it be otherwise, when the two neighbors belong to two of the major language groups of the Western world, and when they represent two very different temperments."

The French and English cultures had each offered their own life experiences and had sought new ways to enrich mankind. This had been done "without either of them having to compromise in the least its own fundamental nature."

"This mutual openness, this peaceful confrontation, this friendly co-operation constitutes Canada's originality."

The Queen said she liked Trudeau's pride in his birthplace and she had long ago discovered Montreal's vitality. She had sensed it in the speed and skill of Montreal Canadiens star Maurice Richard when she saw a National Hockey League game here in 1951.

"Montreal is a living act of faith in the ideal which Canada represents to the world," she said.

The Olympic city had a noble goal to maintain the vitality of the French presence and to promote linguistic and cultural harmony, while maintaining the integrity of both English and French cultures.

"The world," she said, "all too familiar with the tragic price of conflict between peoples of different race, language, religion and culture, can look to Canada for a better example and for a renewal of the human spirit.

"It can look to her for a practical demonstration of how two strong communities can live together in peace, drawing from each other's strength, respecting each other's differences," the Queen said.

Highways minister on northern parley

A surprise meeting has been arranged for the north Island community of Port McNeill on Monday by Highways Minister Alex Fraser, it was learned Saturday.

Fraser has called the luncheon meeting at the Mount Waddington Region Board offices in Port McNeill. He has invited mayors and aldermen from Port McNeill, Port Alice, Port Hardy and Alert Bay, as well as various other community dignitaries, and the press.

However, he gave no indication about the purpose of the meeting, although he's been sharply criticized in recent weeks by north Island leaders about the delay in completion of the north Island highway.

Strange letters on Mars

From Page 1

number and an apparent character, but what they really are we don't know yet.

"All we're calling it now is an interesting feature. Certainly we're not speculating as to what it is. You really have to look at it yourself and then it's a matter of personal interpretation."

Scientists have already sighted other unusual formations around the lander. They nicknamed a long, tubular-looking rock "the Midas Muffler rock." Another rock, which looked something like a small car, was dubbed "the Volkswagen."

The B shape shows up in the lower right hand part of a flat side of the rock facing the lander with what looks to be a smaller G next to it on the right and the 2 just to the left and above.

The features appear to have different textures or perhaps different colors, Miller said.

While the appearance of the unusual shapes drew attention, scientists guiding the robot explorer scored one success Saturday in efforts to make it fully functional, but still had two problems to work out.

A spokesman at the Jet Propulsion Laboratory said scientists were elated when a power problem which had affected transmission of pictures from the surface of Mars cleared up by itself.

"This is really great news," said Ken Senstadt, a spokesman for the National Aeronautics and Space Administration.

But he added that scientists would be apprehensive as long as troubles continue with the seismometer intended to detect potential Marsquakes and the scooping arm which is to pick up Martian soil for biological tests in the quest for life.

Senstadt said researchers turned on the Viking lander's picture transmission device Saturday morning and discovered it was operating in the 30-watt power mode, permitting them to receive clear photos for the full two-hour transmission time.

The device had switched into a weaker one-watt power mode Thursday and Friday, reducing the amount of picture information that could be transmitted before the Viking orbiter swung around to the far side of the planet. Information from the lander is transmitted first to the orbiter and then relayed to earth.

"It appears to have been a random failure," he said. Scientists made another attempt Friday night at freeing the seismometer from the stubborn locking device designed to protect it by holding it in place until a safe landing. JPL spokesman Bob Wilkins said researchers will know soon whether the attempt had worked.

"If that fails, we'll try again early next week."

Adopted country saved sugar boss from cells

THORNTON, Colo. (UPI) — Sugar executive Laszlo Toth, claiming he was a victim of trumped up industrial spying charges, Saturday said only the efforts of his adopted country saved him from seven years of imprisonment in his native Yugoslavia.

'I knew all the time that America would be behind me," Toth told reporters in his thick Yugoslavian accent. "Without hard pushing from the U.S. government, I'd still be there."

The 46-year-old Great Western Sugar executive spent 11 months in prison and had planned to begin a hunger strike in his cell to illustrate his plight. But Thursday he was released by the Yugoslavs and by Friday he was home.

Looking well rested and flanked by his family whom he had not seen in nearly a year, Toth relaxed in his Denver suburban home and said his arrest was "a pure political incident."

"I am not a political man and I am not very happy I was involved in this," he said.

Toth also said he was still not completely free to speak out against the charges and the Yugoslavian government.

"Out there in the same country is still my parents, my sister and her family and lots of friends, so I must put a little muffler on my voice," he said.

Toth
. . . back in U.S.

"I will tell you what the facts are and the conclusion will be yours to make. I think this whole thing was worked out in the middle or low level of government, I believe higher officials were embarassed, but it had gone too far. I believe I would be there for the next seven years if hard pressure had not been applied by America."

Toth said last year he, his wife, Zora, and teen-aged daughter had decided to visit relatives in Yugoslavia, combining the trip with a visit to various sugar refineries on behalf of his company, Great Western Sugar.

Toth, who immigrated to the U.S. in 1967, said the business visits went smoothly until a visit to his hometown of Vrbas, 60 miles north of Belgrade.

"Taking pictures and looking at other factories is very routine in sugar business, where there are really no secrets," said Toth. "But there was a man who turned out to be a member of the secret police who stopped me from tasking pictures of a machine."

Toth turned his camera over to the factory photographer at the suggestion of a supervisor. The next day his passport was confiscated and he was taken into the police station for questioning.

1 OUT OF EVERY 2 CANADIAN ADULTS ARE OVERWEIGHT!

It's a fact. More people are eating or drinking so many calories that they weigh more than their desirable weight. However, good nutrition consists of eating a variety of foods in order to provide the many nutrients we all need — but not over-indulging. Following a sensible, wholesome diet is essential. But to help speed the loss of excess weight, Naran has formulated a special weight control regimen.
The whole plan is included in every package. An exclusive liquid formulation, a vitamin supplement, and a comprehensive low-calorie weekly food menu. Follow label directions and take as needed. Naran is a simple, easy regimen that can help you lose excess bulky fat quickly before you start on your long-term weight control diet. If you are not completely satisfield with your first purchase, just return the empty carton for your money back.

Anne bruised in fall

From Page 1

Mary Morrison, lady-in-waiting to the Queen, had binoculars trained on the princess when she came off the horse and immediately reported to Fulford that Anne had taken "a hard fall."

But the princess was able to remount her horse and continue, riding a good six inches out of her saddle.

The Queen's surgeon, after examining the princess, said:

"The princess has been mildly concussed when she fell on jump No. 19. She now has a bruised right arm and right cheek. There seems to be no reason why she should not compete tomorrow.

"The team doctor saw Anne and suggested she may have to have some physiotherapy treatment.

When the princess crossed the finish line she appeared to be not injured badly. A spokesman said Anne was in "high spirits," and left after the competition for the Olympic village, where she had lunch with her mother and father.

Anne was one of several riders to take falls on the rain-slick cross-country course. The early morning riders were additionally troubled by continuing rain, heavy fog and noisy crowds. The race announcer kept asking spectators to please close their umbrellas and stop setting off camera flash bulbs because they were hazards to the horses.

"Falls have already been caused by spectators," he said.

Honesty benefits tourist

At least one Alberta tourist can thank British Columbia RCMP for their honesty — and the refund of a $35 speeding fine.

Stephen Magega, 9510 79th Street, Edmonton, was clocked exceeding the speed limit of Pleasant Valley Road near Armstrong in the North Okanagan. The infraction took place June 5.

He was fined $35, paid the fine and settled down to watch his future driving.

A subsequent check of the RCMP patrol car speedometer revealed that the instrument was out of kilter by 15 miles an hour.

The provincial cabinet Friday authorized the repayment of the fine to Magega and ordered the speeding conviction wiped off the books.

Your Good Health

Dear Dr. Thosteson: My tongue burns much of the time. It feels like it was burned with a hot liquid. But it doesn't look red or any different.

I am 56 years old. My only complaint other than this is hiatal hernia, but this doesn't give me any trouble.

I feel it must be something internal. I do have quite a bit of acidity and indigestion. Any thoughts ?— **Mrs. E. M.**

Could be caused by your stomach problem. Could be a problem with nerves serving the tongue area. Could be dentures — if you wear them. Could be a menopause symptom, or pernicious anemia.

If the burning is in only one portion of the tongue you might suspect a nerve disorder. This could be related to ill-fitting dentures.

I doubt the hiatal hernia (hernia of the esophagus) is causing it unless you have some distress from it, which you say you don't. It could have something to do with your stomach problem, though. Burning tongue can occur with faulty digestion.

I suggest you try to find and correct the digestion problem first and see if that doesn't help. You can also experiment with the toothpaste or adhesives you are using for your teeth.

As you have probably guessed from this, the causes of such symptoms as burning tongue are not the easiest to pinpoint. All I can do is offer some avenues to explore.

The Weather

July 25, 1976

Sunny with increasing cloud late in the afternoon. Winds moderate westerlies. Saturday's precipitation nil. Sunshine 14 hours 42 minutes. Recorded high and low at Victoria 24 and 14. Today's forecast high and low 24 and 13. Today's sunrise 5:39, sunset 9:01. Moonrise 4:28 a.m., moonset 7:47 p.m. Monday outlook: Sunny with cloudy periods.

East Coast of Vancouver Island—Sunny with increasing cloudy periods late in the afternoon. Winds light. Saturday's precipitation nil. Recorded high and low at Nanaimo 25 and 14. Forecast high and low 23 and 12. Monday outlook: Sunny with cloudy periods.

West Coast of Vancouver Island—Sunny. Clouding over near noon with occasional light rain or drizzle in the evening. Winds light. Forecast high and low at Tofino 18 and 11. Monday outlook: Cloudy periods.

North Coast—Periods of rain tapering to showers in the afternoon. Lows near 10. Highs 14 to 17.

Extended outlook Tuesday through Thursday—Dry and continued warm. Highs 65 to 75. Lows near 15.

READINGS

St. John's	24	19	—
Halifax	19	15	23.6
Fredericton	22	11	—
Charlottetown	24	16	—
Montreal	25	18	—
Ottawa	23	18	—
Toronto	23	16	—
North Bay	18	8	—
Thunder Bay	21	14	—
Kenora	27	13	—
Winnipeg	28	7	—
Brandon	31	10	—
Churchill	20	9	—
The Pas	28	12	—
Regina	32	14	—
Saskatoon	25	14	—
Prince Albert	26	11	—
N. Battleford	26	13	—
Swift Current	31	17	—
Medicine Hat	29	16	—
Lethbridge	23	19	—
Calgary	28	12	—
Edmonton	23	9	—
Cranbrook	28	17	—
Castlegar	31	17	—
Penticton	30	15	—
Revelstoke	27	16	—
Princeton	27	13	—
Vancouver	23	13	—
Prince Rupert	14	10	—
Port Hardy	17	9	3.3
Tofino	18	12	5.3
Comox	23	13	—
Prince George	19	10	3.6
Williams Lake	22	9	—
Blue River	27	14	—
Kamloops	30	18	—
Dawson City	25	10	—
Whitehorse	21	2	—
Fort Nelson	21	9	4.8
Fort St. John	21	10	—
Peace River	21	9	.5
Yellowknife	21	13	—
Seattle	27	14	—
Spokane	29	21	—
Portland	29	15	—
San Francisco	22	12	—
Los Angeles	23	17	—
Phoenix	36	22	24.4
Las Vegas	37	23	—
Chicago	28	21	—
New York	31	22	—
Miami	32	26	—

TIDES AT VICTORIA HARBOR
(Tides listed are Pacific Standard Time)

	Time H.M.	Ht. Ft.	Time H.M.	Ht. Ft.	Time H.M.	Ht. Ft.	Time H.M.	Ht. Ft.
24	07.25	1.9	14.45	7.2	18.45	7.6	23.30	8.8
25	07.50	1.6	17.05	7.6	19.00	7.5		
26	00.25	8.8	08.25	1.5	17.40	7.6	20.00	7.2

TIDES AT SOOKE

	Time H.M.	Ht. Ft.	Time H.M.	Ht. Ft.	Time H.M.	Ht. Ft.	Time H.M.	Ht Ft.
24	06.55	2.6	13.15	7.4	17.30	7.6	22.50	9.9
25	07.15	2.4	14.20	7.7	17.05	7.4	23.40	10.1
26	08.00	2.2	15.00	7.8	18.40	7.2		

TIDES AT FULFORD HARBOUR

	Time H.M.	Ht. Ft.	Time H.M.	Ht. Ft.	Time H.M.	Ht. Ft.	Time H.M.	Ht. Ft.
24	00.45	10.0	08.45	2.3	17.05	10.2	21.20	9.1
25	01.35	10.1	09.25	1.9	17.30	10.4	22.05	8.9
26	02.30	10.1	10.15	1.7	18.10	10.5	22.45	8.6

Ever think of your insurance man as a silent partner?

Start.

If you're an independent businessman I have some special news for you from Manulife. I can offer you employee incentive plans and business protection plans custom-tailored to your business whatever its size. Call me for information about Keyman Life Insurance, Deferred Profit Sharing, Health and Welfare Trusts, Group Life or Pensions.

"When You Think of Me, Don't Think of Insurance—But, When You Think of Insurance, Think of Me."
PETER P. LOVRIC—385-5751

Thinking with you.
ManuLife
The Manufacturers Life Insurance Company

THE FIRST DIGITAL LC CHRONOGRAPH FROM SEIKO

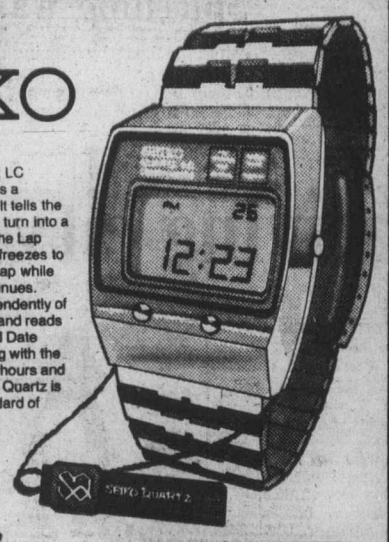

And now the Digital Quartz LC Chronograph... Never has a wristwatch done so much. It tells the time and the date, and can turn into a stopwatch instantly. With the Lap Timing feature the display freezes to show the time for a single lap while internally, race timing continues. Elapsed time works independently of the time-keeping function and reads to 60 minutes. AM/PM and Date appear on the screen along with the regular time that indicates hours and minutes. That's why Seiko Quartz is changing the world's standard of accuracy.

Model CX003M
$345.00

Mayfair Shopping Centre
Phone 385-2744

1209 Douglas Street
Phone 385-1911

Victoria, Vancouver, Chilliwack, Kamloops, Kelowna, Vernon.

Fifteen beautiful stores throughout B.C.

Grassie Pirbanks
Celebrating our 90th year 1886 1976

Western FOOD
772 Goldstream Ave., Langford
AT WESTBROOK SHOPPING CENTRE
Prices Effective: July 25, 26, 27
OPEN WEEKDAYS 9-9. SAT. and SUN. 9-6
We reserve the right to limit quantities.

FRESH LOCAL UTILITY WHOLE Chicken lb. 69¢
GRADE A CHUCK STEAK lb. 59¢
GRADE A Prime Rib ROAST lb. 1.39
FRESH GROUND BEEF LB. 59¢
WESTERN FAMILY Margarine 3 LBS. 1.00
QUICK FREEZE ASSORTED FLAVOURS Fla-vo-ice 18 Per Box 69¢
Sunrype Clear Blue Label APPLE JUICE 48-OZ. TIN 59¢
LOCAL NEW POTATOES 10 LBS. 49¢
SUNKIST ORANGES 2 DOZ. BAG 99¢

WATCH FOR OUR IN-STORE SPECIALS EVERY DAY

Pulp mill union replacing officers

VANCOUVER (CP) — Pulp mill workers at Woodfibre, about 30 miles northwest of here on Howe Sound, are to elect a new union executive next week, following the resignation Thursday of nine of 12 local executive members.

Reg Ginn, national president of the Pulp, Paper and Woodworkers of Canada, said Friday he had called meetings for early this week to elect a new executive and get Local 3 "back on its feet again."

Thursday's resignations followed a 70-per-cent vote by union members against going on strike over the issue of travel time on the company-financed ferry across the sound.

The resignations, included Local 3 president Egan Tobus and his vice-presidents, who interpreted the vote as non-confidence in their leadership.

The woodfibre workers rejected the idea of a strike over the travel time issue because they had been getting unfavorable support from PPWC workers at other mills.

Amin cuts off Kenya's power

NAIROBI, Kenya (UPI) — President Idi Amin of Uganda cut electricty supplies to Kenya Saturday and threatened to attack its East African neighbor unless Nairobi lifts its economic blockade and allows petroleum supplies through.

"If the blockade continues, Uganda will have no alternative but to fight for her own survival," Amin said in a radio broadcast.

Amin said the army had been "very angry over the indecision of the Uganda government in not attacking Kenya after the Israeli raid on Entebbe airport and the blockade."

He accused Kenya of stopping 600 oil tankers, most of them bound for Uganda. He said despite Kenyan claims to the contrary, Uganda had already paid for the petroleum supplies in the tankers.

Amin also denied Kenyan news reports that as many as 3,000 of his 12,000-strong army had mutinied in the past week, vowing to fight to the death against him. Since he came to power in 1971, "the army has remained loyal to me," he said.

Uganda is running out of petroleum supplies, bringing most of its industry to a halt. Uganda cut its electricity supplies to Kenya and grounded most international flights in moves Kenya described as "cutting off their nose to spite their face."

Highest peak claims skier

ANCHORAGE (Reuter) — One member of a five-man Austrian team fell 1,000 feet to his death Thursday as he was trying to ski down Mount McKinley.

Threat or promise?

U.S. may pull out of fisheries pact

AUGUSTA, Maine (UPI) — The United States has formally notified the International Commission on Northwest Atlantic Fisheries of its intention to withdraw from the organization at the end of the year.

The commission operates under a treaty among 18 nations to set quotas for species of fish found in the northwest Atlantic.

But a sizeable segment of the American fishing industry is worried that the declaration of intent to withdraw seems more of a threat than a promise. They view the commission as counterproductive to the new 200-mile limit.

A spokesman for the state department office of fisheries affairs in Washington conceded that probably is true. He said if the commission agrees at a meeting in early December to meet conditions set down by the American ambassador during the meeting in Montreal last month, the United States probably will withdraw its notice of intent.

"If they don't take the necessary decisions, then we're set to withdraw," the spokesman said.

What the state department advocates is that the United States stay in the commission through 1977 to provide a transitional period, if ICNAF is prepared to set certain quotas and meet other demands.

Cuban trio had bomb

NEW YORK (UPI) — Three Cubans believed to be members of a militant anti-Castro group were caught early Saturday planting a powerful pipe bomb outside a Manhattan theatre where a pro-Castro musical festival was scheduled.

Authorities said the three suspects, all aliens living in New Jersey, were believed to be members of Omega 7, a right-wing group.

The organization previously claimed responsibility for bombing the Cuban mission to the United Nations last month, and the Venezuelan UN mission on Feb. 1, 1975, authorities said.

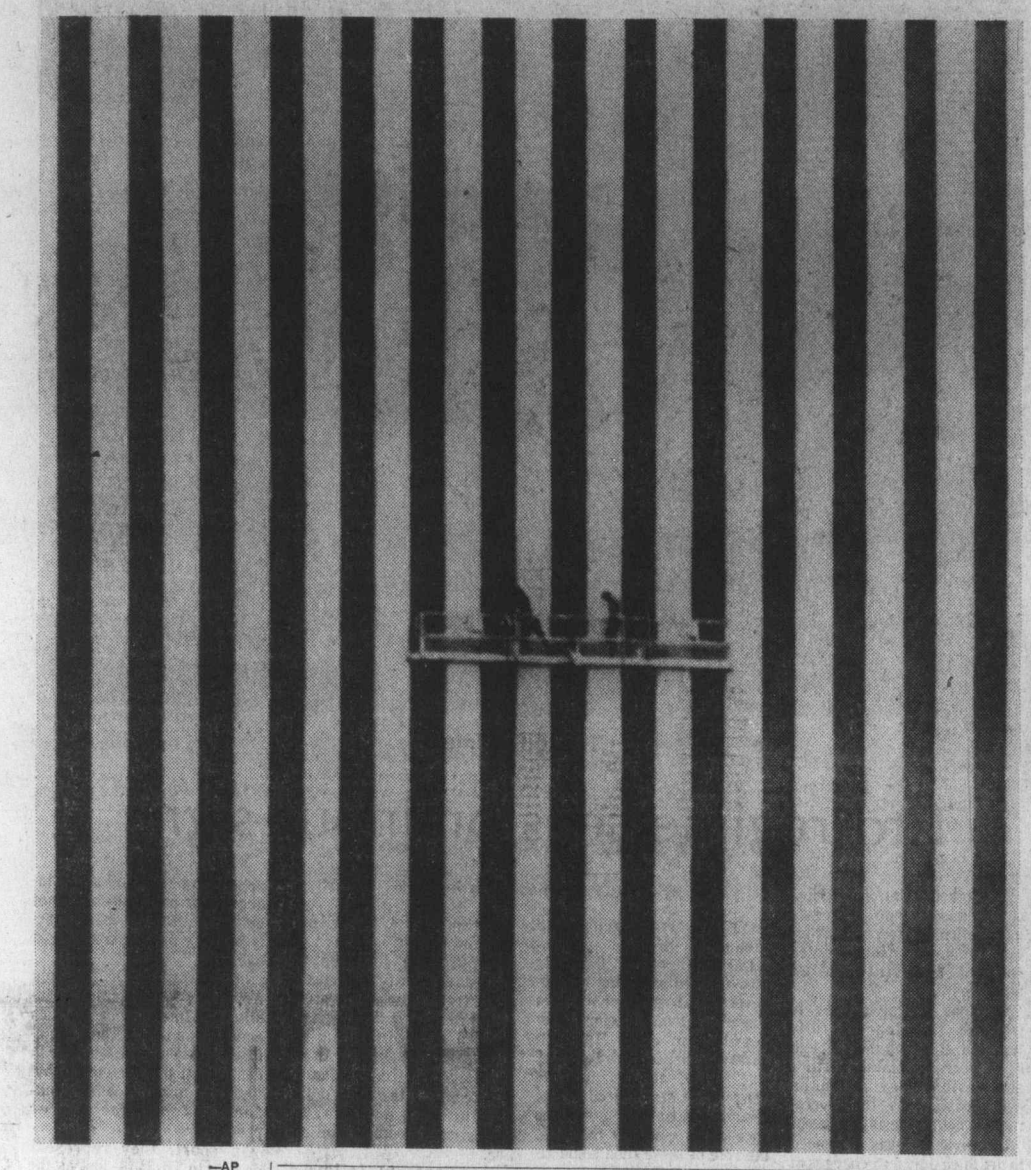

—AP

Taking panes

It would take a lot more verses to the late British entertainer George Formby's song When I'm Cleaning Windows for these two men to sing their way through the task of cleaning the panes of this office building in downtown Honolulu.

Five killed in air crash

MACON, Mo. (UPI) — Five persons died in a collision of two light airplanes Saturday above a woody, rural area in north central Missouri.

Two of the victims were identified as Cyrus Mayshark, 49, and his wife Barbara. Mayshark was dean of the college of applied life studies and a professor of health education at the University of Illinois.

AN UNFORGETTABLE 5 COURSE DINNER 10.95 per person

Prepared and served in the traditional French manner.

SPECIAL FOR THE WEEK OF JULY 26th to 29th

JAMBON BRAISE DIDEROT
lean baked ham, moistened with wine, served with a sherry sauce.

SOUPE DU JOUR
daily favorite soup

LA SALADE VERTE DU CHEF
the chef's green salad

LE FILET DE BOEUF EN CROUTE
filet of beef tenderloin marinated with spices, pepper, basil, thyme, oil, surrounded with puff pastry.

SOUFFLE AUX AMANDES
cold souffle with almonds

CAFE

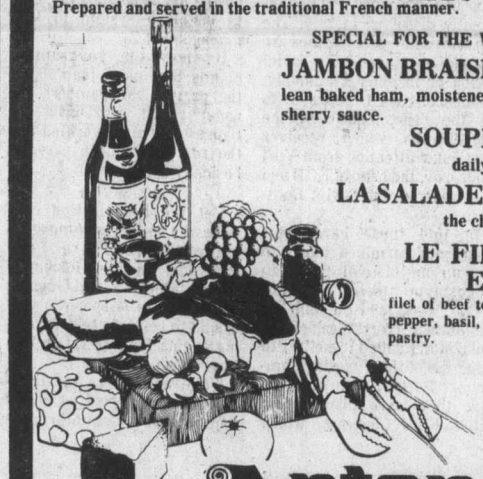

Antonio's fine french cuisine

2 CENTENNIAL SQUARE
reservations 384-7014

7-24

If you've outlived your home...

We'll trade you!

Laurel Point is ready for living; a guaranteed house-trade plan is only one of the many ways we make it easy for you to enjoy living in Victoria's last residential development on the Inner Harbour. Make the move today, the time is right, for this once-in-a-lifetime opportunity.

Laurel Point Prestige Condominiums feature:

- Unobstructed waterfront location
- Surrounded by a park
- Spectacular ocean and mountain views
- Choice of 37 outstanding floorplans
- Brick fireplaces and huge terraces with barbecues
- Magnificent landscaping with Garden Pavillion
- The Harbour Club—a private getaway for Laurel Point residents only
- Pool and sauna
- 7 exclusive, architect-designed townhouses 3,000 square feet, $155,000
- Apartment condominiums, $59,000-$130,000
- Guaranteed House-Trade plan available
- Unique one-year buy-back guarantee

Weekdays: 1:00 to 8:00 p.m.
Weekends: 1:00 to 7:00 p.m.
225 Belleville Street
Phone 386-7752

LAUREL POINT
A development of Canadian Freehold Properties Ltd.

Victoria City Residents 19 Years of Age or Over... SO YOU WANT TO BE DISENFRANCHISED???

THEN DON'T REGISTER AT The CITY CLERK'S OFFICE

City Hall, No. 1 Centennial Square

mazdamizer Has a Thrifty Overhead Cam Piston Engine

CANADA'S LOWEST PRICE —4-DOOR SEDAN —4-DOOR WAGON

★ MORE MILES PER GALLON
★ MORE COMFORT
★ MORE LEG ROOM
★ MORE TRUNK SPACE

- Independent Front Suspension
- Synchromesh 4-Speed Transmission
- Bucket Seats

12-MONTH, 12,000-MILE Factory Warranty. Also available Horwood's 12-month extended warranty.

ONLY $3345 VICTORIA PRICE IMMEDIATE DELIVERY

It's a Little GAS 50 M.P.G. HIGHWAY DRIVING 38 M.P.G. CITY DRIVING (E.P.A. RATING) Mileage based on E.P.A. test results for the 1.3 litre coupe with standard engine and 4-speed transmission.

MAZDA MIZER COUPES

NOW ONLY $3195 DELIVERED VICTORIA

HORWOOD MAZDA

2 LOCATIONS: 810 Johnson—385-1451 Colwood: 1619 Island Highway—478-8211

4-DOOR WAGON ONLY $3795 DELIVERED VICTORIA

The Daily Colonist.

"An Independent Newspaper . . . The Organ of No Clique or Party"

1858 — Published every morning except Monday by The Colonist Publishers Limited at 2621 Douglas Street, Victoria, B.C., V8W 2N4. Second class mail registration number 0516. All undelivered copies or any notices respecting changes of address are to be sent to the above address. Member Audit Bureau of Circulation — 1976

RICHARD BOWER — Publisher and Editor-in-Chief

In need of shaking

ALTHOUGH DROUGHT in Europe is expected to curtail food production there this year, the general world picture is not bad. Russia, which had a very poor harvest last year, has been having (in contrast with western Europe) a summer of rain, and may be heading for near-record grain crops. On this continent the prospects are good, and India and Bangladesh have had exceptional crops.

But, writes The Christian Science Monitor, "short-term sufficiency must not lull the world into complacency about the long-term threat."

In less than 25 years, it notes, the world's present population of just under four billion will have increased to almost seven billion, and in yet another 50 years, before 2050, it could reach 13 billion: "Yet there is no evidence that agricultural production, despite past gains, will be able to keep up with the rising demand."

No world grain reserve has yet been set up. World grain stocks are at their lowest in six years, down from 192 million metric tons at the end of the 1960s to about 108 million tons this year, the Monitor says. At the same time food consumption continues to grow. And time does not stop for the developing countries which are becoming more and more dependent on foreign sources of food.

"Most people agree that the answer lies in boosting the self-sufficiency of these countries and, more fundamentally, in population control. But as the months and years tick by, we see more lip-service than practical attention paid to this long-term requirement.

"What, one wonders, will it take to shake a relaxed world into action?"

We hope the answer to this question is not a distrous year, some time in the next decade or so, for world agricultural output. We hope it is the realization that Canada's Dr. Patrick McTaggart-Cowan and other climatology authorities who agree with him likely are right: that the world is moving out of a 30-year period of abnormally mild and stable weather patterns into a cooling cycle with highly erratic weather.

Dr. McTaggart-Cowan says proper storage and management of bumper crops from interspersed good years will be needed to tide the world over the years of wet and drought. But he complains that there is apathy among Canadian planners and government officials. Of 1,200 invited to a meeting to be informed of the situation by climatologists, only 18 replied, so the meeting was cancelled, he says.

A transition into a cooling cycle is apt to be gradual, however. Even apathy like this could turn into active interest given a few more of the weather quirks to which various parts of the world have been treated this year, luckily with no great harm.

Metchosin barn — Photograph by Jack Ralph

The toll of time

One more study?

FEDERAL URBAN AFFAIRS Minister Barney Danson has asked the provincial housing ministers to join in a study to find out who the real villains are in high land costs for housing. We wonder if one more study will do it. Surely this is a subject that has been examined repeatedly in recent years.

According to federal officials, unnamed in news reports, the joint study might prevent endless arguments about facts. But this position presumes complete agreement, after a study, on what the facts are. And different authorities seem to have different ideas.

At the United National Habitat conference in Vancouver in June, land speculation was given much of the blame, although Canada was instrumental in modifying proposals for confiscation of all speculative profit resulting from change in land use or from public investment.

For instance Canada persuaded the conference drafting committee to add the word "excessive" to a statement on the subject, to make it read:

"Excessive profits resulting from the increase in land value due to development and change in use are one of the principal causes of the concentration of wealth in private hands.

"Taxation should not be seen only as a source of revenue for the community but also as a powerful tool to encourage development of desirable locations, to exercise a controlling effect on the land market and to redistribute to the public at large the benefits of the unearned increase in land values."

Similarly, the Canadian delegation reached an agreement with the committee on softening the wording of a resolution on the recapture of land profits by referring to "appropriate" recapture, which, of course, is open to the widest range of interpretations.

But if the Habitat deliberations led to the conclusion that land speculation was a major cause of high prices, other studies have resulted in other findings. A study prepared for the Housing and Urban Development Association last year, for instance, found that government controls on land planning, servicing and development contributed to a shortage of serviced land ready for residential construction, and that this shortage pushed up costs. Another study suggested an eager market of young families buying homes was sending house — and ultimately land — prices up.

And even to give land investment a large part of the blame, the point seems to be generally ignored that Canada already has a capital gains tax, and that British Columbia for one province has a system of double taxation assessment for vacant residential land — and that both of these must tend to drive up prices so that sellers can at least begin to cope with inflation.

It's a complicated and vexatious problem, which one more study may merely delay attempts to solve.

Tito regime sees ominous signs

By JULIET PEARCE from Belgrade

The recent trial of hard-line Communist Vlado Dapcevic has confirmed the Yugoslav establishment's deeply-rooted fear of a Soviet-inspired takeover.

Opinions are divided as to whether this fear is fully justified. But with the problem of 84-year-old Marshal Tito's succession very much on everybody's mind, the government is not taking any chances.

Dapcevic, 62, was sentenced to death on July 5 on charges of fomenting "counter-revolution." This sentence was immediately commuted to 20 years' imprisonment. Still it constituted a stiff warning to all those who might contemplate any opposition to the Yugoslav "workers' self-management" — the official name for Tito's independent brand of communism.

★ ★ ★

Dapcevic claimed he was kidnapped by Tito's agents in Romania and spirited to Belgrade to stand trial. The court, sitting behind closed doors, rejected his claim and ignored the Belgian citizenship Dapcevic acquired during his exile.

The trial thus again focussed attention on the regime's opponents — this time not on liberals demanding western-style reforms but on the men who favor Yugoslavia's return to orthodox communism.

No one knows the extent of support the hard-liners enjoy among the 20 million Yugoslavs. The fact remains that a clandestine orthodox Communist Party does exist, that it holds meetings and is organizing cells — presumably with Soviet backing.

To Tito and his associates these are ominous signs. The old marshal is painfully aware of the fact that Moscow has never really forgiven him for his "heresy." The fact that the system, or at least its economic side, proved reasonably successful, represents potential danger to Moscow's hold on Eastern Europe.

Some Yugoslav officials admit that the government may be over-reacting. But few are willing to take chances as the country irrevocably approaches the crucial post-Tito era.

Who are the men and women who reject Tito's independent road to socialism, which was grudgingly and reluctantly sanctioned by Moscow in 1955 and reaffirmed at the recent European summit of Communist leaders? Most are in their fifties, whose school of life was the last war's bitter partisan struggle when the Soviet Union provided the main inspiration for Yugoslav Communists. After Tito's 1948 break with Russia, an estimated 80,000 hard-liners were expelled from the party. Many lost lucrative jobs and positions of power and prestige. Today they represent a potential pool of Soviet agents and saboteurs.

During the trial, Dapcevic was accused of telling his followers that the situation in Yugoslavia was ripe for a new revolution. Few foreign observers believe this feasible. But should the country be deprived of strong leadership, should nationalistic pressures once again come to the fore, the role of these men could be extremely dangerous.

★ ★ ★

In Yugoslavia they are called "Cominformists," named after the Soviet-dominated association of Communist Parties officially dissolved in 1956. The network's key personalities are abroad — either in the Soviet Union or in other Communist countries. Kiev is supposed to be the nerve centre of the organization which receives particular attention from Yuri Andropov, the head of KGB and a member of the Soviet Politburo.

In 1974 these hard-liners made a determined effort to set up an official party in Yugoslavia itself. A "congress" was held in Bar on the Adriatic coast. Significantly, the plotters called it the "Fifth Congress of the Yugoslav Communist Party," thus implying that they were disregarding Tito's Fifth Congress, which sanctioned the break with Moscow.

A pure accident led the Yugoslav security appartus on to the trail of the conspirators: police routinely checking a car found a stack of leaflets and propaganda material. An inquisitive policeman soon realized that the tone of the brochures departed dramatically from the official line.

Soon arrests followed. In September 1974, 32 members of the clandestine party received jail sentences of up to 14 years on charges as "associating for the purpose of opposing the people and the state to install a system to self-management."

By now the government claims that more than 100 of the party's 200 members are under arrest. Obviously, the figures cannot be verified and the real size of the party is basically a mystery.

★ ★ ★

Yet the organization continues its activities. Among its leaders abroad are Pero Popivoda, Radonja Golubovic, Mileta Perovic and former colonel Blazo Raspopovic who is said to be in charge of training agents for infiltration into Yugoslavia.

While according to all indications in terms of sheer numbers the Cominformists appear to be a small group indeed, their potential should not be underestimated, particularly because of Russia's alleged backing.

In the words of Dr. Lubivoje Acimovic, of Belgrade's Institute of International Politics and Economics: "The Cominformists are people who live in contradiction of society, unable to adjust to new realities, suffering from the power problem."

In short, they represent danger to Titoism—just as the liberals inspired by western ideas. But while the pro-western elements have little concrete foreign support as far as any action against regime is concerned, the "Cominformists" show all indications of capability for armed action.

Last April the Yugoslav authorities jailed a Soviet woman attached to the Zagreb consulate. She was said to be a liaison agent with the Cominformist network in Croatia. This was an extremely sensitive point as the problem of Croat nationalism is another potentially disruptive force in Yugoslavia.

In all, the pro-Soviet activity in Yugoslavia is regarded as the most serious destabilizing and potentially explosive factor. The Cominformists' mass support may be limited indeed — but their Soviet connection strikes at the very root of Titoism.

Rail link important

New era for independent Zambia

By DAVID MARTIN from Lusaka

When Zambia became independent on Oct. 24, 1964, it inherited a transport system and set of trading partners which tied the emergent state to the then Portuguese colony of Mozambique, Rhodesia and South Africa.

President Kenneth Kaunda realized that if Zambia was to become truly independent and not vulnerable to coercion from his white minority-ruled southern neighbors, alternative transport routes must be created.

In implementing this policy he has been fortunate. His northern neighbor, President Julius Nyerere of Tanzania, is not only a very close friend, but he also shares the Zambian leader's determination to bring majority rule to southern Africa.

The United States, Britain, West Germany, the Soviet Union and the World Bank were all approached to help build a railway linking Zambia with the Tanzanian capital of Dar es Salaam on the Indian Ocean. All responded coolly. Early in 1965 President Nyerere approached Peking and now, a little over 11 years later, Zambia's goods are flowing to Dar es Salaam along the 1,860-kilometre railway designed and financed by China.

★ ★ ★

In 1972 Zambia imported 857,000 tons of dry cargo and exported 467,000 tons of various products through the Rhodesian rail system. Of the total import tonnage 500,000 tons were goods which originated in South Africa or Rhodesia.

Zambia's vulnerability was again underlined in January 1973 when the Rhodesian prime minister, Ian Smith, closed his border in a vain attempt to coerce Zambia into ceasing assistance for the Zimbabwean freedom fighters. Smith, belatedly realizing he faced a railway traffic foreign exchange loss of at least $45 million a year, swiftly changed his mind. But President Kaunda responded by saying that for Zambia the frontier would remain closed until there was majority rule in Rhodesia.

★ ★ ★

It is impossible to estimate with great accuracy how much that decision of principle has cost Zambia. But one estimate puts the figure at around $630 million. The international community, which said it would help Zambia to implement sanctions against Rhodesia, has contributed less than a fifth of the loss.

Freight rates on the railway through Rhodesia were 40 per cent cheaper for Zambia than those on the then only alternative — the Benguela railway through Angola to the port of Lobito on the Atlantic Ocean. And since Rhodesia's unilateral declaration of independence (UDI) in November 1965, Zambia had been forced to mount an exorbitantly expensive trucking operation to move fuel in through Dar es Salaam.

From 1973 onwards the Benguela railway handled over half of Zambia's trade. During the first seven months of 1975 a total of 44 per cent of dry cargo imports (oil products now flow down a pipeline from Dar es Salaam) for Zambia and 55 per cent of exports transited the Benguela route.

Last August the Angolan war brought the suspension of traffic over that route and a resulting substantial drop in the volume of Zambia's import and export trade.

The foresight displayed in building a new alternative rail link for landlocked Zambia then began to pay off. Track laying had been completed on the railway to Dar es Salaam over two years ahead of schedule, although ancillary work and the bedding down of the track were still incomplete.

Seven trains began operating in either direction each week and soon the railway was handling a third of Zambia's exports and a quarter of her imports. With an estimated ultimate capacity of seven million tons annually in both directions, and assuming congestion can be avoided at Dar es Salaam port, the new railway will be able to handle both countries' needs for the foreseeable future.

From Zambia's standpoint the railway is not only important as an alternative route, but also because she owns 50 per cent of it. Thus she plays a part in fixing freight rates and these are currently 50 to 60 per cent cheaper than road transport and, in some cases like wheat, 45 per cent cheaper than Zambia's own internal railway rates.

★ ★ ★

Even when majority rule comes to Rhodesia, and the Benguela Railway is operational again, Zambia will want to use the cheapest route for her trade. The railway to Dar es Salaam is the shortest route and the freight rates are the cheapest. A further important point is that Zambia is responsible for half the $338 million debt to China for the railway which is interest free and repayable over 30 years from 1983. Thus it is in Zambia's interests that the railway generates as much revenue as possible to cover operational costs and debt servicing.

The effects of Rhodesia's UDI, the border closure in 1973, and more recently the Angolan war, have all made long-term development planning virtually impossible for Zambia as funds have been transferred to emergency transport and communications.

★ ★ ★

But now the Zambian contingency team set up to deal with the recurring crisis has recommended that the route to Dar es Salaam "should be developed as Zambia's basic, if not almost exclusive, outlet to the sea."

In sharp contrast to the firm position Zambia has adopted, her northwestern neighbor, Zaire, has acted with characteristic cynicism. Even after President Kaunda closed the Rhodesian border for his country, Zaire continued to develop her trade with the white-ruled south.

Mozambique's achievement of independence last year has now given Zambia new links. During the Portuguese tenure there was no road linking the two countries: Now one has been built from Katete in Zambia to Cassacatiza in Mozambique. At present this is only a dry season road but paving is scheduled to be completed before the rains in November.

For Zambia the process of severing the colonial umbilical cord which economically tied her to Southern Africa's white minority regimes is almost complete. It has proved a difficult and costly operation but it is one which the country's critics might bear in mind.

OFNS Copyright

In Japan

Making ends meet

By SUMI OKUMA from Tokyo

Amid continued economic uncertainties, more and more Japanese "sarari-men" (white-collar workers) are moonlighting to supplement their fat but insubstantial pay envelopes.

This is a change from the past, in which such people dreamed of saving enough money to go to work for themselves as business entrepreneurs or shopkeepers instead of slaving daily at the dull office which had employed them "for life."

Such dreams are fading, however, before the onslaught of economic realities and office workers are opting to moonlight as a quick, "safe" way to make ends meet.

★ ★ ★

One enterprising auto salesman interviewed in a local newspaper takes advantage of his business mobility to take orders for menu printing.

Having acquired layout skills while editing a company newsletter, he began asking owners of coffee shops and restaurants whether they might not need a "new menu." To the interested he shows a set of 100 menus for 15,000 yen ($50), taking advantage of an agreement he has with a small print shop.

He makes 10,000 yen ($35) per deal, averaging 50,000 yen ($160) per month with what he says is "not a bad side job." Another sarari-man interviewed, who works for a food-processing firm, moonlights making discs for amateur "musicians," employing a 550,000 yen ($1,800) record-cutting machine to produce custom LPs.

A four-minute LP goes for 3,000 yen ($10) — a profit of 2,500 yen ($8), since an uncut disc costs 500 yen ($1.70).

The enterprising moonlighter also takes orders from couples wanting their weddings recorded, students giving music recitals and people putting on special parties.

The income?

"About 250,000 ($830) at a children's recital, for example. A hundred or so pupils play and their parents usually want their performance recorded, so . . ."

★ ★ ★

A double-LP "live wedding album" brings in 32,900 yen ($110) in cleared profits — not in cluding the small amount the moonlighter spends to hire students to record events which take place while he's busy at the office.

Other moonlighters make anywhere from 6,000 yen ($20) to 50,000 ($165) a month teaching at cram schools, monitoring and selling new products house to house, and even ferrying home drunken motorists from downtown entertainment areas to their front doors.

One area of moonlighting, however, has caused the 600,000-member Japan Teachers' Union (Nikkyoso) to call on public schoolteachers to stop teaching part-time at private schools and privately run "cram" classes.

At a recent convention, union members asked moolighting instructors to drop part-time jobs because of increased public criticism of decreased educational quality.

★ ★ ★

Interestingly enough, opposition to the anti-moonlighting campaign is developing not for educational but for political reasons.

The Communist-oriented Tokyo Teachers' Union, for example, has adopted a policy of holding supplementary classes for students who drop out of regular school — strictly speaking, moonlighting.

Socialist-oriented Nikkyoso members criticize the supplementary classes as "campaign propaganda," saying the moonlighters would do better to "do their utmost not to produce dropouts."

Gorde Hunter

A COUPLE of notable switches this third week of July. Orion is out, Aurora is in. And in North Vancouver, it is now Mr Fred Bodnaruk, not Staff Sergeant Bodnaruk.

Leave us first review the actions of Fred Bodnaruk, who, for the past 25 years has served Canada as a member of the Royal Canadian Mounted Police — served Canada well.

On Tuesday of this past week, however, Bodnaruk turned in badge and spurs well before his official retirement. This was a forced retirement, says Bodnaruk, forced by the bleeding hearts within the justice system who have made his job intolerable.

EVERY POLL IN THE COUNTRY shows a strong majority complaining about too-soft laws, too much protection for the criminal, not enough for law-abiding citizens. Bodnaruk has had access to much more information on the subject than the average law-abiding citizen, so his views, while the same as the majority, should carry much more weight.

Why, specifically, did he resign?

"Suddenly I realized the government seems to be irresponsible in the policies they are bringing in — I can see it's all a bunch of hogwash. There are just too many bleeding hearts in that (justice) department."

Bodnaruk was not about to leave all the blame on the justice department.

"SOME JUDGES are just plain, damned lenient," he said. "Some young judges don't believe in jail terms of any kind. There should be some standard of judgment — or a definite detention period. We have people coming to court charged with six or ten offences because they came in first with one charge and then committed other crimes while awaiting trial."

Bodnaruk was no doubt making reference to the drug traffickers in particular. It has been common practice for a person, charged with trafficking, to get out on bail and then go right back to peddling again in order to make enough money to pay for a lawyer and/or the heavy fine that could result from the original charge. This is the rule rather than the exception.

BODNARUK MADE some telling points, points that unfortunately will be lost on the liberals who cry for the downtrodden criminal. Because of the recent abolition of capital punishment, Bodnaruk sees an increase in rape-murder.

"The attitude now is, because you rape a girl then kill her, you can get away with it because she won't talk if you kill her."

And isn't there more than a thread of truth in that?

The former staff sergeant sees an increase in murder of all kinds — including contract murder.

He also sees an eventual wave of public outrage commensurate with the high percentage of Canadians favoring capital punishment.

HE ASKS FOR a referendum on the subject at the same time as the next federal election — and predicts there will eventually have to be a return to capital punishment in this country.

The referendum idea should not be considered a radical move. It has been used on the capital punishment question in certain states south of the 49th. The State of Washington, for instance, held such a referendum not so long ago and with a strong majority voting in favor of the death penalty.

Bodnaruk has given a quarter century to his country and it is a particularly sad note when a dedicated career law enforcement officer feels the law makers and justice dispensers have made the carrying out of his job untenable.

JAMES RICHARDSON, minister of defence, is a determined soul. He saw the Lockheed Orion deal blow up in his face, but now has concluded a deal for the Lockheed CP-140 Aurora. At about $1.3 billion tax dollars.

NDP leader Ed Broadbent put into words what a lot of Canadians have probably been thinking.

"James Richardson seems to have a 'Walter Mittyish' fantasy about finding submarines.

"We question whether we need an improved submarine detection capability. Military experts tell us that chances that Canada would be called upon to keep the sea lanes open to Europe are very remote."

The very nub of the whole thing, sir, the very nub. We (Canada) are playing the role of the big-time military power, which we most decidely are not.

The spending of $1.3 billion on a military capability that is, to be charitable, all but obsolete, is a horrendous waste of money that is desperately needed in many other fields — humanitarian fields as opposed to the indecency of grand militaristic delusion.

Another example of Ottawa preaching restraint to the rank and file, while squandering huge sums of money on a project that if scrapped wouldn't make a whit of difference one way or the other.

Walter Mittyish is right.

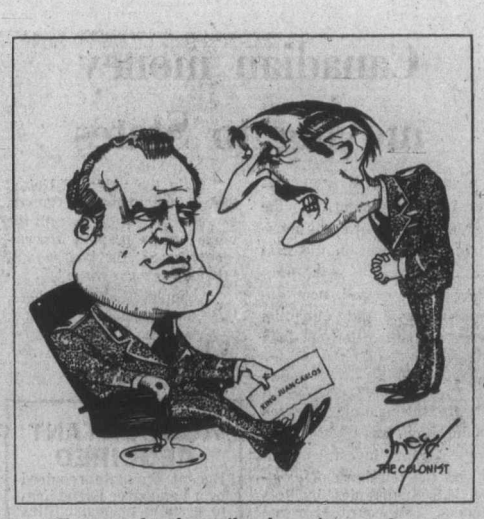

"Fortunately, the strikes haven't spread to the tear gas and smoke bomb factories!"

Talk Politics with Jim Hume

You would think that after losing an election a political party would take a look at itself, consider where it went wrong, and attempt to rectify its errors and omissions.

And there were signs, for a brief few months after last December's election, that the New Democratic Party was doing just that. In fact there were signs before Dave Barrett's return to the Legislature that the party, having been so soundly rejected by the people, was not only prepared to change some of its attitudes but also to change its image.

Any hopes of a new look, however, quickly vanished with the departure of solid Bill King from the position of house leader and the return of flamboyant Barrett and a batch of recycled election speeches.

And now we have Graham Lea (NDP—Prince Rupert) clacking out of the weeds with yet another piece of tired socialist philosophy.

Before last winter's election was called the NDP had announced its intention of converting the CanCel sulphite pulp mill to a kraft mill. They promised at the time that the conversion would be carried out without disruption of the work force.

The Social Credit government has decided to go ahead with the conversion plans, but has announced that around 300 people will have to be laid off during the conversion program.

On hearing that, Lea charged front and centre with the statement that the decision to close the sulphite plant "comes from a pocketbook mind with no thought of the human side or the social side."

Forests Minister Tom Waterland countered that charge with the statement that it would be impossible to carry out the conversion job without closing down the sulphite operation. That may be unpleasant, but it makes sense. It would indeed be impossible to convert a section of a pulp mill from one method of production to another without phasing out the old method.

I'm not challenging Lea when he claims the NDP would have kept the affected workers on payroll. But doing what? Like so many New Democrats he doesn't make that clear. In fact he makes no reference to the method of keeping the affected workers in steady employment while their jobs are being switched over.

CanCel has already established a committee to work with Canada Manpower to find new jobs for those about to be displaced. There will be adequate compensation for those who have to sell their homes to relocate; there will be severance pay based on length of service, early retirement options and special counselling services for those with special problems.

Lea makes the point that the workers want jobs, not counselling. And that's fair enough. He adds that he doesn't dispute the need to shut down the sulphite plant in the face of falling world markets for sulphite pulp. But he says he is concerned about "the lack of thought for people."

Again, as is so often demonstrated in the socialist philosophy, he doesn't suggest what the NDP would have done with the 300 displaced workers had the party been returned to power.

Presumably, and it can only be a presumption in the face of Lea's reluctance to tell us what his plans were, the NDP would have kept the 300 men on salary for doing nothing.

I'm not unmindful of the disruption in the lives of the CanCel workers. But the hard facts of life are that what they were producing, sulphite pulp, is no longer saleable on world markets.

Lea says the sulphite plant should be kept in operation until the new kraft mill is ready to go into production. That sounds fine and brave, but does it really make sense to go on producing a product for which there is a limited market or no market? I don't think so.

Lea agrees that kraft mill products will bring a higher return to the company than sulphite products. He agrees that the days of sulphite pulp are numbered. He agrees that a kraft mill can virtually eliminate pollution whereas a sulphite mill never could. And he admits that jobs once the kraft plant goes into production will be more secure.

And, if he were honest, he would also admit that you can't convert a sulphite plant to a kraft plant without shutting the former down.

Joining Lea on the critical sidelines are union leaders who issue dire warnings that the economy of Prince Rupert will be shattered if the sulphite plant shuts down. Like the NDP, union leaders sometimes talk a little recklessly.

They don't say that more than a handful of construction workers and technical experts will be required to bring the new plant to operational level. And they make no mention of the steadier form of employment a kraft mill brings over a sulphite mill.

Politically, I don't fault any politician for taking shots at the opposition when and where it can. But you get more points when those shots are well aimed, well researched — and stand up under close scrutiny.

Graham Lea's argument, like so many NDP philosophies, just doesn't hold up when examined in the light of reality. They're the stuff that dreams may be made of, but not a sound economy.

Civic Scene by Hubert Beyer

"You're not a very popular man in Fernwood," I was told last week by a member of the Fernwood-Springridge Neighborhood Improvement Committee.

To a contender in a popularity contest that would be distressing news; to a reporter it's a confirmation that he's doing something right.

My city editor at the Winnipeg Free Press, Gordon Sinclair who died last year, used to say "If they're bitching, you're doing your job." Gordon was one of the best in his trade

The Fernwood N.I.P committee was understandably upset when a few months back they got some bad publicity over the infighting that accompanied the efforts of spending $1 million on improving the Fernwood neighborhood.

Last week, the committee was back at city hall trying to get some control over the N.I.P fund. The committee wanted a bank account with a few thousand dollars in it; it wanted authority over the hiring of a consultant, and it wanted to open a neighborhood office and hire a secretary.

City council told the committee in no uncertain terms that city hall and no one else would keep control of the cash box.

A million dollars is a lot of money, and any group planning the spending of that sum on behalf of the community should be representative of that community.

To date, the Fernwood-Springridge N.I.P. committee has failed to prove that it actually represents the wishes of the area residents.

It never attracted too many people to its meetings, and for months, two opposing factions within the committee fought for supremacy.

It seems rather strange to hear these people demand control over money provided by federal, provincial and municipal taxpayers.

N.I.P. funds were also provided for Victoria West and James Bay, and both areas had no trouble pushing ahead with their respective projects.

There were no squabbles in Vic West or James Bay; while the Fernwood-Springridge committee battled for months on end over what boundaries should be established for the N.I.P. area, James Bay and Vic West breezed through that stage of the program.

Last week, city council made it clear to the Fernwood committee that it had better iron all problems out by the end of August or face possible loss of the entire program.

The N.I.P. program was Ottawa's solution to the ill-fated urban renewal venture. Urban renewal programs were based on bulldozing a city's most dilapidated area and replacing it with cheap row housing.

Victoria's Blanshard Court was the last of Ottawa's urban renewal experiments. The whole program was scrapped because it just didn't work. In many cases, new instant slums were created.

Ottawa reasoned that by injecting funds into rehabilitating certain areas, a city's fibre would remain intact, and presto, N.I.P. areas sprang up all over Canada.

Ottawa placed the emphasis on citizen input, that great term invented by a bureaucrat. Citizen input was to assure that a community had a say in how to shape its future.

While the concept was good, it didn't take into account the basic apathy that marks our citizens, and the result was that in most cases, the only ones getting involved in N.I.P. projects were the same ones who had thrown themselves in front of bulldozers clearing whole city blocks for urban renewal projects.

They were somewhat radically-inclined, raising cain with bureaucracy and government.

In Fernwood, that phenomenon was more apparent than in James Bay or Victoria West, and so, to this day, no firm course has yet been plotted for the $1 million injection into the Fernwood community.

There are about 3,000 homes and 7,000 people in the Fernwood N.I.P. area, but it's always the same half-dozen or so who have been accusing city hall of interfering with the community.

And frankly, I wouldn't want to be popular with them.

□

Well, the Victoria aldermanic campaign is off to an early start.

Joyce Heynsbroek, who has been an unsuccessful candidate in numerous elections, got quite a bit of ink in the other daily over her statement that city clerk Morran Waller unleashed a "stream of abuse" on her.

While Morran isn't the most sweet-talking guy you could meet, Mrs. Heynsbroek's claims appear a bit too drastic.

And she did say after that Waller didn't really abuse her verbally, but was very outspoken. Now that's more like it. Grouchy maybe, but abusive, no.

But one will get you 10 that Mrs. Heynsbroek will file nomination papers for the November aldermanic race in Victoria.

□

Former premier W. A. C. Bennett's immortal statement that "political politics is the worst kind" came to mind last week when Ald. Ronald McKenzie complained that a recent meeting of the Association of Vancouver Island Municipalities was marked by political overtones.

A meeting of municipal politicians with political overtones, imagine that!

Question to McKenzie: How does one keep politics out of the municipal scene when everything a municipality does is restricted by the provincial government?

Municipalities are creatures of the province and if something needs changing, the provincial government must be asked, begged, urged or attacked.

To the editor

Indicative?

Isn't it indicative of how sick our society has become when an animal will be summarily executed for wantonly molesting and killing a child, while a human committing the same act only faces a prison term (no matter how long) with an eventual parole or pardon!

RAY HARRIS,
Victoria.

Condemned

Mr. Trudeau, thank you for your valuable efforts in banning capital punishment in our country. Condemning individuals to death is, I feel, only the prerogative of divine authority.

However, I have been awakened from a dream after long, careful study of the nuclear question, and realize from the depths of my being, thinking and feeling, that — because of our allowing and supporting nuclear power proliferation — we have placed ourselves before the judgment of natural law and have been condemned as a planet to certain death.

I ask that you reverse the government's support of nuclear power technology. If we closed these "dark satanic mills" — urge that other countries join us in developing alternative non-polluting energy sources (such as solar, wind, geothermal, tidal, etc.) — then we might have an opportunity for an appeal.

It is wrong in my opinion to deny ourselves and our children a future — burning up and selling all our resources and poisoning the planet for instant energy independence — for "security." What security is there in nuclear power when plutonium — the most lethal substance ever devised — is the byproduct? Terrorist groups or any mad scientist could easily obtain plutonium and make bombs. (Greenpeace in Vancouver was offered a quantity of this substance but chose not to accept.) There is no safe storage for plutonium and it would take only a small fraction of what one Candu produces annually to poison and kill every living organism on earth.

I feel you must reconsider your position — everyone makes mistakes. I personally will be able to forgive you if you would reverse the position your government has taken with respect to nuclear power.

CHRISTOPHER ANDERSON,
R.R. No. 1, Sooke.

Pick of Punch

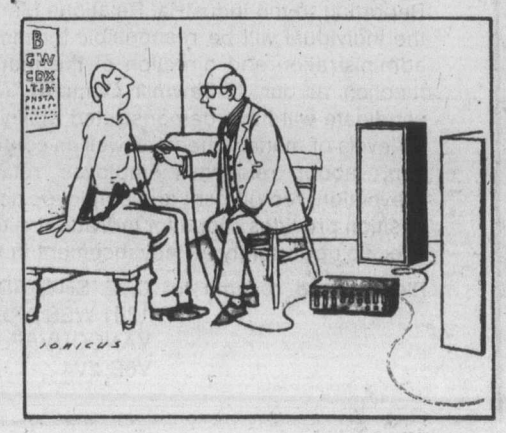

Freedom

In December, the citizens of B.C. elected a Socred government pledged to protect the "freedom of the individual." Unfortunately, for the same B.C. voters, this Socred government has been a total failure in the area of individual freedom.

How can this government of "freedom fighters" justify the passage of Bill 59, the Government Reorganization Act? This bill, forced through the Legislature by a process of exhaustion, is directly contrary to the principles of responsible, parliamentary government as it is practiced throughout the British Commonwealth.

The Legislature is robbed of authority, with cabinet ministers responsible only to themselves. The policies and finances of the province will no longer be determined by the elected Legislature, but by the cabinet, meeting in secret.

How is the freedom of the individual to be protected by a government which has decided to rule without recourse to the elected representatives of all the people? The cabinet has a great deal more power, therefore, does it not follow that the people of B.C. have a great deal less freedom?

GERRY SCOTT,
4-651 Avalon,
Victoria.

"Cat parts, like Cat machines, a better buy," says Jim Wiles

When it came time to recondition the bucket of his Caterpillar 955K track loader, Jim Wiles, owner of his own North Vancouver bulldozing firm, went directly to Finning.

"I had purchased the loader in 1973 from Finning so I went back eight months ago to get a price on the bucket work. They made me an attractive offer using all-Cat components so I decided to get the job done. It was a very good package deal and I found the price quite reasonable. As well as new cutting edges, I also got new adapters, pins and teeth. I'm pleased with the work—Cat parts are pretty strong.

"I just got a new set of Cat teeth for the loader which means the last set lasted eight months—that's pretty good. I've used other types of teeth on this machine but the Cat brand seems to stand up longer. I've even remarked to other people in the business how I've noticed the better quality of Cat teeth. I particularly like the new side-pinned design. Now I never lose teeth."

Cat teeth are just part of the total line of Caterpillar ground engaging tools—teeth, end bits, cutting edges, wear plates, scarifiers, rippers—for all your Cat earth-moving equipment. All backed by full Cat warranty. They can be installed on your other equipment too! Call us today for more information. Finning, a British Columbia company working for and with British Columbia industry.

PARTS EXCHANGE · XT-3 HOSE · CAT PLUS · GET-GET-GET

FINNING
YOUR CATERPILLAR DEALER
Caterpillar, Cat and ⓒ are Trademarks of Caterpillar Tractor Co.

• 27 Crease Avenue, Victoria • Phone 384-4144

Good months ahead for B.C.

Future looks bright

OTTAWA (UPI) — The Conference Board in Canada has predicted that economic growth in four provices will be relatively good for the remainder of the year, while the other six provinces will show weak performances.

The board said economic recovery would be stronger in British Columbia than in any other province because of increased output of most major goods-producing industries, resulting in an increase of the real domestic product in B.C.

The board added that economic recovery in Alberta, Quebec and Nova Scotia was expected not to grow faster than the 1976 national domestic product.

It said recovery from the economic recession of 1974-75 was well along in all provinces, but because of differences in the severity of recession among the provinces the timing and strength of the recovery would vary considerably across the country.

The statement followed release of the annual report of the Canada Development Corporation which also predicted 1976 would be a "relatively favorable year for the Canadian and world economies."

CDC chairman A. John Ellis said, "A period of moderate and prolonged economic upswing is possible, provided that governments around the world resist the temptation to overstimulate activity by overexpanding public sector spending, budgetary deficits and the money supply."

"We are therefore optimistic that the environment in 1976 can be a steadily improving one, although the excesses and distortions created by inflation will by no means have fully been wrung out of the system," he said.

"Accordingly, inflation and unemployment will still be higher and investment and productivity in certain sectors will still be lower than is desirable and necessary in the long run if we are to achieve balanced and sustainable growth."

New York exchange policing 'deficient'

WASHINGTON (AP) — United States federal regulators told five New York commodities futures exchanges Friday that they were doing a bad job policing themselves and had 30 days to submit outlines for complying with existing rules.

The Commodity Futures Trading Commission said investigations by its division of trading and markets showed "the enforcement program of every New York exchange was deficient."

The commission sent letters outlining compliance needs to the Commodity Exchange, Inc.; New York Cocoa Exchange; New York Coffee and Sugar Exchange, Inc.; New York Cotton Exchange; and the New York Mercantile Exchange.

Spokesmen for the exchanges said they had not received the letters and would reserve comment until they had time to study the documents.

Commission chairman William Bagley said the firms, which make up about 20 per cent of the U.S. commodities market, seem to have problems seeing themselves as the public institutions they are instead of private clubs.

"If this doesn't work, then we'll have to move toward more direct regulation," he said. The commission has the power to levy fines and withdraw designation of an exchange as an official contract market.

Japan pays war bills

TOKYO (AP) — Japan has closed the books on more than $1 billion in reparations payments to four Asian countries its troops ravaged during the Second World War.

The end came with announcement of the completion of $550 million of reparations payments to the Philippines.

Coal seen as energy lifesaver for Canada

TORONTO (CP) — Continuing concern about the price and availability of Canada's oil and gas may result in a return to coal to serve the country's energy needs, says a Toronto-based investment firm.

"The production of coal has accelerated sharply during the 1970s, while domestic consumption has remained basically static," says Babson's Canadian Reports Ltd. in a recent newsletter.

"Exports have been the stimulus" until now, but it predicts a possible upswing in domestic consumption.

"The recent government energy policy projected that demand in Canada might escalate to about 62 million short tons annually by 1990, more than double the current rate of consumption. If coal prices can be constrained, then growth rates would be even higher."

Babson's Reports says investors must look west for adequate coal reserves to handle energy problems.

"The Maritime has long been a producer but its known deposits of 3.1 billion tons are small relatively to Western Canadian reserves estimated to total 118.7 billion tons."

Depending on suitable rail facilities to ship coal to the proposed trans-shipment terminal at Thunder Bay, Ont., Ontario Hydro may be considering coal from the western provices in its projection of a rapid increase in coal requirements.

"Coal is becoming more economically attractive to electrical utilities as fuel for generating capacity and several new coal-fired electricity projects have been announced."

Canadian money moving to States

WASHINGTON (CP) — Foreign investment in the United States shot up by more than 60 per cent in the first half of this year over the comparable 1975 period, new statistics show. And Canadian firms accounted for one-fifth of the total.

The Conference Board, a non-profit, economic research organization, says about half of the 125 new investments involved the purchase of existing U.S. companies by foreigners. The board gives no dollar value of the investments in its study.

The Canadian share of new investments in the first six months of this year, the board says, is almost equal to Canada's total investment in the U.S. for the whole of 1975.

"While the value of United States investments in Canada exceeds by a wide margin the value of Canadian investments here," the board says, "the gap is narrowing."

It quotes Thomas Enders, U.S. ambassador to Canada, as saying the flow of funds between the two countries now is nearly equal.

Vancouver Trading Week

VANCOUVER WEEKLY STOCK QUOTES
Distributed by The Canadian Press
Week ending Friday, July 23, 1976

e ajh igQuotations in cents unless marked $. Odd lot sales marked z. Net change is from last week's close of same lot type.

Stock	Sales	High	Low	Close	Net Ch'ge	1976 High	1976 Low
Resource and Development							
Aalenian	81000	47	35	44	−2	68	2
Aber Mrls	9093	22	16	22		25	8
Adanac	3000	30	25	25		35	18
Adonis	9000	18	17	17		20	10
Afton	900	625	600	600		737	520
Alice Lk	7000	7	5½	6	−1½	12	5½
Andex Mns	125000	19½	17½	17½	−1½	21	9
Anglo Bo	106000	165	129	156	−14	470	65
Arcdia	11000	12	10	10		21	10
Ardo	13500	9	5	5	−5	10	3
Arodien	10500	40½	38	38	−2	47	16
August Pet	109911	23	19	22½	+½	35	7¾
Avino	7000	20	20	20		29	14½
Azure	700	9	7	9		14	7
Balfour	180250	79	62	69	+6	159	17
Barrier Rf	17200	65	61	61	−4	158	61
Bath N	15900	72	67	67	−4	112	63
Belcara	5000	20	20	20		20	11
Belmoral	67600	104	76	85	−16	150	75
Benson	5600	20	20	20	−2	29	13½
Bow Rvr	27740	29	25	25		40	25
Brendon	14100	5	5	2	−3	8	4
Bullion Mtn	8500	7½	6½	6½		11	6
BX Dev	32020	149	125	137	−13	259	87
Calico	11000	5	4	4	−1	10	4
C Brrnca	2000	26	26	26		32	18
Cdn Nat res	5300	500	500	500	+10	525	340
Cantia	6000	12	10	10		20	10
Canol	5000	10	8	8		26	8
Canwex	14000	7	5	5		13	5
Capt Int	3100	6½	6	6½	+½	11	3
Carolin	16200	112	100	100	−14	185	100
Casino	10500	20	20	20		31	15
Castle	500	61	61	61		100	40
Celico Res	3700	30	30	30		39	30
Chandalar	300	55	55	55		100	40
Chnl Gld Rs	21000	15	10½	10½	−1½	30	10½
Charltn	11100	12	11	11	−1	45	10
Chatex	30513	25½	22	22	−5	42	21½
Cima Res	3425	35	35	33½	−1½	55	25
Circle Bldr	1250	24	24	24		28	24
Citlec Mini	3500	16	16	16		20	12
Claymore	81170	100	80	87	−21	174	62
Colby Mns	20000	49½	38	38	−11½	106	38
Col A w	500	55	5	5		8	5
Clman B	800	$5½	4½	5	−⅜	$	4½
Col pra	2500	61	60	60		90	59
Clonial	1500	60	60	60	+5	100	55
Clt Res	17500	37	33	33	−3	55	20
Comet Ind	500	55	55	55		70	31½
Conam Re	22400	51	46	47	−4	55	20
Con Bamt	4500	12	12	12		16	5
Con Bound	35000	30	27	30		54	18
Cons Cltex	30600	16	10½	10½	−5½	34	10½
Cons Colum	19000	19	18	19	+1	28	15
Cons Kalco	12025	31	24½	24½	−6½	33	20
Cons Butt	1750	9½	9½	9½		12	5
Cons Tran	28250	34	33	33	−1	40	9
Cop Ex	59000	12	9	12	+3	12	5
Copr Lak	33400	26	23	23½	−½	35	20
Coralta	12525	45	39	42	+1	65	32
Coseka Res	1400	380	370	370	−5	410	300
Coynex Dev	20500	215	200	210		240	130
Cream	7000	15	14	14	−3	28	13
Cree Lak	27350	325	261	310	+54	325	35
Ctlas Expl	35400	17	15	15	−2½	36	12
Cyp Anv Mn	2800	$11½	11½	11½	−⅜	12	9
Cypre Res	117600	48	41	42	−4	80	27
Dankoe	35194	285	265	280		305	185
Davnport	3736	55	50	50	−5	74	47
Dav Kys	2500	31	30	30	−1	48	23
Davoil Nat	5100	75	71	72	+2	100	35
Delta Pet	1000	13	13	13		15	9
Dus Mac	9000	36	33	33	−3	95	32
Eltron Sec	1500	65	63	63	−16	110	40
Enex	6300	30	27	30		36	25
Five Star	4500	4	4	4		6	½
Freehld	50	38	38	38		75	36
Galveston	18000	104	100	102	−1	170	100
Geo Dyn	13000	8	7	8	+1	45½	7
Gnt Mas	1500	125	124	124	−10	188	90
Gt Reef	500	75	75	75		75	45
Gbrltar	3300	$7⅞	7½	7⅝	−⅛	8¼	5⅛
G Gate	9000	22½	20	20	−2	30	18
Gldn Gnit	125800	36	30	33		36	11
Golden Std	33633	23	19	20	−2½	31	10
Gold River	4500	20	20	20		42½	14
Grandora	7000	10	9	9	−3	22	9
Grnduc	400	136	136	136		192	125
Grand Prix	2000	145	145	145		155	133
G N Pete	5000	23	20	20	−5	29	11
Gsa Res	9300	140	132	137	−1	243	115
Hallmark	25500	51	46	49½	−½	54	33
Henrieta	54400	160	144	144	−21	230	22
Hlnd Lode	10500	9	8	8	−2	16½	7
Hlnhawk	6500	17	15	15	−2	26	13
H Merc	51800	37	28	36	+4	48	16
Hmont	300	111	111	111	+1	135	103
Host Vent	28850	215	200	215	+10	215	85
Ice Station	1500	11	11	11		16	10
Imp Met	2000	12	11	12		26	10
Initial	520	19	19	15	−5	27	15
Intergold	4333	15	15	15		23	13
Itl Bremac	22100	79	75	79	+4	93	40
Jersey	83400	155	148	154	−1	165	44
Kent Ergy	51500	27½	21½	24	+1	35	15
Lada Dev	14700	28	25	26	+3	55	15
Laguna	9000	10	6	7	+1	11½	5
Laura	5600	5	1	1	−4	12½	1
Lmc Res	47080	44	37	38½	−7½	62	37
Lobell	5000	10	10	10		11	5
Lori Explor	6000	8	7	7	−1	16½	6
Lornex	1050	1100	1100	1100	−25	1150	685
LP Indust	2000	12	12	12	−1	23	12
M M Prcpn	24500	21	16	21	+4½	33	12
Magnum	1000	30	30	30		30	14
Makeoo	4000	13	13	13		21	10
Marge Entr	7400	37	33	37		37	25
Mark V	12000	100	85	95	−5	152	55
Medallion	500	19	19	19		25	12
Midas	12500	15	10½	10½	−1½	25	10
Mid Mtn	3280	31	31	31	+1	33	17
Mt Sickr	5000	4½	4	4½	+½	8	3
Mt Wash	10500	10	9½	9½	−½	14	5
Nadina	1200	11	11	9		19	10
Nevex	11500	26	20	20	−10	70	20
New Chief	4800	12	11	11	−1	13	5
N Cinch	8500	26	22	22	−4	26	18
Nwcst Slvr	23856	40	35	35	+1	56	23
New Minex	26800	28	26	26	−4	31	12
New Pyrm	105140	19½	17	19		40	17
N Terr	5600	13	12½	13		15½	7
Newvan	4500	10	10	10		12	5
Nicole Cop	22500	15	8	10	−5	16	5
NMX	3000	44	44	44	+3	44	41
Northair	77525	177	145	150	−27	256	145
N Atlantic	1266	27	27	37		27	27
Ntrn Eagle	43167	17	12½	14	−4	27	12½
NW Vent	1600	91	90	90	−1	136	75
Oxbow	6833	85	78	80	−8	88	50
Pacific Res	19100	85	75	75	−5	229	70
Parmnt	2000	7½	7	7	−½	12	4
Pthfndr	57500	38	35	36½	−½	44	22
Peel	5000	6	6	6		18	4
Pegasus	5000	51	51	51		60	40
Perry Rvr	10300	188	180	180	−10	215	160
Plains P	2641	20	20	20		21	11
Pondry	3280	15	15	15	−1	30	13
Princess	4000	11	11	11		20	10
Prism Res	4000	15	12	12	−1	20	12
QC Expl	59100	224	181	188	−36	255	90
Qhslno	6500	15	14	15	+½	16	6
Rainier	220	105	105	100	−5	135	105
Ramco Ind	41120	18	15	15	−2	20	7
Reako Exp	4000	19	18	19	+½	22	17
Reniks	3500	25	25	25		34	25
Riviera Ind	666	4	4	4		11	3
Robert Mns	3500	16	16	16	−1	28	16
Rosmac	6100	15	13½	13½		18	8
Rysio Silvr	37500	16½	14½	15		18	7
Sabina	6300	125	110	110	−10	140	100
Sachem Ex	1500	12	10	10	−2	12	1
Saxton Ind	6083	24	21	23	+3	26	12
Seaforth	19500	38	35	35	−3	68	23
Seneca	77100	88	77	84	+9	88	35
Shalmar	4000	15	15	15	+1	18	10
Sheba	7000	19	19	19	−½	35	7
Shld Dev	13000	69	58	69	+4	69	31½
Siclntine	35000	13	11½	11½	−1	18	9
Slk Prem	15000	8	6	6		12	4
Silmil Ltd	4666	23	21	23	−2	25	10
Slr City	2700	3½	3	3	−1	9	2
S Chief	4700	24	23	23	−1	30	13
S Christl	6500	25	20	21	−4	38	8
S Spring	20000	44½	42	42	−7	55	30
S Stndrd	65050	94	80	80	−16	124	80
Sonic Ray	7720	19	15	15	−2	31	12
Sonesta Re	13000	5	5	5	−1½	18	5
Sproatt	10750	15½	14	14		32	14
Stampd	29023	450	375	380	−70	450	231
Sunlite	500	390	390	390	−20	514	320
Tx Resce	14750	30	29	29		33	22
Tacoma res	43420	13	11	12	+1	19½	10
Taseko	500	9	9	9	+1	14	8
Tay Rvr	1500	8½	8½	8½	−1	7½	2
Thor Expl	18300	105	100	105	−5	182	100
Thundrwd	6766	16	14	16	−4	30	14
Tnta Hill Ms	18700	31½	28	28	−4	34	15
Tinta Siv	104400	96	75	75	−10	100	46
Trwest	8100	14	13	13	−2	22½	10½
Tourngn	19300	64	50	64	+8	103	24
Turismo	6500	10	9½	9½	−½	10	3
Tyee	245500	51	36	43	−7	63	6
UCembrg	33220	41	38	41	+3	41	18
Unitd Chief	1550	25	25	25		40	23
Unitd Frtn	18640	24	20	23	−1	40	15
U Hearne	60250	115	75	76	−39	130	32
U Gold	13500	15	13	13		17	11
Val Co	1172	837	825	837		950	740
Van Silver	20500	50	40	41	−1	51	36
Vntreal	225125	22	17	19	−1	22	7
Vntor Res	1200	25	25	25	+4	48	21
Vestor Ex	31000	69	60	69	+4	112	60
Wlcome	14600	80	73	73	−7	125	73
West Adera	700	42½	42½	42½		45	41½
W Mines	13500	550	440	450	−87	687	265
W Rlng H	1525	160	160	160		175	100
Wstn Warn	3100	26	25	26		26	8
Wharf	875	30	30	30	−1	48	27
Ykn Rev	4500	25	23	25	−3	38	16
Yukon Gold	5000	34	33	33	−2	43	30
Znith	9200	14	14	14		17	7
Warrants and Rights							
Hallmrk Wt	22400	8	4	6	−2	15	4
H Merc Wt	18000	20	10½	20	+8	27	10½
Van Slvr Wt	21000	9	5	5	−4½	15	5
Wlcom Wt	22000	7	5	7		41	5
Total sales, resdv:							4,429,197
36 Advances,	111 Declines,					69 Unchanged	
INDUSTRIALS							
Alberta En	400	$10⅛	10⅛	10⅛		10½	9⅜
All Ven Pro	1740	190	170	190	+50	250	120
Ath Col	600	105	105	105		155	100
Austin	500	30	30	30		45	27
BBC Rty Un	650	$13¾	13½	13⅝	+⅛	13⅞	12½
Bnk BC	15	$19¾	19¾	19¾		21¼	19¾
Block	15117	425	420	420	−5	435	350
BC Sugar A	100	$22¼	22¼	22¼	+¼	23	20¾
BC Tel	1200	$12⅝	12⅝	12⅝		13½	11
Bc Tel M	10000	$26⅝	26⅝	26⅝	−⅜	26¾	25½
BC Turf	300	475	475	475		614	465
C P	500	$18⅛	18⅛	18⅛	−½	18¾	13¾
Cantor	1400	$5⅝	5⅝	5⅝	−¼	5⅞	5⅛
Canterra	12000	25	20	20	−5	56	20
Computx Ct	2500	23	23	23		30	18
Cor Ind	4400	410	410	410		485	410
Crstbrk	100	425	425	425		514	315
Crstwd	1200	225	205	205	+5	225	100
Daon Dev	200	$7¼	7¼	7¼		8⅛	6⅛
Daon pf A	1000	$6¾	6¾	6¾	+¼	7	6¼
Doman	225	410	410	410	−10	6	400
Field	14500	$8⅛	8	8	−⅜	11½	8
Gestalt Ltd	9000	40	32	40		80	32
GN Land	6200	99	93	95		110	86
Grouse	800	120	115	115	−10	140	105
Intl Centur	1500	18	18	18	+1	24	5
I Hydro	2600	47	45	46		75	36
Interpubls	1650	295	295	295		316	175
Ionarc	3500	20	18	20		47	16
Kaiser	6500	$15	14⅞	15		15	9½
Keg Rest	1000	100	100	100		130	63
Key Ind	2400	20	18	18	−1	26	13
Keystn	100	400	400	400		420	385
M B	150	$20⅛	20⅛	20⅛	+⅜	24	18
Madill	50	$8½	8½	8½		9½	8½
Massey	100	$27¼	27¼	27¼		30¾	20⅞
Mhawk	100	115	115	115		135	105
Neonex	500	155	155	155		225	150
Newmark	14200	50	45	49	+4	80	35
NW Sprts	565	350	350	350		400	295
Pace	9350	190	175	180		218	160
PN Gas	3900	330	325	325	−5	375	270
PNG pr	100	$14⅞	14¾	14¾		15½	14⅛
Portcm	200	75	75	75		120	58
Potter	1018	415	400	400		440	325
Proflex	7200	36	30	30	−8	41	19
RSL	20	225	225	225		300	200
Seagram	300	$23¼	23¼	23¼	−1⅞	27⅛	23¼
Th Dim pr a	676	125	125	125		150	45
Thl Dim Ind	500	40	40	40		100	35
Thmas Nat	100	140	140	140		150	120
W Redek	500	250	250	250		265	210
Wardr	2800	305	300	300	−10	390	210
Web Knap	2600	40	38	40		45	31
Wscorp	100	$8½	8½	8½		8½	6⅜
WTC Pr A	400	$52½	52½	52½		53¼	52½
Whon A	2000	$6	6	6		8½	6
Warrants and Rights							
Thmas Rts	212	5	5	5	+2	5	3
Kaiser Wt	430	$11⅞	11⅞	11⅞	−⅛	12	7½
Total sales, industrials:							151,968
9 Advances,	14 Declines,					36 Unchanged	

VANCOUVER CURB EXCHANGE							
Aaron	20300	79	75	78	+1	79	20
Abaca	21500	40	31	31	−11	66	30
Abella Res	23500	21	20	20		21	20
Action	5000	9	8	8	−1	13½	5
Adar Res	7500	6⅛	6½	6½	−⅛	10	5
Amber	1000	6	6	6	−1	16	6
Amca	3000	9	9	9		30	7¼
Amigo Ssilv	2000	8	8	8		25	8
Arizsko Ms	2500	30½	30	30		30½	30
Arctic G S	29500	10	8	10	−1	17	6
Aurus	37000	84	65	68	−12	94	45
Avalanch	4950	160	150	155	−8	175	80
Bali Expl	5000	15	15	15		30	15
Beach Gold	14000	14½	12	13		27	11
Benpel	4000	35½	35½	35½	+½	100	32
Betina	46000	31	28	29	−3	35	13
Bnvsta	500	9	9	9		21	8½
Bonevil	2000	26	23	23	−2	57	22½
Br Res	18800	29	24	24	−5	33	22
Br P Inv	4500	24	22	22	−2	26	10
Bron Mns	3000	35	32	35	−3	55	27
Bur Gld	26750	39½	35	39½	+1½	50	16
C T Expnda	23125	105	92	103	+13	110	75
Cadet Res	8000	5	5	5	−½	25	3
Camero Rs	8000	28	21	24	+4	30	20
Cannon	11125	37	35	36	−5	45	20½
Canorex	5000	35	33	33		41	22
Cascad Res	13500	26	21	25	+3	45	13
Centpa Dev	2500	85	69	69	−17	86	46
Chafarn Rs	11500	16	13	13	−3	22	8
Clearver	1000	19	19	19	−1	30	10
Coast Int	19300	22	17	22	+6	22	7
Cobre	19000	35	26	28	−8	59	15½
Cons Mon	2000	12	12	12		25	11
Cordba Dev	2000	6	6	6		14	5
Corval	5000	16½	16	16		60	14
Dawson Rg	1000	10	10	10	+2	15	8
Deans Ind	8000	24	20	20	+4	49	15
Decade De	30200	26	21	26	+6	32	20
Decker	500	35	35	35		45	35
Diana	28500	75	50	59	−16	85	30
Dorchestr	8000	5½	5	5	+1½	14	3½
Dorite	5000	5	5	5		8	4
Dune Mrl	35000	80	70	77	+2	80	17
Edina	10500	19	18	19	+3	51	15
Envoy Res	16000	16	15	16	+1	49	13
Espina	59075	56	46	46	−12	70	25
Exel	10000	6	5½	5½	+½	10	4
Focus Res	11500	45	45	45	+3	45	16
Gbx Mns	22766	105	101	105	−2	107	45
Geffry	19500	18	17	17	−1	22	9
Gebr	8000	12	11	12		15	10
Geoquest	2000	30	30	30		65	23
Geo Star	15000	4	3	4	+1½	7	2
Gold An Re	46000	49	41	48	−2	67	33
Gold Vally	140200	23	16	18	+3	25	9
Grng	18000	15	14	15	+1	26	10
Grt Bear	55500	21½	17	17	−3	32	17
Grenwd ex	7500	57	57	57		57	48
Grove Exp	2000	20	20	20	−1	25	20
Hercon Res	11300	26	25	26	−2	35	18
Hesca Res	9000	48	35½	40	−9	60	31
Hlnd Quen	1000	20	20	20	−5	32	13
Highld Star	4500	12	12	12	−2	26	9
Hifec	1500	15	15	15	+5	20	10
Hoko	14000	71	66	70	−2	72	51
Hub	18500	40	32	35	−7	53	13
Intl Shasta	115400	44	36	36	−6	45	23
Island Mng	4500	36	35	35		58	35
Kandahar	38567	55	48	50	−7	96	30
Kariba Mn	1000	9	9	9	−½	26½	5¼
Keith Cop	14000	15	13	13	−2	17	9
Kendal Mn	1000	7	7	7	−2½	10	5
Kerry Mng	500	7½	7½	7½		12	6
Lantern Ge	1000	19	19	19		20	9½
Leman Re	26000	32	23	25	−4	69	23
Lion Mines	62000	56	42	42	−14	62	18
Luagrn Mtl	500	8	8	8		18	6
Mhrla Mnls	24000	19	15	15		62	15
Marco	500	56	56	56		85	28
Mcleod	7000	25	20	23	−4	42	18
Mns Dorad	40000	35	28	31	−4½	61	22
Mnore Mtls	35000	48	40	40	−10	55	8
Mtneer M	2000	15	15	15	−5	23	15
Mundee	54000	52	40	45	−5	68	16
Nahatlch	93500	60	54	57	−3	83	25
New Congs	200	8	8	8		20	5
New Denvr	11000	7½	7	7	−1	21	7
Nithex Ex	13000	33	31	31½	−1½	35	31
Nomad	11500	18	15	17	+4	63	10
Norco	29000	25	23	25	+2	32	23
N A Tech	2000	42	40	40	−2	55	33
Norwich	6000	15	15	15	−½	16	5
Nu Energy	206500	42	40	42	−1	45	23
Olympian	27500	36	34	34	−1	61	30
Orina	8000	30	28

NOW LEASING
BRAND NEW MODERN
OFFICE-WAREHOUSE
CENTRALLY LOCATED BETWEEN TOWN & COUNTRY AND WOODWARD'S, JUST ONE BLOCK OFF DOUGLAS (HWY. 17 and 1A)
3347 OAK STREET
SOME SPACE STILL AVAILABLE WITH AMPLE PARKING AND SEPARATE PICKUP AND DELIVERY, OPEN FOR VIEWING.
PHONE 384-5016
A. S. BAINS DEVELOPMENT LTD.

APARTMENTS FOR SALE
43 SUITES
Gross Income Approx. $118,000
Asking Price $775,000
42 SUITES
Gross Income Approx. $101,000
Asking Price $725,000
42 SUITES
Gross Income Approx. $93,000
Asking Price $699,000
FOR DETAILS CALL: BILL SIDHU 477-5382
RICK KINNIS 477-9394
WESTMONT REALTY
920 HILLSIDE 7-23 386-6796

Villa Royale
964 Heywood Avenue
(Leasehold Interest)
Overlooking Beacon Hill Park, lovely 1 and 2-bedroom suites. Ideal retirement amenities — sauna, swirlpool, roof lounge and workshop. Excellent financing available.
STARTING AT $25,000
CALL LORETTA HOGARTH 592-2407
Open to View — Mon. to Sat.
1:30-4:30 Except Holidays
WHYTE & GOWER
Oak Bay Properties Ltd.
Victoria's Leading Condominium Brokers
7-16

OPEN HOUSE

THE SAVOY
777 BLANSHARD ST. (at McClure)
MONDAY THRU FRIDAY, 10 A.M.-4 P.M.
Deluxe one-bedroom studio apartment homes. $33,000-$37,000 in a prestige long-life concrete construction building, all with underground parking. Below market financing. Trades welcome. Call
THE SAVOY, 383-1821 or 382-2426
or J. B. YOUNG, 598-1818 Res.
Park Pacific Investments Ltd.
383-4124

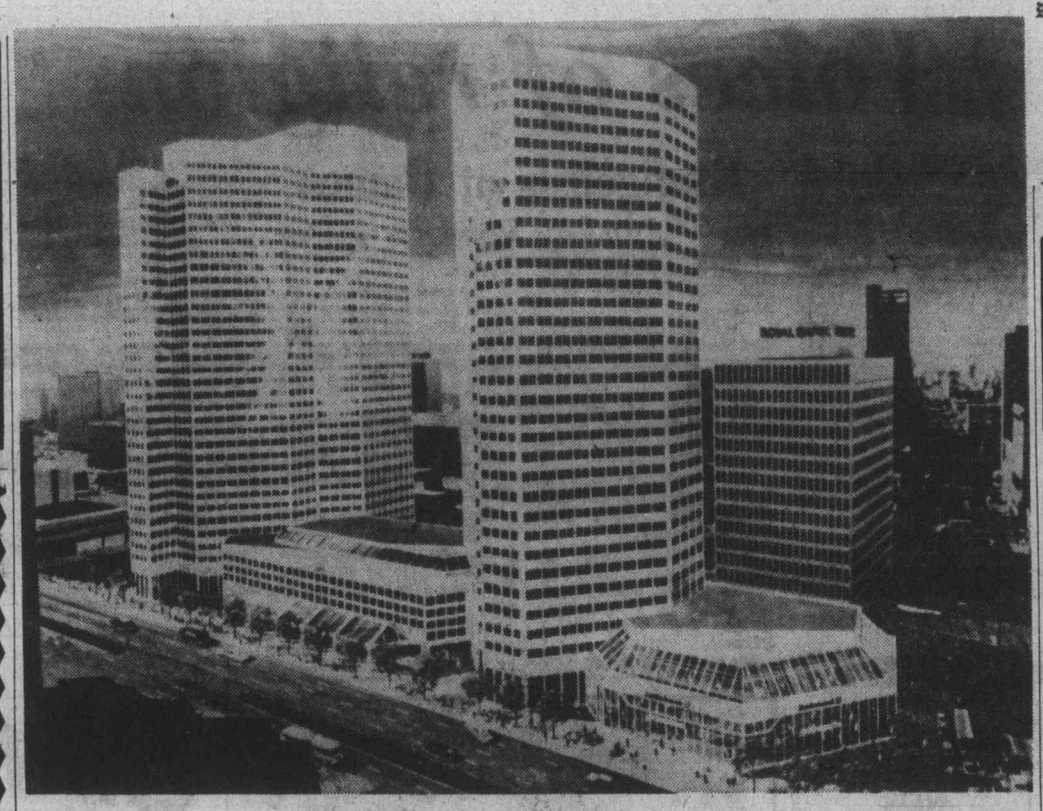

—CP

Conceptual plan put forward for good burghers of Winnipeg to consider for their famed Portage and Main corner downtown is this glass-walled edifice from the planning boards of Trizec Corp. Ltd. of Montreal. Trizec will decide what final shape development will take by time it's finished in five years.

PORTAGE AND WHAT?

Knock ads mean it

TORONTO (CP) — Legal adviser Wayne McCracken says comparative advertising, where companies attack each other's product head-on, is in turmoil in Canada.

A Toronto lawyer, he represents eight advertising agencies and also is a specialist in anti-trust court actions.

He said in a recent interview he is representing eight companies facing the threat of court action over comparative ads.

"I doubt that these cases will ever go to court, but it shows that the whole field of comparative advertising is in a turmoil."

Yet, big companies continued to battle with what has come to be known as "knock ads," although a United States study indicates the value of them as compared to normal ads is marginal.

Probably the best known of the knock-ad clashes has been between Coca-Cola and Pepsi, the giant soft-drink rivals.

It flared when Pepsi produced ads that claimed half the confessed Coke fans who took a blindfolded taste test found they preferred Pepsi.

Coca-Cola responded with their own taste tests that concluded a third of the Pepsi fans preferred Fresca, a fruit-based drink made by the Coke company.

Probably the most expensive campaigns have been waged by the automobile manufacturers.

American Motors was the first to get into the act in 1974 with their commercials on warranty coverage. Ford Motor Co. has been using comparative ads to push its Granada models over those of rivals Cadillac and Mercedes.

In the gum market, Beachnut has been pushing a new line called Carefree in a knock-ad fight against Trident, the leader.

"If a manufacturer is hit by a comparative ad campaign, it's likely he'll counter-attack," Mr. McCracken said.

Whenever possible, he advises clients not to get into this kind of head-on slugging match.

"But some companies are very hot to do comparative ads after they've been attacked."

The result is advertising with few ground rules and at great expense to the combatants.

Gone are the gentlemanly days when the toughest line an advertiser took was to compare a product to Brand X.

Canada's 220 advertising agencies last year earned $115 million in gross revenue on $675 million worth of billings.

Despite the harshness of some of the ads, agencies still have to observe guidelines drawn up last year by the Canadian Advertising Advisory Board.

Although the guidelines are voluntary, many ad agencies still have to get clearance from the Canadian Radio-television Telecommunication Commission and two federal ministeries.

BOND WEEK

Active, but flat

TORONTO (CP) — Prices were mostly unchanged in active trading on the Canadian bond market this week.

The short end of the market was down about 10 cents while mid-and long-term issues were mostly unchanged. Provincials and corporate issues were mostly unchanged.

Three-month treasury bills were traded at an average of 9.01 per cent and six-month treasury bills traded at an average of nine per cent.

Day money was available at 8¾ per cent.

On Monday, the government of Canada offered at par $150 million of 8½-per-cent bonds to mature Dec. 15, 1978. They also offered at par $400 million of 8¾-per-cent bonds to mature June 1, 1981, and also $150 million offered at $97.50 of 9½-per-cent bonds to mature June 15, 1994.

★ ★ ★

Yields

TORONTO (CP) — Selected bond quotations for July 23, 1976 with offering price yields supplied by Dominion Securities Corporation Harris and Partners Limited.

CANADA

	Bid	Ask	Yield
7 July 1-77-82	98.70	98.80	8.20
4½ Sept, 1-83	78.00	78.25	8.50
5¼ May 1-90	68.00	69.00	9.20
6½ Oct, 1-95	74.00	75.00	9.29
5 May 15-77	96.75	97.00	8.35
4 Feb. 1-81	82.87	83.12	8.38
5¾ Jan. 1-85	78.25	78.75	9.34
5 Oct, 1-87	68.25	68.75	9.48
Alta 7⅞ Oct 15-89-91	86.00	87.00	9.50
B.C.Tec 5 Aug. 1-86	69.50	71.50	9.37
ManTel 8¼ Aug 31-90-2	85.00	86.00	10.01
N.B. 7¾ Mar 1-94-96	77.50	78.50	10.31
Nfld 8¼ Sept 1-80-92	92.25	93.25	10.20
N.Sco. 7¼ Mar 1-89-91	78.37	79.37	9.95
Ont 5¼ Apr 15-81-85	75.00	76.00	9.29
OntH 10¼May 21-2000	100.00	101.00	10.13
OntH 8¼ Sept 15-92-97	85.87	86.87	9.72
QueH 8¾ July 29-91-96	88.00	89.00	10.03
Sask 6 Mar 1-85-87	74.62	76.62	9.49
MetTor 8⅛ Sep 15-92	85.62	86.62	10.05
AlbGsT 11⅛ Aug 1-95	103.50	104.50	10.81
AlgSteel 11 May 1-95	101.50	102.50	10.69
BellT 9⅞ Apr 1-99	95.00	96.00	10.33
CIBC 9¾ Jan 2-95	100.50	101.50	9.49
Cons Gas 8⅝ Oct 15-93	85.50	86.50	10.31
Dofasc 10⅞May 15-95	102.50	103.50	10.44
EatnAcc 10⅝ Jan 15-95	98.50	99.50	10.71
IntlNck 8⅝ June 86-91	86.00	88.00	10.20
ImpOil 9¾ Feb. 15-95	95.00	96.00	10.23
MolsInd 8¼ Nov 1-91	84.00	85.00	10.20
Seagrms 10⅞June 95	102.50	103.50	10.44
TorEatnC 10 Apr 2000	94.50	95.50	10.51
UnionG 11⅛Sep 15-95	103.75	104.75	10.78
WstcTrexwts8½ Apr93	81.00	83.00	10.70

TRADING COMMODITIES
for experienced, full time and professional fast service
CONTACT:
STEWART SCHOEN
388-6201
BONGARD LESLIE CO. LTD.
(Bank of Commerce Building)
900—1175 DOUGLAS ST., VICTORIA
7-24

B.C. LAND & INSURANCE AGENCY LTD.
$45,500
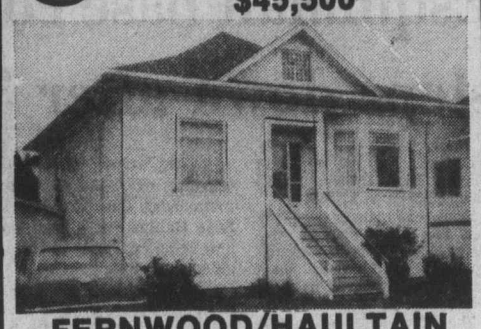
FERNWOOD/HAULTAIN
Excellent Value!
Large two-bedroom basement home in immaculate condition. Spotless throughout and featuring lovely in-line entertainment size living and dining rooms. Bedrooms 15.6 x 11.8 and 12.8 x 12. Partial basement development for family room and workshop. MLS 18644.
CHUMMY CRABBE
388-5555 7-25 479-7998 (home)

Real Estate
by LEE WROBEL
POSTPONEMENT CLAUSE LIKE ASPIRIN
Often, a buyer of real estate will have to take out a second mortgage in order to finance the purchase. Mortgage seniority is determined by the date and time of registration in a land registry office or land titles office. If the length of the second (normally the smaller mortgage) has a longer period of time to run than the existing first mortgage, there could be a problem.
Why? Because the first mortgage cannot be renewed or replaced without the express permission of the holder of the second mortgage. But there is a solution. The second mortgage should contain a postponement clause which would automatically allow the borrower to renew or replace the first mortgage when it becomes due. However, this does not mean that a $20,000 first mortgage can be increased to $30,000 with the borrower putting the extra $10,000 in his pocket. Any increase in amount would be used to reduce or pay of fthe second mortgage.
The moral here is to know your mortgage expiration date and use the postponement clause if required. It could save you a financial headache.
D F Hanley
Phone: 385-7761 24 hrs.
We're here to help!
7-24

WANTED ★ TO BUY ★
INSURANCE PORTFOLIO
any size
CALL 385-8784
DOUGLAS REALTY

Cessna
Pilot Education gets your business off the ground.
PHONE: 656-2833 OR 656-4321
Cessna PILOT CENTER
$5.00
VICTORIA FLYING CLUB

ANNOUNCEMENT
BROWN BROS. on BLANSHARD

The Management And Staff Welcome
GEOFF SINGLETON
To their team of specialist realtors and professional appraisers. Geoff has a wide knowledge of construction in the Victoria area, gained as branch manager of Stewart & Hudson. He has successfully completed 2 years of his appraiser's examinations.
Buying or Selling Call Geoff at 385-8771 (anytime)
"People Helping People"
Since 1918
7-24

COBBLE HILL
PRICE REDUCTION TO $72,000
Beautiful cedar home on 1.52 acres of seclusion. Beamed ceiling. Large LR with fieldstone FP. Sliding doors to secluded sundeck that overlooks the valley. 2 bdrms. on main. Full en suite off master bdrm. Large loft type room overlooking LR area. Ideal den or third bdrm. with circular staircase. Built-in sauna, carport and double garage. To view, please call:
ERIC FRAZER
386-6331 743-9155 collect
A. E. LePAGE
WESTERN LTD. REALTOR
7-24

FINANCING
90%
MORTGAGE RATES
10%
By Beacon Hill Park
With panoramic views
You can live in luxury without "leaving town" and with all the amenities, including attractive financial arrangements. Maybe choose our suite with an ocean view balcony and move right in. Enjoy the pool or dry sauna. Appreciate the co-ordinated appliances, two full-time managers, security intercom, underground parking, and immediate occupancy. (Adult oriented)
- 2 Resident Managers
- Fridge, stove, drapes
- Laundries on alternate floors
- 3 High-Speed Elevators
- Controlled Entry
- Underground Parking
- Pool, Sauna Baths
- Putting Green
- Bowling Green
- ½ Block to Beacon Hill Park
- 2 Blocks to Downtown
- Workshop

2 BEDROOMS from $37,200
1 BEDROOM from $26,500
STUDIO from $22,100
security — high-rise — concrete
SALES OFFICE No. 2310 647 Michigan
Orchard House
Phone 382-8231 or 382-8232
OPEN 2-8 DAILY, 1-6 SAT. and 1-6 SUNDAY
7-24

APPOINTMENT AT THE PERMANENT

WILLIAM HOLLICK,
R.I. (B.C.)
Canada Permanent Trust Company is pleased to announce the appointment of William Hollick to the sales staff of its Real Estate Division located at 1125 Douglas St., Victoria, B.C.
The Permanent's wide range of real estate services plus Bill's 30 years experience in the Victoria market add to total service for his clients. Drop into the office or phone Bill at 382-9191.
7-24

Desirable Uplands Seafront
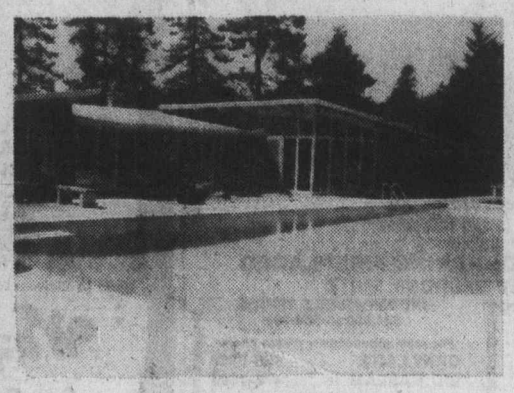
This meticulously-maintained contemporary home is set in a beautifully landscaped garden and overlooks the Royal Victoria Yacht Club.
Offering about 3300 square feet with large entrance hall, three reception rooms, four bedrooms, three bathrooms, sewing-laundry room, well-planned kitchen with breakfast area.
There is also a 60'x30' swimming pool with large patio. The seafront is about 125' and offers a sandy beach.
Being offered at **$270,000,** with attractive financing.
By appointment with
PETER NASH off. 598-3321 res. 592-3473
JACK MEARS OAK BAY REALTY LTD.
7-24

Voices of religion

Hinton
. . . stepping down

Shaw
. . . assumes command

Esquimalt base commander steps down after 31 years

Command of the Canadian Forces Base Esquimalt will change hands on Friday.

Base commander for the last two years Captain (N) Peter Hinton will be replaced by Captain (N) Colin Shaw when Hinton retires from 31 years of naval service.

The ceremony will take place at the base at 11 a.m. that day, and in attendance will be Rear-Admiral A. L. Collier, Commander Maritime Forces Pacific; Victoria Mayor Michael Young; Esquimalt Mayor Art Young; Deputy Commissioner Peter Bazowski, Commanding Officer E division, RCMP; Rear-Admiral P. D. Budge (retired) and others.

Hinton joined the RCNVR in 1941 as a probationary sub-lieutenant, and has held numerous posts of responsibility in his career.

He has served in several Canadian cities and was base commander, Canadian Forces Base Halifax for a year before being appointed to Victoria in June, 1974.

Shaw, 51, joined the Royal Canadian Navy in 1942 and has served in many positions, most recently as commander of HMCS Provider.

Evangelists at Games

MONTREAL (CP) — Attracted by the crowds of the 1976 Olympic Games, a host of street-corner evangelists has assembled in downtown Montreal.

The couriers of the good word include long-haired youths from the controversial Children of God, conventional Salvation Army preachers and Hare Krishna enthusiasts.

Each group has staked its claim to a patch of pavement or sidewalk and some are quick to point out the failings of competitors.

"The Jesus People . . . that's not where it's at," said a 19-year-old member of the Children of God as he tried to convince a potential convert to read his literature and not that of the group a block away.

"The Jesus People are just like Baptists, like what I used to be . . . organized churches are no good."

The youth, who said his name was Rick—just Rick—rattled religion with the speed of a country auctioneer.

"My parents don't know I'm here," the Philadelphia native told a reporter Friday. "They think I'm at college."

A few blocks away, 31-year old Bryon Lambert of Kitchener, Ont., was distributing copies of a newspaper called The Good News Express.

Mr. Lambert is among 1,600 members of an international group called Youth With a Mission.

"The Lord has shown us we should come to Montreal," he said, adding that one member of the contingent has a pass to enter the Olympic Village where the athletes are housed.

Most of the reaction encountered by the group so far has been good, he said, although one member was beaten up Thursday.

The gospel according to George Harrison, of Beatle fame, was being distributed by Rick Olson of Brooklyn, N.Y., in a downtown train station.

"This is what George Harrison is into . . . this is where he got all his inspiration for his albums," Mr. Olson said, referring to books on the Hare Krishna religion.

In a nearby park, a Salvation Army band played mournfully and slightly off key between sermonettes delivered by their leader, whom a colleague identified as Maj. McMillan.

Maj. McMillan's audience included a number of derelicts freshly wakened by the band's overture.

Within earshot of the solemn hymns, a bald man passed out bilingual tracts entitled Four Things God Wants You To Know.

Further down the street, a theatre which usually shows sexually-explicit movies announced hourly "sermons for science."

Flying doctor killed

TORONTO, Ont. (UPI) — Dr. Donald Frankel, 58, Chicago allergist and president of the Flying Physicians Association, and two companions died in the crash of Frankel's light plane into Lake Ontario Friday.

Frankel, widely known in Illinois and elsewhere for his visits by air to various hospitals, was en-route to a convention of the FPA, an international group.

Killed with him were his secretary Lu Ella Roberts, 28, Chicago, who was also secretary of the flying group, and Jackie Bohne, 28, Palos Heights, a friend.

Frankel left from Midway airport in Chicago earlier Friday.

Authorities here said he landed at Toronto International Airport to clear customs and then flew off to Island airport, where he apparently intended to put the plane into a hangar.

Witnesses said the plane, a twin-engined Cessna 401, began moving erratically in flight, and crashed into the lake. Identities of the victims were withheld for hours until relatives could be notified.

Human ashes urns unclaimed

DENVER (UPI) — Mortuary owners throughout the metropolitan area say they are holding unclaimed urns of human ashes from cremations, some dating back 40 years, because the next of kin either forgot or simply decided not to pick them up.

624 MT. VIEW
(COLWOOD)

Value packed with excellent quality and excellent appeal. Full basement completely finished. The grounds!! Beautifully treed and completely fenced. Priced to sell $59,900.

OLIVE L. MARTIN
386-3231 595-2176
7-24 BLOCK BROS. REALTY LTD.

LANGFORD
NEW
STRATA DUPLEX
2-BEDROOM
J. A. BRITTON
ASSOCIATES LTD.
388-6275 PAGER NO. 956
7-21

ROBERTS BAY
DUPLEX
In Sidney, on a quiet street with some waterview, six years old, this is a quality built side-by-side duplex, stucco exterior. Each side has approximately 1040 sq. ft. on the main. Offering living room with fireplace, dining room, two bedrooms, kitchen and 4-pce. bathroom. Lower level—each has finished bedroom, utility and family room plus 2-pce. bath. Owner's side has further development—could easily be made into an in-law suite. Sundecks and carports. Tenant's side has drive-in garage. The whole unit is in good condition. Asking $87,500. MLS.
NEVA PENNIE
VICTORIA REALTY LTD. 386-3585

UPLANDS GOLF COURSE
$130,000

Beautiful home in prestige area comprising 3 bedrooms. Spacious living room with custom built bar. Fabulous rec room with fireplace. All appliances and bamboo drapes included. 2535 sq. ft. of luxurious living with secluded landscaped lot and large carport make this an excellent investment. For further details on this exclusive listing, please call:
595-5171 GODFREY WALLS 656-4891
Realtor
Canada Trust
1537 Hillside 595-5171
7-17

ACROSS FROM GOODACRE LAKE
IN BEACON HILL PARK

"ON THE PARK"
280 DOUGLAS
LUXURY STRATA TITLE HOMES
Spacious and elegantly appointed units individually equipped with deluxe appliances.
OPEN FOR VIEWING
1:30 p.m. to 5:00 p.m.
Daily Except Sunday
PRESENTED BY IAN RUDIAK
OF ARTHUR E. HAYNES LTD.
383-3425
OR FOR APPOINTMENT TO VIEW CALL:
386-3271 477-9336
6-19

SECLUDED SPLENDOR
Portage Inlet

Exquisite 3 B.R., shake and stucco home set amongst professionally landscaped grounds with Lge. cement patio, outdoor fireplace surrounding kidney-shaped swimming pool; fish pond, bridge. Adjoins tidal waters of Portage Inlet. Underground sprinkling, outdoor lighting.
Expensive use of rock finished walls with blends of slate, teak and walnut panel; parquet floors. 2 indoor fireplaces.
Lower Flr. fully developed with feature wall of split rock and quartz, finished oriental style Bathrm. plus 4th B.R.; recreation and family Rms. $83,500.00.
C. N. MONTAGUE CO. LTD. 384-9318
E. Kolstad 642-5315 or E. Russel 656-6148
7—25

Only a few choice homes left
Six 3 & 4 bedroom townhouses with full basement, walk-in closets (some with vanity, make-up mirrors), breakfast nook, and 2 patios. From $49,500. Less than 10% down.
Two duplex homes on your own lot on a quiet, fully landscaped cul-de-sac. Cosy fireplace, wall-to-wall carpets, 2 big patios. Quality appliances including washer/dryer. 1½ baths. Carport plus guest parking
at Passmore Place

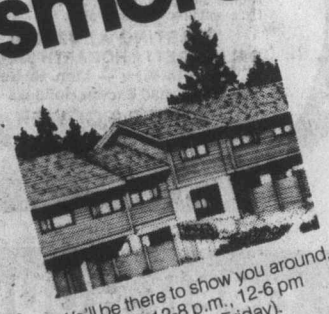

Like all those who have already settled happily in this sunny Saanich community, you'll love the evergreen setting, the rustic cedar touches, the thoughtfully planned interiors.
If you hurry you may be one of the lucky eight!
Minutes from downtown, drive West on Burnside, turn right at Interurban to Passmore Place.
We'll be there to show you around, weekdays 12-8 p.m., 12-6 pm weekends (closed Friday).
Developer & Marketing Agent
Dunhill Development Corporation Ltd.
Information Office : 479-8511.
THE GOVERNMENT OF THE PROVINCE OF BRITISH COLUMBIA DEPARTMENT OF HOUSING

Laurel Point
is for you!
And we'll give you a year to make certain.
Victoria's finest condominiums are ready for living now. This is the time to act on this once-in-a-lifetime opportunity to enjoy living in Victoria's last residential development on the Inner Harbour. Make the move today; we guarantee to buy back your suite at the end of one year, for any reason.
Laurel Point Prestige Condominiums feature:
- Unobstructed waterfront location
- Surrounded by a park
- Spectacular ocean and mountain views
- Choice of 37 outstanding floorplans
- Brick fireplaces and huge terraces with barbecues
- Magnificent landscaping with Garden Pavillion
- The Harbour Club—a private getaway for Laurel Point residents only
- Pool and sauna
- 7 exclusive, architect-designed townhouses 3,000 square feet, $155,000
- Apartment condominiums, $59,000-$130,000
- Guaranteed House-Trade plan available
- Unique one-year buy-back guarantee

Weekdays: 1:00 to 8:00 p.m.
Weekends: 1:00 to 7:00 p.m.
225 Belleville Street
Phone 386-7752
LAUREL POINT
A development of Canadian Freehold Properties Ltd.

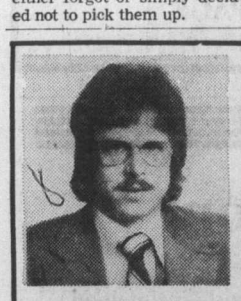

SHANE BEFURT
Newstead Realty Ltd. is pleased to welcome SHANE BEFURT to our rapidly growing team of successful Real Estate People.
SHANE has been appointed Sales Manager of our 3200 Quadra Street Branch Office and brings with him a background of professional Real Estate Experience to this new position and will be pleased to hear from his clients and friends to discuss their Real Estate needs, buying, selling or mortgaging.
Call SHANE at 386-8871 our new office at 3200 Quadra St.
NEWSTEAD REALTY LTD.
1637 FORT 3200 QUADRA

In Victoria, it's
THE COMMODORE
In Fairfield By the Sea at 141 BUSHBY ST.
OCEAN VIEWS

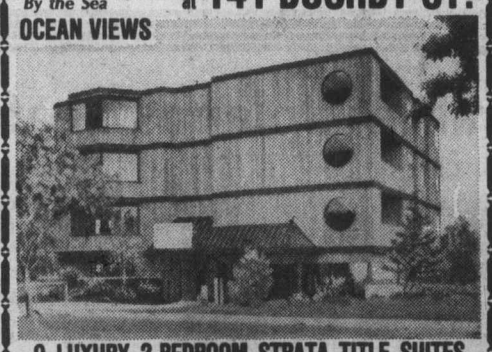

9 LUXURY 2-BEDROOM STRATA TITLE SUITES
—2 four-piece baths
—Glassed-in sun balconies
—6 deluxe appliances
—WOODBURNING FIREPLACES
—1 THREE-BEDROOM SUITE
OPEN MON. TO FRI. 1-8 P.M. SAT. TO 6 P.M.
INCOMPARABLE PRICES $54,900 to $64,900
For prior appointments please phone
GRAY LAITE 656-5267
SID HASLAM 477-1994
OFFICE 382-9191
DISPLAY SUITE 382-2226
the Permanent
7-21

condominium
SUITES
1447 St. David
Luxury One-Level Townhouses in Oak Bay
1—$75,000 with nearly 1200 sq. ft. of living area—2 bedrooms, 1½ bathrooms, dining room with patio off, fully equipped kitchen, living room with fireplace.
1—$119,500—nearly 1800 sq. ft. of luxury living: 2 bedrooms, kitchen with nook plus separate laundry room, living room and den both with fireplaces, dining room, etc., plus 1000 sq. ft. of carpeted balcony.
OPEN TO VIEW MON.-SAT. 1:30-4:30
Wembley Manor
1665 Oak Bay Avenue This is the Location
What does Wembley Manor have for you? Suites with pleasant distant views, sunny southern exposures from the large balconies or patios. Dinette areas in the kitchen . . . all at a reasonable price.
$43,000 to $56,000
Open to View — Mon. to Sat. 1:30-4:30 Except Holidays
TRADE YOUR HOME ON A TWO-BEDROOM CONDOMINIUM HOME PRICES AT $44,350
(1st Mortgages, $35,000, B.C. 2nd $5,000)
East Park
1050 Park Boulevard
Open to View — Mon. to Sat. 1:30 - 4:30 Except Holidays
Whyte & Gower
Oak Bay Properties Ltd.
592-2407
Victoria's Leading Condominium Brokers
7-18

FBI seeks last two suspects

CHOWCHILLA, Calif. (AP) — With one man in custody, the FBI launched a dragnet Saturday for two other men sought in the mass abduction near here of 26 schoolchildren and their bus driver.

Charles Bates, special agent in charge of the San Francisco FBI office, said arrest warrants were filed for Frederick Woods IV and James Schoenfeld, both 24. Schoenfeld's brother, Richard, 22, surrendered Friday.

"Investigations conducted by the local authorities indicate that Woods and Schoenfeld had fled the state," said Bates as the FBI re-entered the case.

The younger Schoenfeld was accompanied by his father, a San Francisco Peninsula podiatrist, and lawyer Edward Merrill when he walked into the Alameda County district attorney's office in Oakland to give himself up.

"I just thought it would be better for everybody if I surrendered him now," said Merrill. "They were saying he was armed and dangerous, and I didn't want anything to happen."

Richard Schoenfeld did not comment, nor did his father, Dr. John Schoenfeld.

Distrist Attorney Lowell Jensen said Richard Schoenfeld will be charged under a section of the California penal code covering kidnapping for ransom or robbery. His bail was set at $1 million and he was tentatively scheduled for arraignment Thursday before a state Justice Court judge in Chowchilla, 100 miles south of Oakland.

The children and their driver, Edward Ray, 55, were kidnapped at gunpoint July 15 as they were en route home from summer-school classes. They were imprisoned in a moving van buried in an Alameda County quarry for 18 hours before crawling to freedom.

James Schoenfeld and Woods, both described as "armed and dangerous," are being sought on federal warrants charging them with 27 counts of kidnapping and 16 of armed robbery. The robbery charges, authorities said, involve trinkets and clothing taken from the children.

The children's escape from their underground prison apparently aborted an elaborate ransom attempt, published reports said.

The newspapers Oakland Tribune and Fresno Bee quoted law-enforcement sources as saying a ransom note was found demanding $5 million. It was never delivered.

The note was found, the newspapers said, at the 100-acre Portola Valley estate belonging to Woods' father. The reports said it was written by Woods.

A 10-day gag order is in effect covering search warrants in the case and authorities would not comment on the newspaper accounts.

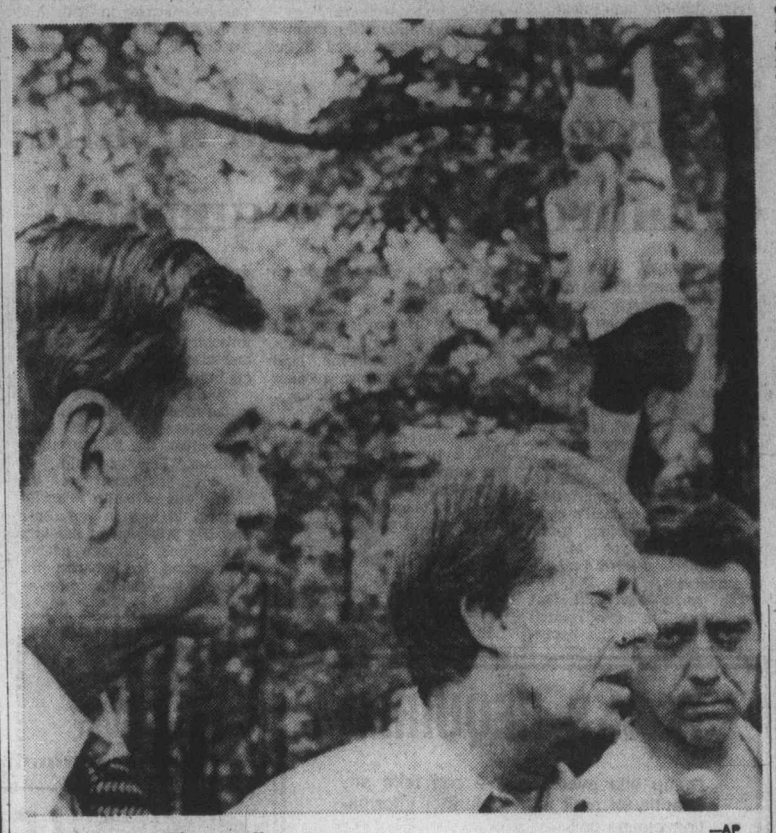

—AP

Family tree

Amy Carter, daughter of Democratic nominee Jimmy Carter, is seen climbing tree as Carter and Senator Herman Talmadge, Georgia Democrat, talk with reporters in front of Carter home in Plains, Georgia. Talmadge and presidential candidate met for a couple of hours at the Carter residence.

Emergency legislation orders nurses back

QUEBEC (UPI) — The provincial legislature Saturday adopted emergency legislation ordering 5,500 mainly French-speaking nurses to end their crippling five-week strike and return to work Tuesday.

The legislation was introduced Friday to an emergency session of the national assembly after weeks of fruitless negotiation between the Quebec Federation of Nurses and the government.

Following third and final reading approval Saturday the legislation was immediately signed into law by Quebec Lieutenant Governor Hughes LaPointe.

It imposed a contract settlement on the nurses until the end of June, 1978, and is to take effect at one minute past midnight Tuesday.

There was no immediate comment from QFN spokesmen, however, on whether the legislation would be obeyed. A press conference was scheduled by the nurses at noon today in Montreal.

The nurses walked off the job June 18 at 29 hospitals, 26 of which are in Montreal. Most of the hospitals are French. The strike has since created a critical situation in a number of Montreal hospitals.

Quebec Social Affairs Minister Claude Forget Saturday called on nurses to return to work in light of the legislation, which carries fines of up to $10,000 for the union and $250 a day for individual members for non-compliance.

CLARENCE HOUSE
139 Clarence Street

ELEVENTH FLOOR — 2-Bedroom, 2-Bathroom Deluxe Condominium Suite. 1250 square feet. Sweeping views of Beacon Hill Park and Olympic Mountains. Please phone OWNER for details or appointment to view—386-7264. Principals only.

CITY CENTRE RETAIL SPACE AVAILABLE.
385-6718

Credit Foncier
Serving British Columbia since 1894
Assets in excess of $800 million

5-year Debentures
Min. amount: $500
10¼%
Interest paid Semi-annually, Monthly (Min. $5000) or Compounded and paid at maturity
10½%
Interest paid Annually

Victoria: 752 A Fort St. (604) 388-6601
Vancouver: 850 West Hastings St. (604) 681-5464
White Rock: 1463 Johnston Rd. (604) 531-7525
Vernon: 3105 — 34th Ave. (604) 542-4377
Long distance: call us "collect"
Halifax, Montreal, Quebec, Ottawa, Toronto, London, Winnipeg, Regina, Saskatoon, Edmonton, Calgary, Vernon, White Rock, Vancouver, Victoria
Member Canada Deposit Insurance Corporation

PLANNING RETIREMENT?
Consider Mobile Home Living At beautiful **"Baker Trail Village"**. This **Adult Oriented** Park allows you to own your own lot. No yearly rent increases, **All Services** underground, electronic gates for added **Security and Privacy, Fully Landscaped** ready for hookup, occupancy July 2nd. Drive **1¼ Miles** up Chilliwack Lake Road any afternoon and talk to the sales personnel on site, or call
IVAN HURNDALL REALTY LTD
534-8383 or 792-3311 or 858-3302

BE A BUSY BODY.
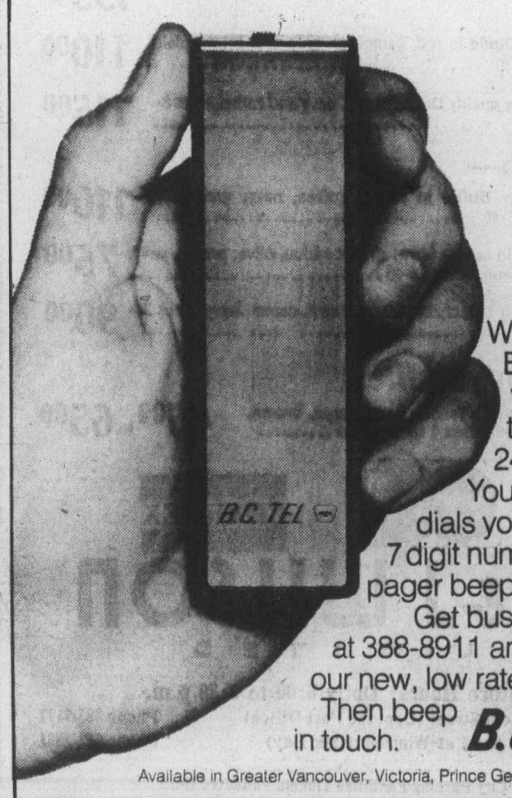

With a B.C. Tel pager you can be on the move. 24 hours a day. Your office simply dials your personal 7 digit number and your pager beeps. Get busy now, call us at 388-8911 and ask about our new, low rates. Then beep in touch. **B.C. TEL**
Available in Greater Vancouver, Victoria, Prince George and Kamloops.

EXECUTIVE DEMONSTRATOR
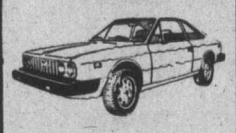
LANCIA BETA COUPE
2+2
MONZA
Red with oatmeal leather cloth interior, AM/FM stereo with power antenna, Cible quartz iodine headlights, plus auxiliary and fog lights. Driven only 4,000 miles. Reg. price $9295.
SPECIAL DEMO PRICE
$8477
A Glorious Road Car From Lancia
Brian Holley MOTORS LTD.
3319 Douglas at Cloverdale
384-1161 DL D00903A
7-21

Victoria hudac
WOULD YOU KNOW WHERE TO TURN TO RESOLVE A DISPUTE WITH A CONTRACTOR OR TRADESMAN?
You would if your contractor was a Victoria HUDAC member. Victoria HUDAC offers the services of their warranty committee to resolve consumer-contractor disputes related to member builders.
Victoria HUDAC
HOUSING and URBAN DEVELOPMENT ASSOCIATION OF CANADA
4-17

BANK MANAGER
Mature, with proven administrative and financial skills, seeks to locate permanently in Victoria. Can offer dependable, intelligent and imaginative service in management position. Resumes and references available.
Reply Victoria Press Box 821

UPLANDS — FIRST OFFERING

For gracious entertaining, your grand piano and a truly delightful atmosphere; this could be your new home. Also a pleasant family design of 2 storeys which is ideal for children and adult privacy. Imagine the ease of entertaining in a very large living room with high beamed ceiling. A spacious separate dining room for the most fastidious hostess. Your main floor nearly 17' long — master bedroom with 4-pce. bath. 2 family bedrooms with 4-pce. bath upstairs for the girls and still a nice boys' basement bedroom with 2-pce. bath; plus a very large recreation room. Pleasant landscaped garden but not oversized. Properly priced at $125,900. MLS. Be first to view with:
386-2111 ROY KAISER 477-6813

IMPRESSIVE RESIDENCE
BY SAMUEL McCLURE

More than a home — a lifestyle in Oak Bay.
WITH EXTRA LOT, $135,000. MLS.
View by appointment with:
386-2111 NEIL RAWNSLEY 595-1507 (Pager 232)

OAK BAY — BEACH DRIVE CONDOMINIUM
Attractive 2-bedroom suite in this very desirable location. Spacious master B.R. with en suite. Well-equipped kitchen with eating area, large, sunny balcony. Pleasant view of sea and Mt. Baker. Underground parking. Quality concrete construction. Well priced at $65,900. Please call:
386-2111 MIKE McKENNA 592-3611

ESTATE SALE
GROCERY AND CAFE BUSINESS
The property consists of four 90x200 foot lots — 3 zoned commercial, located on Island Highway, on the northern outskirts of Campbell River. The grocery store, cafe, cabins and trailer park, plus living accommodation shows a terrific return on the asking price of $253,500. (Plus stock). For further details:
386-2111 A. D. WHEELER 477-4789
MONTREAL TRUST COMPANY
7-25

MF Massey Ferguson
Summer Savings Specials
We've got special sale prices right now...
on these and other new MF models.
MF 235 Tractor

Buy Now and SAVE $300
MF 50A Tractor

Buy Now and SAVE $700
MF 265 Tractor
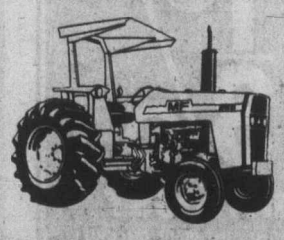
Buy Now and SAVE $300
STOP IN SOON!
MF Massey Ferguson
Stanwood Equipment Sales Ltd.
6805 Veyaness Phone: 652-1231
P.O. Box 220, Saanichton, British Columbia, V0S 1M0
Limited to available inventories until July 30th, 1976

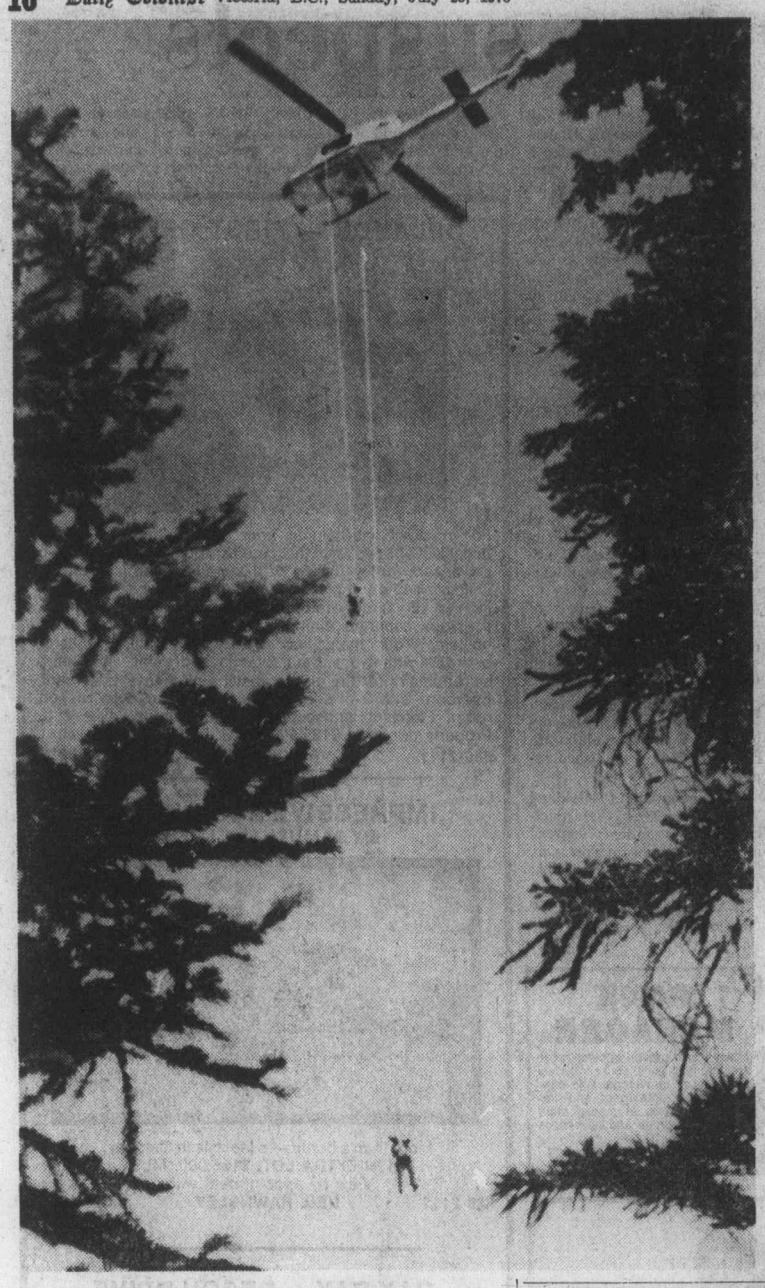

—AP

Rapid rappelling

U.S. Forest Service firefighters rappel down from 250-foot ropes suspended from helicopter to site of fire. New technique enables firefighters to extinguish blazes before they get out of control. Rappelers can reach difficult site much more rapidly than conventional method allows.

No hospital room for prisoner

'Prest sent to Matsqui to die'

MATSQUI (CP) — Officials at Matsqui prison in this Fraser Valley community tried for more than a year to get a dying prisoner transferred to an outside hospital but none had room for him, a prison doctor told an inquest Friday into the man's death.

Dr. John Mendes told the inquest jury and Matsqui coroner Pat Dickie that prison administrators wanted to release Bill Prest, 74, a prisoner for 28 years, to an extended care unit so he could die in freedom and comfort.

"But there was no place to put the man. There is a tremendous demand for these facilities (extended care)."

Federal authorities granted parole to Prest April 5 but final arrangements for his move to a nursing home delayed Prest's release. He died of a heart attack May 3 before being freed.

Mendes said Prest, a favorite of the other prisoners, had been confined to a bed or wheelchair since he suffered a paralytic stroke in 1961. And Prest's health had steadily deteriorated since his transfer to the medium-security Matsqui in November, 1972.

Judy Elliot, a classification officer, said Prest's release was delayed while he was enrolled in the B.C. medical plan and he was registered as an old age pensioner. And arrangements had to be completed with the nursing home where Prest was to be transferred, she said.

Prest was first jailed in December, 1947, on two counts of discharging a firearm with attempt to murder along with two sentences for conspiracy to commit armed robbery.

Ernest Beauline, chief prison hospital officer, said some of the prisoners used to help care for Prest, feeding him and taking him to the bathroom.

He said Prest was senile and could not talk coherently during the last year of his life.

Expropriation ruled invalid, Cranbrook bylaw quashed

VANCOUVER (CP) — A city of Cranbrook 1970 expropriation of property was ruled invalid Friday by Mr. Justice H. E. Hutcheon in British Columbia Supreme Court because the mayor had a financial interest in the outcome.

The judge quashed an expropriation bylaw after two Cranbrook property owners, Barry and Nellie Molander, whose property was also affected by the expropriation, challenged city council's right to pass the enabling bylaw because of Mayor M. G. Klinkhamer's alleged real estate interests.

The court was told that Klinkhamer in one council vote dealing with the expropriation bylaw cast the deciding ballot.

Klinkhamer, who was mayor of Cranbrook from 1970 to 1973, is a real estate agent who said he was in the "land business" on his own account and through five or six companies.

The supreme court judge said a five-acre property in the immediate vicinity of the expropriated property where the city planned to provide sewer and drainage services and a road was owned by Cranbrook Holdings Ltd., a firm in which the mayor and his wife owned a 50 per cent interest.

Hutcheon said that in addition to this acreage, the mayor was interested in another property just north of the expropriated parcel through one of his companies, and also represented developers in the sale of other lots.

"Without Klinkhamer's vote at the meeting of Dec. 1, 1970, the bylaw would not have been given the first of three readings," Hutcheon said.

Early settlement of the issue "was of some financial interest to him in the sense that the provision of sanitary sewers and drainage nearby was bound to enhance the value of the land his company owned."

Government 'ignored' mercury lamp caution

WASHINGTON (UPI)—Government officials have ignored warnings that mercury vapor lamps used to light schools, factories, sports arenas and city streets may cause skin cancer, cataracts and temporary blindness, representative Toby Moffett, Connecticut Democrat, charged Saturday.

Moffett, suggesting there might be "collusion" between officials and lamp manufacturers, said he would seek an investigation of why no action had been taken on the "dangerous radiation threat" posed by the lights when their outer glass is broken.

Mercury vapor lamps have been used for about 40 years and about 25 million are in use he said.

Moffett said more than 100 cases of injury had been reported to the Health, Education and Welfare department's bureau of radiological health in the past 18 months.

"The secretary of HEW and other top-level federal administrators are aware of the dangers and are virtually ignoring them," he said.

The congressman said the cases reported to HEW were "only the tip of the iceberg" and both the agency and manufactuers long had known about the hazards without warning the public.

Moffett said the lamps present no danger when unbroken but that exposure to ultraviolet radiation after the glass casing is broken results in injuries such as sudden signs of aging, malignant skin tumors and burns resembling severe sunburn.

The most frequent symptom in the eyes, he said, is photokeratitis — a gritty, sandy sensation accompanied by severe pain.

He said one manufacturer's literature cited the danger of "cataracts, temporary blindness and second-degree burns" from prolonged exposure to damaged lamps.

The lamps are produced by five firms: General Electric, North American Philip Lighting Corp., GTE Sylvania, Westinghouse and Duro-Test Corp.

MINI OFFICES

Rent an office within an office and enjoy advantages of big business on small business overhead. Public accounting firm in new premises downtown, handy to parking, has 5 private offices to lease. Rent includes office space, receptionist and telephone answering. Copying facilities and secretarial services also available.

SUITABLE FOR PROFESSIONALS
SMALL BUSINESSMEN
MANUFACTURERS' REPRESENTATIVES

For further information call 385-6718

Philip V. Esnouf, John A. Neilson and Peter A. Selnar are pleased to announce the formation of a partnership for the practice of Architecture

ESNOUF · NEILSON · SELNAR PARTNERSHIP
1115 Langley Street, Victoria B.C. V8W 1V9 (604) 388-5588

BOOK NOW . . .
Banquets, Receptions, Parties, etc.
from 25-1,100 People
STARDUST
385-1031

ROCKS REQUIRED

Dump site available. We can take any quantity of rock fill. For further information please call

Mr. Kazai at 598-4324

CANADA'S No. 1 MOVER
Remember, we move families not just furniture

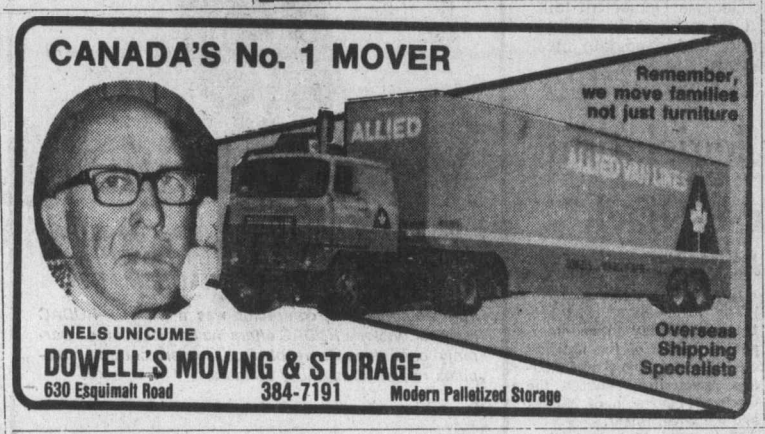

NELS UNICUME
DOWELL'S MOVING & STORAGE
630 Esquimalt Road 384-7191 Modern Palletized Storage
Overseas Shipping Specialists

Ford LEASING
1976 MAVERICK 4-DOOR SEDAN

Stock No. 3566
250 C.I.D. 6-cylinder engine, automatic transmission, power steering, power front disc brakes, white sidewall tires, rear window defogger, deluxe seat belts, AM radio, exterior decor group, rocker panel mouldings, underseal, 12-month, 12,000-mile factory warranty plus 12-month, 12,000-mile extended power train warranty.
36-month net lease per month
$125
(Plus tax, licence and insurance)
EXECUTIVE CAR LEASE LTD.
1060 Yates St., Victoria (Division of Peter Pollen Ford Sales Ltd.) 384-1144 7-24

Lease a FORD TRUCK at a surprisingly low monthly cost!
SUBURBAN
RENT-A-TRUCK
386-6131
3377 DOUGLAS 7-4

11 1/3% EARN UP TO PER ANNUM
Why earn less?
(ASK ABOUT OUR MONTHLY INTEREST CHECKS)
For more information, phone us or mail this ad with your name and address today or call in person at...
CONTINENTAL ESTATES CORPORATION LTD.
Serving B.C. since 1959.
VICTORIA 777 Fort Street 385-6778
VANCOUVER 408-796 Granville St 682-7171
NEW WESTMINSTER 707 Columbia St 524-2288
MEMBER CANADA DEPOSIT INSURANCE CORPORATION

WILSON'S
for the Family . . .
Original English Duffle Coat by Gloverall
The Duffle Coat is Unmatched for Snug Comfort!
An all-time favorite of every member of the family, the duffle coat is ideally suited to Victoria's weather and lifestyle. Duffle coats are seen everywhere when there's a chill in the air, and GLOVERALL duffles really stand out because of their fine appearance and detailed workmanship. Choose GLOVERALL for your family — at WILSON'S.

For Women—
Regular Duffle in French navy, mulberry, brick, sage, or camel shades. Sizes 6-20 ..... 75.00
White Duffle, with white lining. Sizes 6-16 ..... 120.00
Velvet Duffle in lobster and beige, with plaid lining. Sizes 8-18 ..... 135.00
Finer Quality Duffle in red, camel, or navy with bright plaid lining. Sizes 6-20 ..... 110.00
Long Fitter finer quality Duffle in red, navy and camel, sizes 8-18 ..... 115.00

For Men—
A Finer Quality Duffle in camel, coffee, navy, green, or brown. Sizes 36-46 ..... 110.00
Regular Duffle in camel, fawn, air force blue, olive. brown, navy, blue, or cinnamon. Sizes 36-46 ..... 75.00
Duffle coat with detachable hood. Fawn, came navy, sizes 36-46 ..... 90.00

Children's Duffles
In navy, camel, red, French navy, taupe, brown, and Loden green. Sizes 1 to 12 years ..... 45.00 to 65.00

master charge THE INTERBANK CARD
CHARGEX
W&J WILSON LIMITED
Store Hours: Daily 9:00 to 5:30 p.m.
1221 Government Street (Opp. the Post Office) Phone 383-7177
1210 Newport Ave., at Windsor (Oak Bay) Phone 592-2821
City Parking Facilities Tickets Validated Here
7-17

Safeway's (the) place to buy...

Stock Up! — BUY BY THE CASE!		Half Case of 12 for	Case of 24 for
Cream Corn	Taste Tells Brand Choice Quality 14 fl. oz. tin ..... 3 for $1.00	$3.99	$7.89
Green Peas	Assorted. Town House Brand. Fancy Quality. 14 fl. oz. tin ..... 3 for $1.00	$3.99	$7.89
Whole Tomatoes	Taste Tells Choice Quality 14 fl. oz. tin ..... 29¢	$3.45	$6.89
Tomato Juice	Four Star Brand Fancy Quality 48 fl. oz. tin ..... 59¢	or case of 12 for $6.89	
Instant Milk	Magic Brand Powdered Skimmed Economical ..... 5-lb. bag $2.69	or case of 6 for $16.05	
Margarine	Blue Bonnet Spreads Evenly Economical ..... 3-lb. pkg. $1.39	or case of 12 for $16.55	
Cat Food	Miss Mew Brand Assorted Varieties. 6-oz. tin. Your Choice ..... 2 for 39¢	or case of 24 tins $4.59	
Husky Pet Food	Stock-Up Economical 25½-oz. tin ..... 2 for 59¢	or case of 24 tins $6.79	

Chase & Sanborn
All Purpose Coffee
For Delicious Coffee Breaks! 1-lb. Package ..... $1.49 or bale of 12 for $17.75

Purity Brand
All Purpose Flour
For your Baking or Cooking Needs. Economical ..... 20-lb. bag $2.29

Potatoes
HOME GROWN B.C. QUALITY

LOCAL NEW Economical Canada No. 1 Grade ..... 15 lb. cello bag 89¢

Fresh Carrots B.C. Grown Canada No. 1 Grade ..... 25-lb. sack $2.69

Medium Onions Washington Grown. Canada No. 1 Grade. 25 lb. sack $3.29

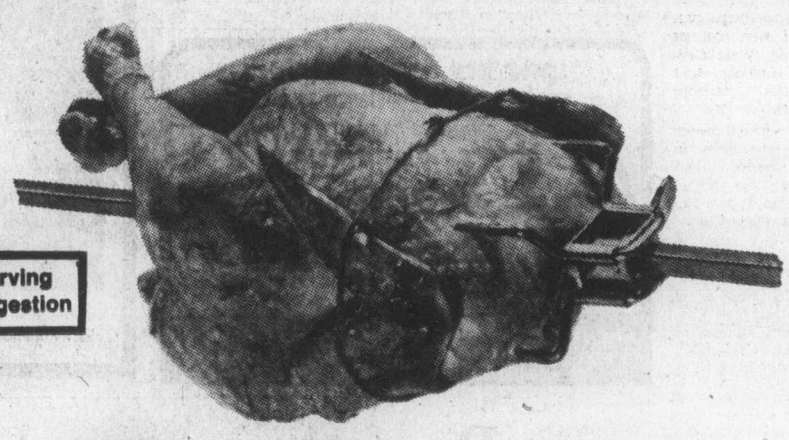

Serving Suggestion

Turkeys
HOME GROWN B.C. QUALITY

Regular Brands. Frozen Small Great for Outdoor Barbecueing. Average 6-10 lbs. each. Canada Grade ... A lb. 89¢

Frying Chicken Cut-Up Frozen. Pan Fry or Bake. Tray Pack ..... lb. 98¢

Ground Beef Safeway Regular Quality lb. 75¢ 10-lb. pkg. $6.90

Prices Effective: MONDAY to SATURDAY
July 26th, 27th, 28th, 29th, 30th & 31st
In ALL SAFEWAY STORES IN THE GREATER VICTORIA AREA.
Sales in Retail Quantities Only

SAFEWAY
CANADA SAFEWAY LIMITED

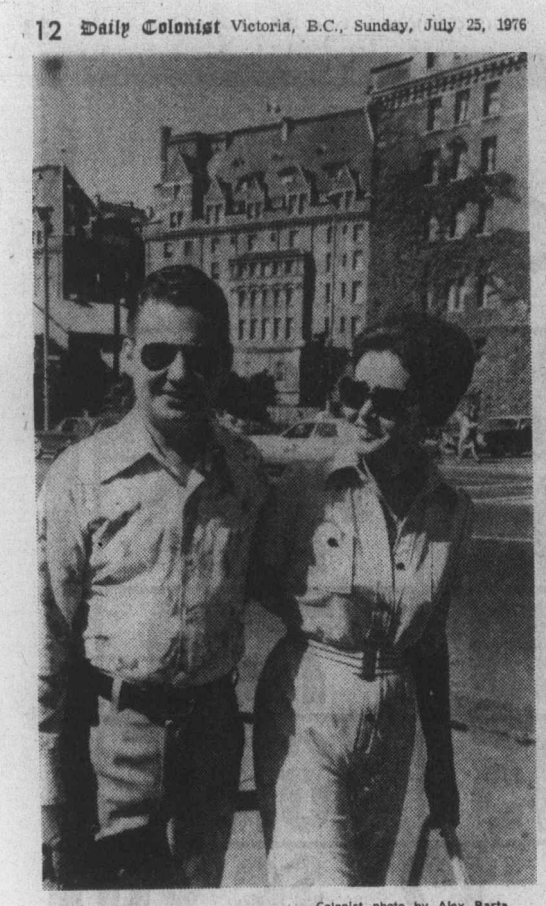

—Colonist photo by Alex Barta

LUCKY NEBRASKANS stroll along Inner Harbor Causeway after being chosen tourists of the month.

Nebraska couple honored tourists

A Nebraska couple who liked Victoria so much two weeks ago they decided to return, were chosen Tourist of the Month and received a weekend's prizes from the Victoria Junior Chamber of Commerce.

Jerry and Sandy Colfax of Lincoln, Neb., were chosen Saturday morning as they disembarked from the Black Ball ferry Coho.

Representatives of the city Jaycees and Victoria Information Centre greeted the couple.

The couple said they spent only five hours in the city two weeks ago and decided to come back.

Among the prizes were accommodations at the Strathcona Hotel and visits to the Wax Museum, Undersea Gardens, Classic Car Museum, Butchart Gardens and Sealand.

They had lunch at the Empress hotel and supper at the Swiftsure restaurant Saturday and will have breakfast at Smitty's Pancake House and lunch at Sealand today before leaving for Port Angeles.

Last month's tourist-of-the-month were Tom Clancy-Schwartz and his wife from Longview, Wash.

Brazil miners lured to slave goldfields

MAUES, Brazil (UPI) — Thousands of prospectors, laboring as near-slaves, in the heart of the Amazon are mining gold illegally for smuggling to the United States, two Brazilian legislators and an escaped miner told UPI Saturday.

"When they told me there was as much gold in the Amazons as there was water, I didn't think twice," miner Joao Marinho said. "But I had to give everything to the boss, and what could I do with a gram and a half of gold per day when this was the price of bottle of liquor?"

Marinho said "thousands" of Brazilians have been lured to the gold fields in Amazonas state in the Paraguari River Basin, 1,643 miles northwest of Rio de Janeiro and one of the most remote sectors of the Amazon jungle.

There, he said, they work in a state of semislavery under armed guard, although paid in gold, the men remain practically penniless because of the high cost of food, liquor and the 80 prostitutes in the area.

He said several who tried to escape have been killed by guards.

Marinho was more fortunate. He said he slipped by the guards, then walked 10 days through the jungle before reaching Maues, 550 miles from the Atlantic mouth of the Amazon, with $35 in gold nuggets.

Amazonas state deputies Eunice Michiles and Homero de Miranda told UPI they have heard similar stories from other escapers and have reported the complaints to police.

The legislators and Marinho said as much as three tons of gold have been smuggled out of the fields by small plane. The planes land at a jungle air strip 220 miles southeast of Manaus, capital of Amazonas state. The strip is barricaded to keep unauthorized craft from landing.

Marinho said the gold is flown to the eastern jungle state of Para, then to Guyana and eventually to the U.S.

"I don't know who buys the gold. I only know that they arrive by single-engine plane, pay their money and take the gold away," Marinho said. "It's an American, whose name I don't know, who finances the operation."

Federal police in Manaus said they have been unable to check the contraband reports because of the area's inaccessibility.

The trip from Manaus to Maues is 60 hours by boat along the Negro, Amazon, Parana Ramos and Maues rivers. From Maues to the gold fields, visitors must travel by motor boat for eight days and traverse 25 waterfalls and cataracts.

Poisonous snakes, leopards and jaguars and professional killers hired by the mine owners line the way, Marinho said.

According to Marinho, the biners receive a daily wage of .0525 ounces of gold, worth about $5.50. But a bottle of crude rum costs a full day's salary, 2.2 pounds of rice two day's wages and a night with a prostitute 3½ day's salary.

"The gold makes everyone crazy, and everyone's happy when the yellow stuff is in their hands," he said. "But it all ends in sadness and loneli-

Undertakers may strike

PARIS (Reuter) — Paris undertakers are threatening to go on strike unless the authorities provide them with more coffins, needed because deaths are running 25 per cent higher than usual during the current European heat wave.

EATON'S

For the Hard of Hearing

Unitron hearing aids can help nerve deafness and understanding. We supply batteries at no charge for the life of the Unitron rechargeable Hearing Aid at Eaton's.

Fourth Floor 382-7141

Interzonal chess match

Larsen beats Colombian

BIEL, Switzerland (UPI) — Bent Larsen of Denmark pushed another point ahead Saturday at the halfway mark of the interzonal chess tournament by defeating Colombian Rojas Castro.

Larsen, with 7.5 points after the 10th round, led Russian Vasily Smyslov, who had an incomplete game, West German Robert Huebner and Hungarian Lajos Portisch, each with 6.5 points.

American grandmaster Robert Byrne, who drew in his 10th round game against Efim Geller of the Soviet Union and Russian Tigran Petrosyan have six points each.

Larsen, who last stood in the limelight in a challenge series against former world champion Bobby Fischer of the United States, took Castro, a 23-year-old student of psychology from Colombian, in on of three winning games of the 10th round.

In the others, Portisch defeated Joaquin Dias of Cuba and Huebner beat Andre Lombard of Switzerland to advance in the standings.

Other results, all draws, were: Kenneth Rogoff, U.S., vs. Boris Gulko, Soviet Union; Smyslov vs. Istavan Csom, Hungary; Alexander Matanovic, Yugoslavia, vs. Gennady Sosonko, Holland; Petrosyan vs. Vladimir Liberzon, Israel; Jan Smejkal, Czechoslovakia, vs. Ulf Anderson, Sweden; Raul Sanguineti, Argentina vs. Mikhail Tal, Soviet Union.

smooth local moving arrangements and expert long-distance service

specializing in

DOMESTIC CONTAINER SERVICE

RELIABLE TRANSFER OF VICTORIA LTD.

Write of phone for free brochure: 400 Hillside Ave.

388-6466

AGENTS FOR *United Van Lines*

Get away to it all

It's all you could ever imagine, and it's all yours. British Columbia's fabulous Totem Circle adventure.

Drive your car or camper aboard the "Queen of Prince Rupert" at Kelsey Bay. Sail 330 miles to Prince Rupert past some of the most spectacular scenery on earth. While on board enjoy fine food and stateroom accommodation. Drive almost 1000 miles to Vancouver through the snowcapped mountains to the vast rolling rangeland, long deep lakes, winding valleys and rugged mountains of the Cariboo. Then along the mighty Thompson and Fraser Canyons.

Nowhere are the great outdoors greater than in your own British Columbia. Make this the year you get away to the Totem Circle adventure.

Write for details or see your local travel agent. Ask about special off-season rates. Pay even less at a time when British Columbia can be at its very best.

BRITISH COLUMBIA FERRIES

1045 Howe Street, Vancouver, British Columbia, V6Z 1P6. Canada PP6G

Name _____

Address _____

Independent or escorted tours by Bus and Ferry are also available through your local travel agent.

EATON'S DOWNSTAIRS BUDGET STORE

CLEARS

Main Store Fashion

STOCK

Main Store CLEARANCE

Look for this Label in the Budget Store

Women's Wear

Personal Shopping Only

One Rack from Many Well-known Makers
Choose from many styles of blouses, pullovers, vests and assorted tops. Now all priced at **3.99**

Cardigans in a Wrap-Around Style
Great for summer evenings or cool days. Assorted colors. Broken sizes. **4.99**

Dresses by Name Makers
Assorted styles and colors to choose from. Most sizes. **14.99**

Tan Jay and Koret of California
Sportswear oddments in assorted styles and colors. **2.99-7.99**

Shells by Lady Manhattan
Sleeveless shells in pink, green or black. **3.49**

Downstairs Budget Store

Catalogue Clear Out of Women's Casual Wear

Shirt style Blouses
To tuck in or wear jacket style. Polyester with long sleeves. **1.00**

Shirts in Assorted Styles
Choose one or many to complement your wardrobe. Broken sizes. **3.99**

Chambray Shirt for casual wear
In 100% cotton with long sleeves to wear with jeans or skirts. **2.99**

Women's Pull-on Pants
In printed and solid shades. **5.99**

Personal Shopping Only

EATON'S

Downstairs Budget Store

Buy two. One for your bar and one for your vault. You'll never get another chance.

In 1960, we filled 572 charred white oak casks with a rare blend of Canadian whisky and decided to wait for perfection, however long it might take.

It came 16 years later, in Montréal, along with the greatest of sports spectaculars.

Appropriately, we have named our whisky, "Olympic."

We won't try to describe in a few words a taste that took 16 years to achieve. We'll only suggest to the few connoisseurs and collectors who obtain some of this limited edition of Canadian whisky, that you invest in an extra bottle.

Once you sip it, you'll know you were right.

572 casks is not a lot of whisky.

But Olympic is.

Through the courtesy of the British Columbia Liquor Distribution Branch, a limited number of 31 casks has been allocated for British Columbia consumers. This represents 750 cases of the total limited edition.

CAMPERS WITH TRUCKS ON SALE NOW!
peter pollen ford
7-25

The Daily Colonist.
Section 2 Sunday, July 25, 1976 Page 13

"BOWMAN'S A SHOWMAN"
BARRY 6-10 AM
C-FAX 1070

Trekkies remain in class by themselves

By BRUCE LOWTHER
Colonist Reporter

Of all the North American television programs that have been cancelled in the past quarter-century and more, there has never been anything like Star Trek.

It was never consistently in the top 10 of the U.S. ratings, it only lasted three seasons (1966-69) and it was almost cancelled after its second. Yet Star Trek is the only cancelled show whose fans hold an annual convention; a score of Star Trek books continues to sell well, and you can still buy models of the starship Enterprise in toy stores.

Why? Paul Christoffersen, 20, of 1286 Loenholm, who qualifies as Greater Victoria's No. 1 Star Trekkie until someone even more knowledgeable comes along, says it arouses the imagination.

"The viewer thinks about man's possible future . . . about what we could do in 300 years," he says. "Star Trek arouses the viewer to the never-ending possibilities of what man could become."

Christoffersen qualifies as No. 1 Trekkie because of an unsolicited Star Trek quiz he sent to the Colonist (which is attached if anyone wants to challenge him) and because he's only been able to find one other devout fan, a girl he met in school whose interests may have waned.

He also has most or all of the Star Trek books and has seen the 78 Star Trek episodes four to six times each, finding something new each time. The family of father Andre, mother Anne-Lise and brother John, 11, also watches the reruns, although not quite as devotedly.

Father is a former merchant mariner who has been a UFO student for 25 years and believes he has seen two. Paul also follows news of UFOs, Sasquatches and similar phenomena while also taking part in many sports, watching movies and collecting stamps.

He is waiting to join the RCMP as a career and has no plans to form a Trekkie group here because "I doubt if there are that many . . . and what could we do?" Like the fans of show-biz goodies from Glenn Miller to Coronation Street, Trekkies get their kicks individually — which may apply one day to the world's last Elton John fan club, too.

The Christoffersens have written to such Star Trek stars as William Shatner and Leonard Nimoy without getting replies but still grab anything they can about the show. Like a Star Trek special on NBC's Tomorrow program, due for a rerun at 1 a.m. Friday on Channel 5.

A recent publication about television reported that the most letters ever received by a network protesting a cancellation were more than 120,000 when NBC dropped The Monkees, whose fans now have grown up.

Second biggest reaction was to the proposed first cancellation of Star Trek, third was ABC's dumping of the now-syndicated Lawrence Welk and fourth was the real Star Trek cancellation. Each was above the 115,000-letter mark, while the ending of Laugh-In, a rating leader for years, brought only 25 protest notes.

Now, Paul Christoffersen's handy-dandy Star Trek quiz, and it should be noted he doesn't know what the T. stands for in James T. Kirk:

1. Name the creator of Star Trek.
2. In what century does Star Trek take place?
3. Captain James T. Kirk was born in a small town in a U.S. state. Name the state.
4. What is the crew complement of the starship Enterprise? How many officiers are on board?
5. The Enterprise was sent out on a mission to explore strange new worlds and seek out new civilizatins. How many years in the mission?
6. How many ships of the starship class did the Star Fleet have? How many were lost in the line of duty? What was the self-sustaining travel range of each in years?
7. Name Mr. Spock's father and give the Vulcan lifespan.
8. Give the first name of chief engineer "Scotty" Scott.
9. The shuttlecraft was designed to carry a crew of how many?
10. Provide the range of the Transporter and the four settings on the hand-carried phasers. And good luck to you all.

—Colonist photo by Alex Barta

Christoffersen . . . Star Trek fires the imagination

Quiz for fans

Correct answers worth five points

Take five points for each correct answer to the 15 parts of the 10 questions, then check the ratings below:

1. Gene Roddenberry.
2. The 23rd century.
3. Iowa.
4. 430 and 43.
5. Five years.
6. 12, three and 18 years.
7. Sarek and 250 years.
8. Montgomery.
9. Seven.
10. 16,000 miles and Dematerialize, Disrupt, Heat and Stun.

Ratings: 0-20 — bad, which means you must be a Klingon or a Romulan; 21-35 — average, but the United Federation of Planets is watching you; 36-55 — good, and you have earned lifetime memberships in the De Forest Kelly and George Takei fan clubs; 56-75 — fantastic, so a Tribble of your very own will be mailed to you in the 23rd Century.

Guidance group for parents just like neighborly sessions

By NANCY BROWN
Colonist Reporter

Parents need guidance, too.

But there aren't many places in town for anyone to learn the art of parenting.

And most parents have to end up playing it by ear, and imitating their parents before them.

However, at Sidney there is a place for parents to get some ideas on managing their children.

It's called the Saanich Peninsula Guidance Association, and it operates from an office on Fourth Street directed by Barry Wyckham.

The association has several programs going in addition to the parental guidance side of things, with meetings held in living rooms, basements, schools and even in the firehall for lack of regular meeting rooms.

Wyckham is the only full-time staff member of the association; most of the counselling is done by trained volunteers.

"I think sometimes people are intimidated about talking to professional people, but feel easier talking to someone they feel neighborly towards," Wyckham said.

"It also helps when they find that ever the counsellor has some of the doubts and difficulties they experience. Parents get the feeling that advice offered is based on solid experience."

The association started tentatively about five years ago and went into full operation two years later.

"It all started with an apparent need in the community for counselling and parent education services—the kind of things that just are not provided except by organizations like ours," Wyckham said in an interview.

"In most cases people have quite a distance to travel from the time they experience some kind of parental crisis, until they need professional help from physicians, psychiatrists or social workers. We have a place in the middle.

"Hopefully we can step in and hold things together."

But Wyckham's real hope lies with parent education programs for people without problems.

"All parents experience some difficulties but we aim to teach alternative ways of dealing with children.

"And the groups provide good social contact, particularly for mothers who may be feeling housebound, because we offer babysitting services as well."

His only regret is that few fathers take part in the programs.

"Children really need both parents, and both parents could probably do with some training."

However more and more fathers are attending, spurred on by the obvious enthusiasm of the mothers — and by the confidence the mothers have in dealing with children.

"We usually have about 30 people each semester, although some are repeaters who feel they want to learn more," Wyckham said.

The association also offers individual counselling and currently has 28 clients in that group ranging in age from 10 to 50.

"They are referred to us by various groups — schools, physicians, probation officers, the health department, and the mental health department, as well as neighbors."

A single-parent group has also been formed to help parents, usually mothers, cope with their new life situation.

"It's a mutual support group that takes some of the burden off the shoulders of the single parent," Wyckham said.

"When a woman is widowed or divorced and she's left with four or so children, her responsibility is tremendously heightened at a time when she has a lot of personal problems to cope with.

"She has to assume two roles in addition to her traditional role of mother. She has to become father and breadwinner combined.

"She has to make decisions by herself and hope to hell she's right. Within the group they can support each other, and that relieves a lot of tension.

"It also helps for them to find that other people are undergoing the same experiences and difficulties and either coping or not coping."

Other programs include a "mother's break" which simply allows mothers some social contact and a cup of coffee.

And there's a parent-in-crisis group for people who have a difficult time dealing with their children without losing their "cool."

There is no fee for service within the association, although there are 197 members who have paid an individual $3 membership fee or $5 for a family membership.

Financing for the association, office and full-time director comes from the Community Resources Board of Victoria, United Church of Canada, private donations and membership fees.

—Colonist photo by Ian McKain

Counsellors, families with board chairman Keith Cameron (centre)

—Colonist photo by Alex Barta

Family affair

While her mother was judging equestrian events at Olympics in Montreal Saturday, 12-year-old Sally Yonge of 1600 White Road, Saanichton, was taking Tuck over jump in pony show at Saanichton fair grounds. Sally's mother Jill, was judging when Princess Anne, riding in Britain's Olympic equestrian team, fell from Goodwill on 19th obstacle of cross country course Saturday.

Fishing derby nets 750

Seven-year-old Norman apro came up with the biggest catch Saturday but 14-year-old Dean Schabatowski went away with the biggest prize in the 26th annual Victoria Parks junior fishing derby.

An estimated 750 youngsters turned up at the Ogden Point breakwater for the three-hour derby, which was jointly sponsored by the Victoria Playgrounds program, Eaton's Sporting Goods and radio station C-FAX.

Apro's catch, weighing two pounds, 12 ounces, was the largest fish caught and was worth a trophy and transistor radio. Norman lives at 4119 Barrington, Saanich.

Schabatowski, who lives at 1327 Cubbentree Ave., topped the 10 hidden-weight prize winners with his one-ounce catch, winning a 10-speed bicycle and bike radio.

Other hidden-weight winners included:

2 Diana Scott, 11, of 477 Lampson, half-ounce fish, transistor radio; 3 Paula Dibski, 4, 2096 Kendal, two-ounce fish, $15 gift certificate; 4 Danny Matthews, 13, 341 Mann, four-ounce fish, tackle box; 5 Paul Grootendorst, 9, 791 McKenzie, one-ounce fish, fishing rod set; 6 Donny Morgan, 9, 2409 Chambers, half-ounce fish, fishing rod set; 7 Jennifer Roberts, 10, 640 Oliver, one-ounce fish, fishing rod set; 8 Gregg Phillips, 14, 1120 Temple, one-ounce fish, fishing rod set.

Gift-bearers to greet rock group

By KING LEE
Colonist Reporter

Two Central Saanich 16-year-old girls who get a chance to see their idols Aug. 19 at Memorial Arena, qualify as the biggest Bay City Rollers fans on Vancouver Island.

Patti Adkin of 6745 Barbara Drive and Rozina Vucko of 2412 Barbara Place, both graduates of Mount Newton junior high school who will be Grade 10 students at Claremont high school this fall, say they've been Rollers fans for six years.

Their "real" interest began in 1973.

Their interest in the Scottish rock-and-roll quintet (one's an Irishman) goes so far that they visited the Colonist offices recently to see if they could present the group with a gift ("sort of from the city," they said) when the Rollers arrive from Edmonton.

Inquires were made on their behalf through Capital Records of Canada, the label under which the Rollers record and there is a possibility something may be worked out with the Capitol representative who will be travelling on the Rollers' Canadian tour.

Patti and Rozina Vucko brought their scrapbook on the Bay City Rollers and it was surprising for non-fans to note that the group has been in existence as the Bay City Rollers since 1968.

At that time, there were six in the group — Greg Ellison, Keith Norman, Derek Longmuir, Alan Longmuir, Nobby Clark and Dave Pettigrew.

Before that, they were known as the Saxons and played as a quartet around their home area of Edinburgh.

Starting in 1970, the Bay City Rollers' history gets a little complicated with more changes than the Buckingham Palace guard.

Ellison, Norman and Pettigrew left in 1970 and Archie Marr, Eric Manclark and Dave Paton joined the group.

Then Paton left in 1971 and Neil Henderson was added.

In 1972, Henderson, Marr and Manclark left and Eric Faulkner and John Devine came in.

Then in 1974, Devine and Clark left the group and Les McKeown and Stuart (Woody) Wood came in.

This year, founder Alan Longmuir has left and 17-year-old Ian Mitchell — the only Irishman in the group — stepped in.

The girls' scrapbook not only gives a running tab on who's come and gone but the chronological order of their album releases and other "personal" information about the Rollers.

Like all followers of rock-music groups, Patti and Rozina have seen just about every television appearance by the Rollers from the Mike Douglas Show to the Midnight Special.

Although they've never seen the Bay City Rollers in person, they both said they wouldn't scream when the opportunity arises next month.

But their giggles raised doubts about that statement.

—Colonist photo by Ian McKain

ROLLERS SUPER-fans Patti, left, and Rozina with their scrapbook.

Early birds will snag Rollers' show tickets

Tickets for the Bay City Rollers' show at Memorial Arena Aug. 19 will go on sale starting at 9 a.m. Tuesday morning.

Jack Morgan, director of recreation and community services, made the announcement late Saturday afternoon moments after the printed tickets arrived in Victoria from promoter Donald K. Donald of Montreal.

The popular Scottish rock-music group is starting a Canadian tour and has surprisingly bypassed Vancouver to appear in Victoria.

With a tremendous lineup expected Tuesday morning, ticket sales will be limited to two a customer.

Because the tickets were still at Pat Bay Airport when Morgan made his announcement, the price was still not known.

Morgan said he had heard Vancouver and Victoria radio reports that tickets were $6.50 each but could not confirm the price.

Also to be checked by Morgan were reports that 3,000 of the tickets are either destined for or have been sent to Vancouver for sale.

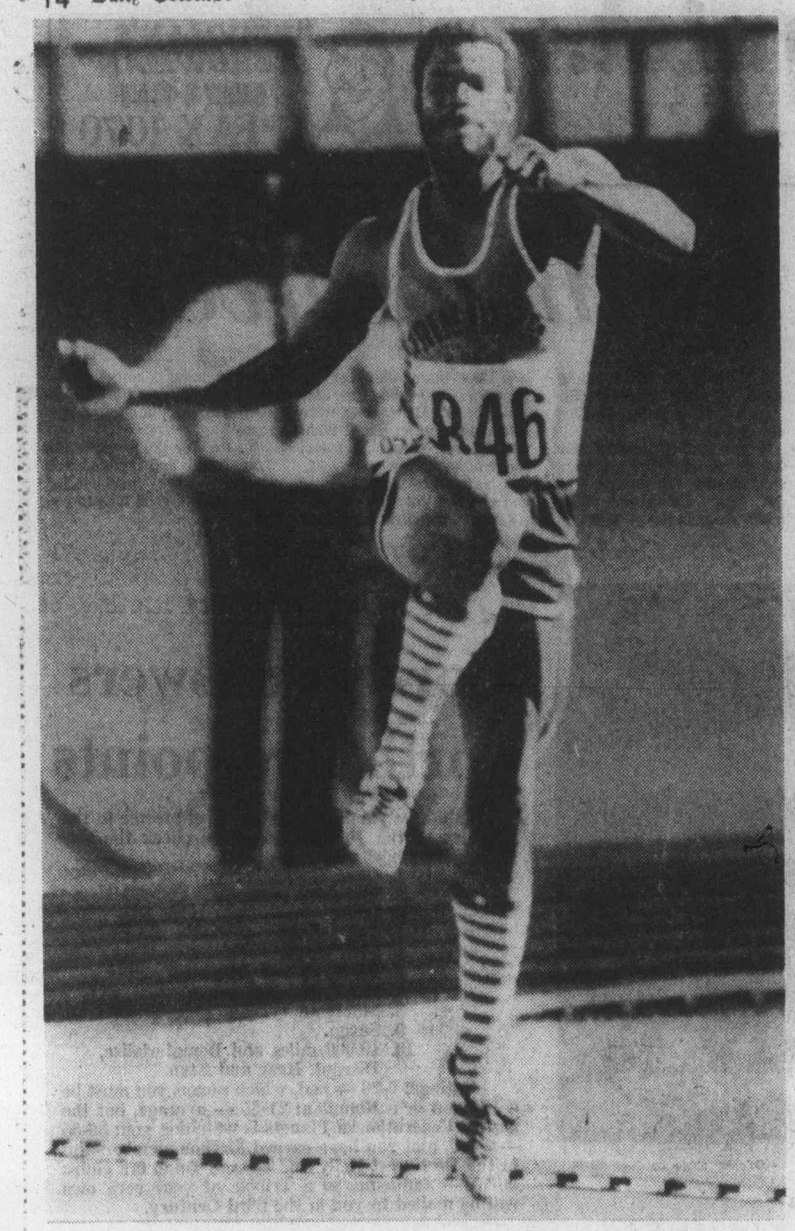

Hasely Crawford leaps for joy after 100-metre victory

Tortuous climb to Olympic gold

MONTREAL (Reuter) — Hasely Crawford used to run for candy on the dirt streets of Trinidad as a child. Saturday, he picked up one of the biggest sporting prizes of all—an Olympic sprint gold medal.

He emerged from relative obscurity to claim the 100-metre title and become his country's first Olympic champion.

It was a fairy tale come true for the 26-year-old poor boy from San Fernando who dreamed from the age of eight that one day he would win honor at the games.

The road to glory was pitted with setbacks.

At the Munich Olympics, he strained a calf muscle in the 100-metre semi-final and was forced to abandon the final after coming out of the starting blocks.

In the years between Munich and Montreal, he was dogged by leg injuries. Even as he went to the start Saturday, he was worried that a painful right leg might not stand up to the punishing pace.

While the other finalists limbered up, Crawford bent over the line markers.

"I said a prayer. I am not a religious man, but last night I read the Bible," he said after the race, while speaking of his childhood as one of 11 children in the back streets of San Fernando.

"We were a very poor family. I did my first running at the age of six in the streets for sugar candy. Only the winner got the candy.

"I was 16 when I ran for the first time on a real running track, but from the age of eight I dreamed about becoming an Olympic champion. It was a beautiful dream."

The turning point in his athletic fortunes came in 1970 when someone saw him running in the Commonwealth Games at Edinburgh and offered him a scholarship at Eastern Michigan University.

He got a chance to train seriously for the first time and turned up at the Munich Games with a reputation as a top sprinter.

Then came the injuries.

Despite the disappointment, Crawford trained harder.

He paced himself to reach peak form in Montreal.

But once more the road was strewn with obstacles. The small company he works for could not afford to pay him for the two months required to complete his Olympic preparation.

"I just had to make the Games, so I trained without being paid for my job," he said. "It was tough."

Crawford has been approached about playing in the National Football League.

He said he was contacted about two years ago by Los Angeles Rams and is interested in turning professional. But, he added, there will be many more races before then.

Canada at Games

SWIMMING

Women's 400-metre individual medley: Cheryl Gibson, Edmonton, won second-place silver medal; Becky Smith, Edmonton, won third-place bronze medal.

Men's 200-metre breaststroke: Graham Smith, Edmonton, fourth in final.

Men's 200-metre backstroke: Daryl Skilling, second in heat, did not qualify for final; Steve Hardy, Vancouver, third in heat, eliminated; Mike Scarth, Edmonton, third in heat, eliminated.

Women's 800-metre freestyle: Shannon Smith, Vancouver, second in heat, qualified for final; Lisa Geary, North Vancouver, third in same heat, eliminated; Wendy Quirk, Pointe Claire, Que., fourth in heat, eliminated.

Men's 100-metre freestyle: Steve Pickel, West Vancouver, sixth in semi-final, eliminated; Gary MacDonald, Mission, sixth in semi-final, eliminated.

Track and Field

Women's 100 metres: Marjorie Bailey, Vancouver, fourth in heat, qualified for semi-final; Patty Loverock, Vancouver, fourth in heat, qualified; Margaret Howe, Vancouver, eighth and last in heat, eliminated.

Men's 100 metres: Marvin Nash, Toronto, fifth in semi-final, eliminated.

Pole Vault: Bruce Simpson, Ottawa, cleared the qualifying height of 5.10 metres (16 feet 8¾ inches); Ken Wenman, Surrey, B.C., Cleared 16 4¾, eliminated.

Men's Discus: Ain Roost, Toronto failed to reach the qualifying distance of 60 metres (196 10¼), tossing the discus 56.56 metres (185 6¾); Borys Chambul, Toronto did 55.86 (183 3¼), eliminated.

BOXING

Bantamweight: Chris Ius, North Vancouver, lost decision, eliminated.

Featherweight: Camille Huard, Gaspe, Que., lost bout by decision in preliminaries, eliminated.

EQUESTRIAN

Three-Day Event: Juliet Graham, Calgary, eighth in second-day cross-country riding, 12th over-all among 49; James Day, Hornby, Ont., 29th in cross-country, 26th over-all; Cathy Wedge, Saskatoon, 25th in country, 27th over-all; Robin Hahn, Belle Plain, Sask., 27th in cross-country, 30th over-all.

SHOOTING

Skeet: Harry Willsie, Montreal, tied for 35th among 68 in final; Paul Laporte, Laval, Que., 56th.

ROWING

Women's double sculls: Cheryl Howard, Richmond and Bev Cameron, Ottawa, sixth in final.

Women's coxed fours: Dolores Young, Brockville, Ont.; Linda Schaumleffel, Victoria; Joy Fera, Vancouver; Monica Draeger, Niagara Falls, Ont., and Barbara Mutch, Maxville, Ont., cox, defeated Britian in two-crew race for seventh place in consolation final.

Women's coxless pairs: Tricia Smith, Vancouver, and Betty Craig, Brockville, Ont., fifth in final.

Women's coxed quadruple sculls: crew of Guylaine Bernier, Montreal; Barbara Boettcher, Calgary; Elaine Bourbeau, Longueuil, Que.; Sandra Kirby, Victoria, and Johane Delisle, Laval, Que., cox, third and last in consolation round, ninth over-all.

Women's single sculls: Colette Peoin, St. Laurent, Que., fifth and last in consolation round, 11th over-all.

Eights: Canada was fourth in final.

DIVING

Women's Platform: Cindy Shatto, Pointe Claire, Que., fifth of 25 after preliminary dives; qualified for final; Teri York, Burnaby, eighth, qualified; Tammy MacLeod, Vancouver, 14th.

FENCING

Women's foil: Chantal Paver, Montreal, 26th in final; Donna Hennvey, Toronto, 35th.

WEIGHTLIFTING

Light heavyweight: Pierre St. Jean, Montreal, eliminated.

MEN'S BASKETBALL

Canada defeated Mexico, 92-84.

MEN'S HANDBALL

Denmark defeated Canada 24-18.

WOMEN'S HANDBALL

East Germany defeated Canada, 29-4.

WATER POLO

Canada defeated Iran, 8-1.

Edmonton girls earn medals in same race

MONTREAL (CP) — A long-lasting rivalry between two young Edmonton girls led to two more Olympic swimming medals for Canada Saturday night.

Cheryl Gibson, 17 years old in four days, and Becky Smith, 17 last month, finished second and third in the 400-metre individual medley behind world-record-setting Ulrike Tauber of East Germany.

Miss Tauber won the gold medal in 4:42.77, more than six seconds under the 4:48.79 record of team-mate Birgit Treiber set in June. Miss Gibson won the silver in 4:48.10, a Canadian record, and Miss Smith took the bronze in 4:50.48.

Smith held the former Canadian record of 4:52.70.

"I knew I had to go out fast in the backstroke, hold my ground in the butterfly and breaststroke and come home as hard as I could in the freestyle," said Gibson.

"I'm not surprised that we took second and third," said Smith, who now trains in Thunder Bay, Ont.

"I thought for sure one of us would win the silver. We both ranked in the top three so I thought we could do well."

Gibson, now living in Vancouver and Smith have been competitive rivals in the medley for the last few years since Gibson came into prominence. Since that time both girls have made remarkable improvements in their times and both admitted that the rivalry has made them better swimmers and better competitors.

The double victory came minutes after Becky's brother Graham finished fourth and failed to win an expected medal in the 200-metre breaststroke.

"I was a bit nervous but I don't think it was because of Graham," said Becky.

"I felt bad for him but I just thought I would have to swim that much harder and not make the same mistakes.

"We both have some problems with being nervous before a race, and we're not able to control the nerves. Graham shortens his strokes and if he had lengthened them he could have won.

"I wanted to make sure I didn't do the same thing."

It was the first time Canada has ever won two Olympic medals in a single race. And it gives Canada two silver and four bronze medals, one more medal—a bronze—than in 1972.

In the heats Saturday morning, Becky briefly held an Olympic record after winning her heat in 4:52.90, beating the mark of 5:02.97 by Australian Gail Neall in 1972.

Two heats later, Tauber lowered the Olympic record to 4:51.24 while Gibson finished second in 4:55.30.

Shannon Smith of New Westminster, no relation to Becky and Graham, qualified for tonight's women's 800-metre freestyle final but other Canadians failed to advance.

Stephen Pickell of Vancouver finished 11th in semi-finals of the men's 100-metre freestyle with a time of 52.89 seconds and Gary MacDonald of Mission, was 13th in 52.96.

Becky Smith
. . . captures bronze

Scoreboard on page 24

East Germans push leader in quest for gold medals

MONTREAL (CP) — East Germany surged ahead of the United States and was hot on the heels of the Soviet Union in the Olympic gold medal race Saturday, winning eight events to bring its total to 19 at the mid-way point of the 1976 Games.

It was a watershed day for Canada as it finally exceeded its 1972 medal total when Cheryl Gibson and Becky Smith of Edmonton finished second and third behind East Germany's Ulrike Tauber in the 400-metre individual medley final.

Canada won five medals — two silver and three bronze, all but one in swimming — in Munich four years ago. The ever improving Canadian swimming program now has reaped even more. The swimmers have won all six of Canada's medals to date — two silver and four bronze.

The East Germans found most of their golds either in or on the water Saturday, winning four in women's rowing, two in swimming and two in track and field.

For a time they led the gold medal standings but, with six victories in Greco-Roman wrestling Saturday night, the Soviet Union moved back into first place with 20. The Americans, on the strength of John Naber's world record performance in the 200-metre backstroke, had 14.

In 1972 the Soviet Union topped the golds with the United States second and East Germany third.

The East Germans, unchallenged world power in women's swimming, brought their gold medal haul to nine in the 10 races completed. Hannelore Anke won the 100-metre breaststroke although her time of 1:11.16 surprisingly, was not another world record.

Liubov Rusanova and Marina Koshevaia of the Soviet Union, the only other country to win a women's swimming gold, finished second and third.

The United States, which now has won 10 of 11 men's swimming victories, had its sweep interrupted when David Wilkie of Britain won the 200-metre breaststroke in 2:15.11, breaking the world record of 2:18.21 set two years ago by John Hencken of the U.S.

Hencken was second, Rick Colella of the U..S. third and Graham Smith of Edmonton fourth in 2:19.42. Smith's time was his fastest ever and first time under 2:20 for a Canadian. He was less than half a second behind Colella.

Naber won his third gold of the Games when he took the 200 backstroke in 1:59.19, breaking his own world record of 2:00.64. No Canadians reached the final.

Canada's men's basketball team continued to sparkle, defeating Mexico 92-84 to qualify for Monday's semi-final against the United States. The Soviet Union and Yugoslavia are the other two semi-finalists in the countdown to Tuesday's medal-deciding games.

At the Olympic Stadium, Marjorie Bailey and Patty Loverock of Vancouver reached the semi-finals of the 100 metres and Margaret Howe, also of Vancouver, was eliminated in the second round.

Bruce Simpson of Ottawa easily qualified in the pole vault, in which Ken Wenman of Surrey was eliminated.

Bishop Dolegiewicz of Montreal and Boris Chambul and Ain Roost of Toronto failed to qualify in the discus in which Mac Wilkins of the U.S. broke the Olympic record. His first throw was 69.28 metres (224 feet), exceeding the mark of 64.78 (212-6) set in Mexico in 1968 by American Al Oerter.

Ruth Fuchs of East Germany successfully defended her Olympic javelin title—the first time for such an accomplishment—breaking the Games record with a toss of 69.54 metres (216 feet four inches) on her first throw. The old mark of 65.15 metres had been set Friday in the qualifying round by Marion Becker, who competed for Romania four years ago but defected in Munich and now competes for West Germany.

Becker won the silver and Kathryn Schmidt of the United States the bronze.

Still another East German, Udo Beyer, won the shot put with a toss of 21.05 metres (69 feet 6¾ inches). Alexander Barisnikov of the Soviet Union, who had broken the Olympic record on Friday was third behind team-mate Evgenu Mronov.

A minor squabble developed in the men's 800 metre semi-final when a track judge disqualified American Richard Wohlhuter, a heat winner, for interfering with one of the runners during the race.

Wohlhuter lodged an appeal and it was upheld, reinstating him for today's men's final.

The Canadian water polo team continued to perform respectably, defeating Iran 8-1 to bring its record to 3-3 although it is not a medal consideration.

Canadians finished well back in skeet shooting in which Josef Banacek of Czechoslovakia won the gold with a score of 198 to equal the Olympic record. Harry Willsie was among five shooters tied for 35th with 188 and Paul Laporte of Laval, Que., was tied with two others for 56th with 176.

Protest filed

MONTREAL (CP) — Canadian boxing officials announced Saturday night they will protest a decision against Camille Huard of South Gaspe, Que., in the Olympic featherweight competition.

Huard lost a narrow and hotly-disputed decision to Leszek Kosedowski of Poland about 25 minutes after bantamweight Chris Ius of North Vancouver was clearly outpointed by Veerachat Saturngrum of Thailand.

Huard had an official caution registered against him by the Colombian referee in the third round and said at a news conference following the match the penalty provided the Pole's margin of victory.

Canadian officials agreed. They planned to protest today against the referee's work and the ruling of five judges, although they accepted the fact no redress was likely.

A spokesman for the Canadian Amateur Boxing Association said the protest is intended to help weed out incompetent officials for the remainder of the boxing competition.

Canadians win again

MONTREAL (CP) — Canada won its fourth of five Olympic men's basketball games Saturday by defeating Mexico 92-84.

Forward Phil Tollestrup of Raymond, Alta., led the Canadian attack with 29 points as the Canadians tuned up for their semi-final game Monday against the United States.

Centre Lars Hansen of Port Coquitlam added 18 for points for Canada.

Mexico got 32 points from Arturo Guerrero.

Cindy, Teri qualify for diving finals

MONTREAL (CP) — Two Canadian girls qualified Saturday for today's final round of Olympic platform diving as world champion Janet Ely of the United States was elimiated from the 10-metre tower competition.

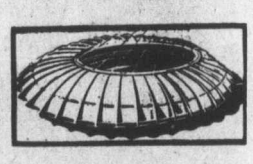

Cindy Shatto of Pointe Claire, Que., 19-year-old daughter of Dick Shatto, general manager of Toronto Argonauts of the Canadian Football League, and Teri York, 20, of Vancouver, improved their positions on the last three dives Saturday night to make it into the final round with six other divers.

Tammy MacLeod, 19, of Vancouver, 13th after the first five dives, slipped to 14th place and was out of the competition.

The 22-year-old Miss Ely, who twice missed medals in the 1972 Olympics when she finished fourth in both the three-metre springboard and 10-metre platform, finished ninth behind Miss York, who moved up from 11th to eight. Miss Shatto, seventh after the first five dives, moved up to fifth.

Miss MacLeod, in the eight and final qualifying spot going into the final dive, missed on an inward 2½ somersault and lost her chance for survival.

Defending champion Ulrike Knape of Sweden led all qualifiers after the eight preliminary dives with 410.40 points with Irina Kalinina of the Soviet Union second with 408.63 points.

Two American girls, Deborah Wilson with 398.37 and Melissa Briley with 389.85, hold down the third and fourth spots.

Miss Shatto qualified with 382.68 points and Miss York, on the strength of her final two dives, qualified with 356.28 points. Miss MacLeod finished with 332.07 points.

Miss York, who at one point in the competition, was in fourth place, fell all the way to 16th by the sixth dive. But she made no mistakes with her final two dives, picking up 59.94 and 60.75 points.

Sticks wielded in hockey tiff

MONTREAL (CP) — Indian and Malaysian players were involved in a flare-up during their Group A match at the Olympic field hockey tournament Saturday.

The incident, which occurred midway through the second half, followed a clash between Indian left winger, Harcharan Singh and Malaysian fullback Anthony Francis.

As a result Francis became the first player in the tournament to be sent off permanently. Harcharan received a temporary suspension.

The incident started when Harcharan appeared to hit Francis stick from his hand. Francis then poked his stick at the Indian winger.

Words were exchanged and Francis then dug his stick into the Indian's stomach. Harcharan fell to the ground and several players squared off.

India won the game 3-0.

Additional sport
P. 16, 17, 18, 20, 24

Olympics Today

6:30 a.m. — Track and field, women's 100-metre hurdles, heats; men's javelin, qualifying; men's 200-metres, first-round heats; women's shot put, qualifying. Swimming, heats in women's 200-metre backstroke; men's 400-metre individual medley and women's 4x100-metre freestyle relay.

7 — Rowing, men's consolation events and finals.

9 — Women's basketball, Canada vs. Bulgaria.

10 — Boxing, elimination bouts. Yachting, fifth races in all classes. Men's volleyball, South Korea vs. Czechoslovakia.

11 — Equestrian, three-day event, jumping final. Men's basketball, quarter-final round robin, teams to be decided.

11:30 — Weightlifting, middle heavyweight.

Noon — Track and field, women's 400-metres, heats; men's discus, final; women's 100-metres, second-round heats; women's high jump, qualifying; men's 3000-metre steeplechase, heats; men's 800-metre final; men's 400-metre hurdles, final; women's 100-metres, final; men's 200-metres, second-round heats.

Men's volleyball, Canada vs. Cuba.

1 — Soccer, two quarter-final games, teams to be decided. Men's basketball, quarter-final round robin, teams to be decided.

2 — Field hockey, Canada vs. Netherlands.

3 — Fencing, men's team foil, final. Soccer quarter-finals. Diving, women's platform final.

4 — Swimming, finals in women's 800-metre freestyle, men's 400-metre individual medley, women's 200-metre backstroke, men's 100-metre freestyle and women's 4x100-metre freestyle relay.

4 — Weightlifting, middle heavyweight final. Boxing, elimination bouts.

4:30 — Men's volleyball, Soviet Union vs. Japan.

5 — Men's basketball, quarter-final round robin, teams to be decided.

7 — Basketball, quarter-final round robin, teams to be decided.

VICTORIA Junior 'B'
LACROSSE
Monday, July 26—9:00 p.m
Memorial Arena
VICTORIA
"STRATHCONA STINGERS"
vs.
ESQUIMALT
"BUCCANEERS"
Adults $1.00 . Children 50¢
Greater Victoria Box Lacrosse Assoc.
7-25

JUNIOR "A" LACROSSE
Western Canada Major Junior League
McDonalds vs. Burnaby
(Event No. 39)
ESQUIMALT SPORTS CENTRE
Tues., July 27th — 8 p.m.
Adults $2.00 7-25 Students, O.A.P. $1.25

Canadian riders have off days, too

BROMONT, Que. (CP) — Princess Anne took a fall Saturday in the cross-country section of Olympic three-day equestrian event and Canada's hopes of a medal took a dive.

Princess Anne, a member of Britain's team, went down heavily at the 19th jump on the cross-country course when her horse, Goodwill, fell.

She suffered a mild concussion, cut her right arm and bruised her right cheek. However, she managed to remount after a five-minute delay and finish the course.

Karl Schultz of West Germany, riding Madrigal, is first in individual standings, followed by Americans Edmund Coffin and John Plumb.

Canadian riders had a disappointing day as rider after rider fell on the course made treacherous by a torrential overnight rain.

Robin Hahn of Belle Plaine, Sask., had two falls, Cathy Wedge of Saskatoon saw her horse slip under her at the final jump after a faultless although slow ride and Jim Day of Hornby, Ont., experienced trouble from the start, falling at the second jump and again at the 35th.

Day said afterwards that his horse went well and that the slip at the second jump was his own fault. He attributed his fall at the 35th to bad luck, saying his horse got stuck in the mud.

Day said that the Canadian team had high hopes of moving into second or third place after Saturday's cross-country and was deeply disappointed at losing ground instead of gaining some. He thought it unlikely Canada would be able to regain the lost ground in today's stadium jumping.

Coach Michael Page felt Canada's downfall was due to a lack of experience in this type of competition. Page said the Canadians committed a few needless errors.

He said Wedge, in an effort to gain time, "cooked" her horse at the last fence, taking Canada out of team contention.

He also said that Day made a mistake or two that he didn't think Day would make and would not make a second time.

Hahn said his horse performed well on the first half of the course, jumping boldly, but on reaching the second half it seemed to tire.

Happiest member of the Canadian team was Juliet Graham of Calgary who had finished last of the Canadians in the dressage test Friday. Graham who came through with a faultless ride and only 81.6 time faults said she felt fantastic. She said her mare, Sumatra, although tired, "just jumped her heart out."

Women's eight misses bronze

MONTREAL (CP) — Strong head winds and even stronger competitors from Eastern Europe prevented Canada from winning a medal in the inaugural Olympic women's rowing event Saturday at the Olympic rowing basin.

The Canadian women were in three finals, but the best they could muster in the face of almost insurmountable odds was a fourth-place finish in the eight with coxswain.

The crew of Carol Eastmore of Willowdale, Ont., Rhonda Ross of Vancouver, Nancy Higgins of Oshawa, Ont., Ina de Lure of Victoria, Susan Antoft of Halifax, Wendy Pullan of North Vancouver, Christine Neuland of Toronto, Gail Cort of St. Catharines, Ont., and coxswain Illona Smith of North Vancouver pulled to within six feet of the United States boat in a valiant effort over the last 100 metres of the 1000-metre course.

Other Canadian finalists were not as close as the eights because they had difficulty with the head winds. The European crews were much heavier than the Canadians and their shells sat much better in the water.

East Germany won four gold medals, includng the eights, and Bulgaria took the other two despite formidable competition from crews of the Soviet Union and West Germany.

The double sculls crew of Cheryl Howard of Richmond and Bev Cameron of Ottawa finished sixth, almost 22 seconds behind the winning Bulgarian team, but Miss Howard was not entirely disappointed.

Cheryl's husband Tom Howard will run for Canada in the marathon next Saturday.

In the pair without coxswain, Tricia Smith, of Vancouver and Betsy Craig of Brockville, Ont., finished fifth, less than seven seconds behind Bulgaria's other winners.

Canada competed in three other row-offs for final placings.

The Canadian crews of Linda Schaumleffel of Victoria, Dolores Young of Brockville, Monica Draeger of Niagara Falls, Ont., Joy Fera of Vancouver and coxswain Barbara Mutch of Maxwell, Ont., took seventh place in the four with coxswain by defeating Great Britain. Ironically, Canada's time of 3:46.18 would have been good enough for a silver medal had the team made the final six.

Colette Pepin of Montreal, Que., was last in her secondary final of the single scull and finished 11th over-all.

The fours sculls-coxswain crew of Sandra Kirby of Victoria, Elaine Bourbeau of Longueuil, Que., Guylaine Bernier of Montreal, Barbara Boettcher of Calgary and coxswain Johanne Delisle of Laval, Que., also was last in its final and finished ninth over-all.

Almost all of the women's team members were talking about coming back next year to compete in the world championships in Amsterdam.

The women's team was put together the last week of May and members said they hoped funding would be found for another national team concept next year.

Alan Roaf of Burnaby, coach of the Canadian men's team, said the success of the women has proven that a national team concept is required for Canada to compete successfully internationally.

"We've got to build on this success," said Roaf. "The Europeans have shown us that weight training is very important and we have shown ourselves that a national team concept is the correct program for Canadian rowing.

"This team has come in one year from nothing to a major world rowing strength."

No holds barred

Roman Codreanu of Romania feels the pinch during his Olympic Greco Roman wrestling match with West Germany's Richard Wolff in a super-heavyweight class in Montreal. Wolff's claw-holds reigned as he came out the winner.

Olympics on TV

Channels 2 and 6 — 6:30 a.m.-9 a.m., 10 a.m.-3 p.m., 4 p.m.-8 p.m., 9 p.m.-10 p.m.

Channel 4 — 1:30 p.m. - 6:30 p.m., 7:30 p.m. - 11:30 p.m.

Channel 8 — 8 p.m.-9 p.m. (summary), 11:20 - 11:35 p.m.

TONIGHT
Roller Skate
7:30-10 P.M.
Juan de Fuca
Rec. Centre
478-8384

Veteran sniper embodies spirit of participation

MONTREAL (Reuter) — Owen D. Phillips did as he expected in a shooting competition this week. He came in last place.

Phillips is 70-years-old and two weeks ago lost the sight in the eye he needs for the prone position shooting match.

He paid his own way to the Olympics, as did the other three athletes representing the Central American country of Belize.

Not that Phillips, before his right eye failed him, was an unskilled marksman. He has taken part in three Olympic games and trained dozens of younger men.

"We came for the sport events, to represent Belize," Phillips said. "We're certainly not here to win a gold, silver or bronze medal."

The team arrived in Montreal before their uniforms, which were brought by some Belize students the day bfore the opening ceremony July 17.

Phillips and another member of the team came from Scotland, where they now are living. The other two, brothers Colin and Errol Thurton, are track and field competitors studying in New York.

Phillips, a former Belize forestry official, is retired in Edinburgh, while his fellow marksman, 31-year-old John Waight, is a surgeon.

But it doesn't matter that the Soviet Union has a team of 500 and the United States has 427. Without these exiles or temporary exiles, Belize would not have had a team.

"It's expensive for Belize — several hundred dollars a year — to even belong to an international sporting asociaiton, and the big nations raise the price every year," Phillips said.

"I wasn't sure I was coming at all. When my right eye went bad — which meant I had to train my left eye for shooting — I sent word back to Belize that I wanted to withdraw.

"But they said arrangements had already been made, so I came."

Phillips, who looks far younger than his 70 years, said Belize, the former British Honduras, would try to go to every Olympics in the future.

"It's a good idea for small countries to sent people here — so that they can go back and teach and let others know what methods are being used."

Olympics digest

Matthes bows out of Games

MONTREAL (Reuter) — Roland Matthes, veteran East German Olympic swimming star, bid the quietest of farewells Saturday to international competition by giving his last scheduled race a miss.

Lane 3 in Heat 3 was empty as the 25-year-old Erfurt swimmer whose eight-year Olympic backstroke reign ended last Monday in the 100-metre event, failed to apear for the 200-metre preliminaries.

Matthes, the supreme stylist known as the Rolls Royce of swimming, won the 100- and 200-metre backstroke titles at both the 1968 and 1972 Olympics.

But American John Naber, who was only 12 when the East German won his first Olympic title, became the new Olympic backstroke king last Monday in the 100.

Hoopster suspended

MONTREAL (Reuter) — Rafael Palomar, a leading scorer on Mexico's basketball team, has been suspended for the remainder of the Olympics for kicking a referee.

The suspension was announced Saturday by the International Basketball Federation.

The incident occurred in Mexico's 89-75 loss to Cuba Friday and was reported to the federation by referee Simon Oblak of Yugoslavia.

Russian wrestlers triumph

MONTREAL (AP) — Russia completed the biggest medal collection in Olympic Greco-Roman wrestling Saturday night, winning seven golds, two silvers and a bronze in the 10 weight classes.

The only other team ever to produce a medalist at every weight was Sweden, which did it in 1924 when there were only six weight classes and countries were allowed more than one entry at each weight.

Kazimier Lipien and Nomir Petkovic of Poland and Pertti Ukkola of Finland won gold medals to prevent a sweep by the Russians.

Fans on way

WASHINGTON (UPI) — Relatives and friends of "Sugar" Ray Leonard, the Maryland boxer who is making a name for himself at the Olympics, have decided to turn off the television set and go see their man in person.

Leonard's mother, sister, girlfriend, three friends and his coach have pooled their resources and rented a camper, which they will drive to Montreal Monday.

Morelon thwarted

MONTREAL (CP) — Bidding for his third Olympic cycling sprint gold medal on his 32nd birthday, Daniel Morelon of France was beaten two rides to one in the final by Anton Tkac, 25, of Czechoslovakia, the 1974 world champion.

Hans-Jurgen Geschke of East Germany beat Dieter Berkmann of West Germany for the bronze.

Morelon's defeat was the biggest upset of the cycling program. The seven-time world champion won all his earlier matches easily and seemed certain to take the gold.

Dreams fulfilled

MONTREAL (CP) — Albert Henderson has now fulfilled both his life ambitions — with a bonus tossed in. Henderson said he wanted to reach 100 years of age and attend the Olympic games. He's done both and the bonus was watching his great granddaughter run as a co-bearer of the Olympic flame at the opening ceremonies July 17.

His next goal? To watch the Montreal Expos in a World Series.

leasing.... could be for you!
'75 DODGE D100 PICK-UP TRUCK

• 8' BOX • 6 CYLINDER MOTOR • STANDARD TRANSMISSION
36 MONTH NET-LEASE FROM $110 PER MONTH
ENSIGN LEASE
TRUCK DIVISION
QUADRA AT CALEDONIA 386-2411
CHRYSLER LEASING
CARS · TRUCKS
7-25

SEARS Kmart
A Division of the S.S. KRESGE COMPANY Limited
POLYESTER TIRE SALE
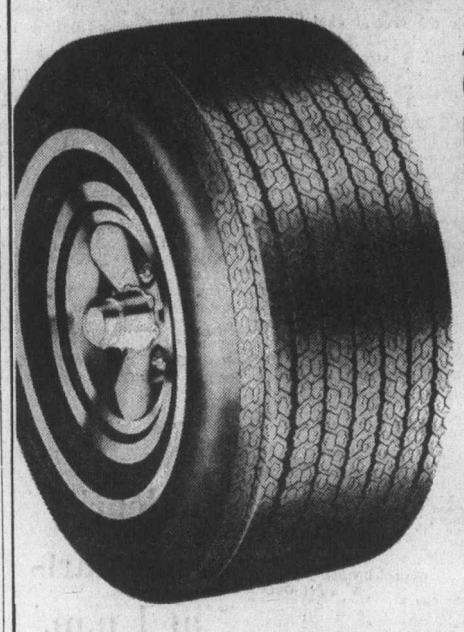
AN OUTSTANDING BARGAIN ON FIRST QUALITY 4 PLY POLYESTER CORD WHITE-WALLS FROM ONE OF CANADA'S BEST KNOWN MAKERS.
ALL SIZES ONE LOW PRICE
$25.00 ea.
AVAILABLE TO FIT MOST STD. SIZE AND BIG CARS
• 4 Full plies of smooth riding Polyester cord in the casing for long tire life.
• Deep 13/32" traction tread for high mileage.
• Wide tread "78" series profile.
• Single stripe whitewalls.
SIZES AVAILABLE: E78-14, F78-14, G78-14, H78-14, F78-15, G78-15, H78-15
COMPACT CAR TIRES
4 Ply Nylon construction. New "78" series square shoulder design.
SIZES: A78-13—B78-13—C78-13
$21.00 ea.
6 DAYS ONLY — OFFER EXPIRES JULY 31, 1976
SERVICE DEPT. SPECIALS
OIL CHANGE—LUBRICATION
Includes up to 4 quarts of a well-known brand of multi-grade motor oil plus chassis lubrication.
SPECIAL $7.88
E.Z. RIDE HEAVY DUTY SHOCK ABSORBERS
Restore car handling, ride and safety. Size to fit most popular Canadian and American cars. Reg. $9.49 ea.
Expert installation available at low additional cost.
$7.88 ea
SAVE ON CAR NEEDS
AM/FM MULTIPLEX IN DASH CAR STEREO Reg. Price $129.95
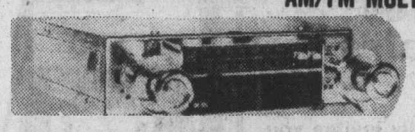
Features: 30 watts music power output • AM/FMRadio Switch • Solid State Circuitry • Adjustable Shafts • Illuminated Slide Rule Dial with Stereo Indicator Switch • Local-Repeat Switch Built-In (AFC) Audio (Automatic) Frequency Control • Individual Channel Indicator Light • Full Range Volume, tone and Stereo Balance Controls • O.E.M. Type Knobs and Tuning Controls.
While Quantities Last
DYNAMIC DISCOUNT SPECIAL ..... each $70.
DELUXE ORLON PILE SEAT COVERS
Comfortable all seasons upholstery protection.
$7.88 ea
STICK-ON LEVELS
For trailers and campers. Check the level of your rig at a glance.
$1.99 ea
QUAKER STATE SUPER BLEND MOTOR OIL .92 Quart
RAY-O-VAC "C" AND "D" BATTERIES .29 ea
You can put your trust in Kmart Auto Centres
We're car people.
TRUCK TIRES

		SUMMER HIWAY	WINTER HILUG
670x15	6-ply	32.95	36.95
700x15	6-ply	34.95	38.95
650x15	6-ply	32.95	36.95
750x16	8-ply	47.95	49.95

477-5113
University Heights Shopping Centre
3986 Shelbourne Street (Saanich)
Victoria, B.C.
STORE HOURS:
10 a.m. to 10 p.m.
Monday to Friday
9 a.m. to 10 p.m. Saturday

curling

jim tang

SAM POLLOCK is reported to have turned down the chance to become general-manager of the Toronto baseball team which will start play in the American League next year. It was quite a tribute to his organizational ability, but he elected to stay with hockey and carry on as vice-president and general-manager of **Montreal Canadiens** . . . lacrosse in these parts is certainly being backward in continuing to use a playoff system in which the league champion meets the third-place team in the semi-finals. The playoffs leading to the Canadian final are what it is all about, and surely there should be a reward for topping schedule play. The logical one is to pair the league champion with the most-distant qualifier in the first round of the playoffs, but the way it is in the Western Lacrosse Association and the Western Canada junior league it is preferable to finish second rather than first. And that's particularly true this year . . . it is certainly interesting to note that Victoria is considering lower fees for the use of its recreational facilities, which haven't had too much use since a new regime at city hall decided to cut its so-called subsidization of sport. All the nonsense could have been avoided by putting the recreation program in charge of someone who knows what it is all about . . . **Victoria McDonalds** could have a record crowd Tuesday for their game against **Burnaby Cablevision,** the second-place team in the Western Canada Major Junior Lacrosse League. The advance sale has been excellent, indicating that there will be more than the 1650 fans who showed up at Esquimalt Sports Centre for the last game between the league's top two clubs . . . **Danny Green,** who scored a lot of points for a fellow handicapped for most of the season by the flu, has been one of the most impressive of the **Victoria Shamrocks** in recent games and could be reaching his physical peak for the playoffs. The solid play of **Dave Thomson** has also been noticed by regular Shamrock fans . . . and a reminder that the best entertainment value in these parts could well be the lacrosse playoffs. It looks as if Victoria will have two league champions, and both will have to play like champions to survive the playdowns . . .

★ ★ ★

VIC BOOTH may not be accident prone but it is beginning to look as if he shouldn't indulge in those active moments. Two years ago he put himself on the limp trying to show his grandson how he used to kick a soccer ball, and now there has been more trouble. Left to his own devices a few days ago when his guardian took the day off to make a trip to Exhibition Park, he chipped an ankle and cracked a rib while weeding his dahlias, or something similar . . . Saskatchewan levies a 10 per cent tax on pari-mutuel betting and turns it all back to horse racing, an item which enables Saskatoon to offer a minimum purse of $1,200 although mutuel play is usually less than $100,000 . . . the list is growing. Last week **Stan Leonard** joined the group by commenting that a young golfer "has his future ahead of him." On Saturday, **Kris Korzeniowski,** one of the Canadian Olympic rowing coaches, spoke glowingly of the Canadian women's eight-oared crew and offered that "They did the best they could and their future is all in front of them." Move over, **Curt Gowdy** . . . any way, enthusiasm, encouragement and execution do add up to excellence . . . a look through a 1970 magazine brought a bit of a surprise — a story on **Vancouver Canucks** with a picture bearing the information "Dale Tallon is a home-crowd hero." . . . it's expected that **Aubrey Davies** will again be the racing secretary for the Sandown Park thoroughbred meeting, and that **Bob Mitten** will be back as mutuels manager, that public relations will again be in charge of knowledgeable **Harry Filion** and that **Jack Short** will be there to do the announcing . . . an error in transmission Friday night resulted in the 10th-race quinella payoff at Exhibition Park being reported as $817.70. It should have read $187.70 . . . Olympic television is certainly providing a lot to watch but one thing I'd like to see would be those CBC expense accounts . . .

★ ★ ★

DOUG FLETCHER is home after a six-week hospital stay, and while still uncomfortable, vows that he will be at Memorial Arena to watch **Victoria Shamrocks** in playoff action . . . also home from hospital is **Pete Sallaway,** who has threatened to come to work on Tuesday . . . the batting statistics tell a lot about **Montreal Expos,** who may wind up the season with the worst record in their short history. As of Saturday morning, the Expos had a team batting average of .230 and had scored 295 runs. For comparison, **Cincinnati Reds** were leading the National League with a .286 team average and had scored 535 runs. The Expos were 11th best in pitching, their staff having a 4.14 earned-run average . . . B.C.-champion **Doug Roxburgh** is entered in Molson's Esquimalt amateur golf tournament scheduled next Saturday and Sunday at Gorge Vale. Two shotgun starts will be used each day, but while that will accommodate 228 golfers, several dozen had to be turned away . . . whether **B.C. Lions** have a chance this season should be determined on Thursday night against **Hamilton Tiger-Cats.** If the Lions have it, they'll bounce back after the humiliation inflicted on them by **Saskatchewan Roughriders** in the league opener for both clubs. Another stumble and it's probably all over . . . although these things do sort of intrude, you begin to realize that much of the summer is gone when you are reminded that **Victoria Cougars** open their rookie camp, at the Oak Bay arena, on Monday . . . **Grant King,** now one of the better-known racing car builders on the continent, is returning to Victoria next month for an Oldtimers Day at Western Speedway. It's tentatively set for Aug. 28, and the honored will likely also include, among others, **Digger Caldwell, Pike** and **Bud Green** and **Dave Cooper** . . . **Jeoff Long,** the 12-handicapper from Kentucky who won the U.S. National Open Long Drive Championship last year by belting a golf ball 322 yards, 28 inches, will probably have to do considerably better this year if he is to retain his honors. Two of the 12 regional qualifiers who will compete against Long and six touring golf pros won with drives of more than 360 yards. **Tom Piper** of Merril, Wisc., qualified with a 367-yarder and **William Peterson** of El Paso made it with a 364-yarder . . . any pitcher who can throw a baseball at more than 90 miles an hour is considered to be a fastballer, and that would seem to make something special out of **Joan Joyce,** who is perhaps the best-known pitcher in women's softball. She has been timed this year at 90 miles an hour, but she's 35 years old and has slowed considerably. Sports Illustrated reports in its featured article on her that the veteran was timed at 118 miles an hour in 1966, and that an 18-year career has brought 110 no-hitters and 35 perfect games . . . **Otto Graham** is recognized as one of football's greatest quarterbacks but he didn't call them as well on radio. In 1970, just before the fledgling **Cincinnati Bengals** and **Cleveland Browns** met for only the second time, Graham was asked what to expect and predicted that "it will be a typical Bengals-Brown game."

Shamrock playoff date with Burrards definite

By JIM TANG

Victoria Shamrocks made it definite Saturday night that they will meet Vancouver Burrards in the Western Lacrosse Association playoff semi-finals, besting the Mainland club 14-11 in a Memorial Arena game played before an estimated 900 fans.

It was the fifth win for the new league champions in as many games with the Canadian champions, and it assured New Westminster Salmonbellies of a second-place finish.

Burrards are seven points behind with only three games in hand, and even a replay of the game between Salmonbellies and Shamrocks that was declared a tie won't help Burrards. It could create a point tie, but Salmonbellies would still be second because they have won the season series with Burrards.

Shamrocks, who close out schedule play against Burrards on Wednesday and then host them again the following Wednesday in the first game of a best-of-seven playoff series, had only one costly lapse Saturday.

It came early in the game, Burrards, scoring three times between 1:00 and 3:29 to take a 3-1 lead. Shamrocks tied the score at three and then at four, and went ahead at 18:23 of the period.

They were never headed although Burrards pulled even at 5-5 with the first goal of the second period. Ranjit Dillon, set up by the hustle of the improved Dave Thomson, and Jerry Kustaski, who snagged a rebound and made a twisting shot, came back with quick goals and Shamrocks spent most of the rest of the game with either two or three-goal cushions.

Burrards were never out of it, but each time they threatened the Shamrocks managed to come back with a goal and retain control.

When Burrards got to 7-8, Ivan Thompson scored with the rebound of his first shot. And in the third period when goals by Gord Frederickson and Brian Davidson suddenly brought Burrards to 10-11, speedy Joe McCrea quickly relieved the pressure with his second goal and Thompson restored the three-goal margin with his third goal.

Shamrocks clinched it at 19:04, getting a break with Burrards using six attackers and scoring into the empty goal with Mike Beaulac unselfishly feeding the ball to Dennis Somner.

Beaulac and Kustaski also had two goals with Beaulac adding three assists to lead both clubs with five points. Pete Rushton and Ranjit Dillon both had a goal and three assists and Chris Hall, who played a strong two-way game, had a goal and two assists.

Burly Doug Hayes topped Burrards with four goals and smooth Brian Davidson was second for the losers with two scoring shots.

Ron Pinder of Burrards drew 44 minutes in penalties — two minors, two majors, two misconducts and a game misconduct.

Thirty of the minutes resulted from a late difference of opinion with Jack Kastelein, who drew two majors, a misconduct and a game misconduct for 30 penalty minutes.

★ ★ ★

	W	L	T	F	A	Pts
VICTORIA	23	17	5	1	330	270 35
New West.	23	13	9	1	342	296 27
Vancouver	21	10	11	0	282	273 20
Nanaimo	21	7	14	0	232	303 14
Coquitlam	22	7	15	0	285	329 14

Next game: Wednesday — Vancouver at VICTORIA.

VANCOUVER

	G	A	Pen.
Dennis Quigley	0	2	6
Bill Rawson	0	1	0
Rick Ornar	0	1	0
Bob Holmes	1	0	0
Mike Smith	0	1	2
Brian Davidson	2	1	0
Billy Foote	1	0	0
Pat Differ	1	0	0
Ron Pinder	0	1	44
Bob Salt	0	1	2
Gord Frederickson	1	2	0
Doug Hayes	4	0	4
Dick Crompton	0	0	0
Taki Vohalis	1	1	2
Al Gordaneer	0	1	0
Dave Evans	0	1	0
Don Hamilton	0	0	0
	11	13	60

VICTORIA

	G	A	Pen
Tom Black	0	0	16
Pete Rushton	1	3	10
Ranjit Dillon	1	3	0
Larry Bell	0	1	4
Danny Green	0	3	0
Jeevan Dillon	0	0	0
Chern Dhillon	0	2	0
Jack Kastelein	1	1	30
Mike Walsh	0	1	0
Chris Hall	1	2	0
Dennis Somner	1	0	0
Mike Beaulac	2	3	2
Ivan Thompson	3	1	0
Joe McCrea	2	0	0
Dave Thomson	0	1	2
Jerry Kustaski	2	0	0
Skip Chapman	0	0	0
George Grover	0	1	0
	14	22	64

Shots stopped:

Evans (Van)	16	9	10—35
Hamilton (Van)	3	7	7—17—52
Chapman (Vic)	9	x	x— 0
Grover (Vic)	8	12	10—30—30

Score by periods:

Vancouver	4	4	3—11
Victoria	5	6	3—14

Adanacs top Timbermen

COQUITLAM (CP) — Coquitlam Adanacs moved into a tie for fourth place in the Western Lacrosse Association Saturday by defeating Nanaimo Timbermen, 13-7, before about 300 fans. The two clubs now are tied for fourth, the final playoff spot.

The win by Coquitlam sets the stage for the final game of the season between the two clubs Friday in Nanaimo.

Randy Bryan scored four goals to lead the Adanacs while veteran John Allen scored two goals and added three assists. Jim Aitchison scored two for Adanacs and single goals were scored by Art Talson, Kevin Parsons, Rhys Parsons, Dave Durante and Doug Bannon.

Adanacs picked up Allen, 34, from Senior C ranks for the game and the veteran responded with the five-point night and was a steadying influence on the younger Adanacs.

Evans scored two apiece for Nanaimo. Randy Noble, Bill Kirkland and Bob Wasson added others.

Darryl Sauve stopped 46 shots, including 19 in the first period, and was outstanding in the nets for Coquitlam.

Yankee trades paying off

New York Yankees continue to look like sharp traders.

For the second game in a row the high-flying Yankees received a strong performance from a pitcher acquired in a trade since last season.

Ed Figueroa, who was acquired in the off season from California Angels, scattered seven hits to win his 13th game as the Yankees downed the sliding Boston Red Sox, 4-1, in an American League baseball game at New York.

Doyle Alexander, who was acquired recently from Baltimore Orioles, pitched a three-hitter on Thursday, as the Yankees opened the three-game stand with the defending champions with a 9-1 win.

Friday's win was the 12th in 15 games for the Yankees and it moved them 13 games ahead of Cleveland Indians in the East Division.

The Indians lost, 5-4, to Detroit Tigers and third-place Baltimore Orioles dropped a doubleheader, 4-1, 5-0, to Milwaukee Brewers.

Figueroa, who was 16-13 last year with the Angels, is 13-6 and is tied with Baltimore's Jim Palmer for the most victories in the American League.

Thurmon Munson hit a pair of doubles and scored twice to lead the Yankee attack against rookie Rick Jones, who scored his first major-league defeat in five decisions.

In the American League West, California Angels gave new manager Norm Sherry a warm welcome as they swept a doubleheader from Texas Rangers, 8-0, and 4-3 at Anaheim.

Sherry was an Angel coach until Thursday when he replaced Dick Williams, who was fired.

★ ★ ★

AMERICAN LEAGUE

Eastern Division

	W	L	Pct.	GBL
New York	59	33	.641	—
Cleveland	45	45	.500	13
Baltimore	46	47	.495	13½
Detroit	43	48	.473	15½
Boston	42	50	.457	17
Milwaukee	40	50	.444	18

Western Division

	W	L	Pct.	GBL
Kansas City	58	36	.617	—
Oakland	50	46	.521	9
Texas	46	47	.495	11½
Minnesota	45	48	.484	12½
Chicago	43	51	.457	15
California	41	57	.418	19

Boston 000 000 010—1 7 1
New York 030 001 000—4 6 0
Jones 4-1, Willoughby (6) and Fisk; Figueroa 13-6 and Munson. Home Runs: Boston—Rice (14th).

Texas 000 000 000—0 3 1
California 021 100 40x—8 13 1
Umbarger 7-7 Bacsik (7), Barr (8) and Fahey; Hartzell 2-2 and Etchebarren. Home Runs: California—Torres (3rd).

Second Game

Texas 00 003 000—3 7 1
California 003 010 00x—4 5 0
Boggs -1, Terpko (5) and Sundberg; Kirkwood 4-7, Verhoeven (7) and Humphrey.

Kansas City 000 006 000— 6 10 1
Oakland 200 201 000— 5 8 7
Leonard 11-4, Hassler (6), Littell (7), Mingori (8) and Stinson, Martinez (8); Bosman, Lindblad (6), Todd 6-8 (6), Bahnsen (6) and Tenace, Haney (9). Home run: Oakland — Tenace (6th).

Detroit 111 100 010— 5 9 2
Cleveland 000 220 000— 4 14 1
Fidrych, Hiller 9-4 (5) and Kimm; Brown, Hood (5), Kern 6-3 (6), LaRoche (9) and Fosse, Ashby (9). Home runs: Detroit — Thompson (14th), Ogilvie (7th).

Minnesota 330 101 342—17 17 2
Chicago 000 020 000— 2 10 1
Bane 3-2 and Borgmann; Jefferson 2-4, Vuckovich (1), Knapp (3) Odom (8) and Essian. Home runs: Minnesota — Bostock (3rd), Braun (3rd), Ford (11th).

Milwaukee 000 012 001—4 10 0
Baltimore 000 000 100—1 9 1
Rodriguez 2-6, Castro (7) and Moore; Cuellar 4-12, Miller (5), Holdsworth (8) and Demposey, Duncan (8). Home Run: Milwaukee — Thomas (4th).

Second game

Milwaukee 000 003 101—5 12 0
Baltimore 000 000 000—0 4 0
Augustine 4-7 and Porter; Garland 12-2, R. May (5) and Duncan. Home run: Milwaukee — Heidemann (1st).

★ ★ ★

NATIONAL LEAGUE

Eastern Division

	W	L	Pct.	GBL
Philadelphia	62	29	.681	—
Pittsburgh	52	41	.559	11
New York	50	47	.515	15
St. Louis	41	52	.441	22
Chicago	39	55	.415	24½
Montreal	29	59	.330	31½

WEST

	W	L	Pct	GBL
Cincinnati	60	36	.625	—
Los Angeles	53	43	.552	7
Houston	49	50	.495	12½
San Diego	48	49	.495	12½
Atlanta	44	52	.458	16
San Francisco	42	56	.429	19

San Fran 000 102 000 100 0—4 12 3
Houston 000 000 210 1 1—5 11
Dressler, Lavelle (7), Moffitt (8), Caldwell (10), Williams (10) Heaverlo 3-2 (11) and Hill, Sadek (5); Cosgrove, Sambito (8), Forsch (10), Pentz 3-1 (12) and Herrmann, Jutze (11). Home runs: San Francisco—Thomasson (3rd); Houston—Herrmann (3rd).

Second Game

San Fran 200 100 001—4 8 0
Houston 000 000 210— 1 00 1
D'Acquisto 2-5, Caldwell (7) and Rader; Larson 1-1, Sambito (8) and Herrmann, Jutze (8). Home Runs: San Francisco — Speier (1st).

Chicago 100 010 100— 3 10 3
St. Louis 023 400 03x—12 13 0
Bonham 6-9, Zamora (4), P. Reuschel (4), Garman (5), Coleman (7) and Swisher; Forsch 5-5, Grief (7) and Simmons. Home run: St. Louis — Cruz (8th).

New York 100 250 020—10 8 2
Montreal 000 002 200— 4 7 4
Lolich 6-10, Apodaca (6) and Hodges; Kirby 1-8, Kerrigan (4) Warthen (5) Lang (7) and Foote.

Pittsburgh 410 012 000— 8 12 4
Phila. 002 002 001— 5 7 1
Rooker 8-5, Guisti (9) and Sanguillen; Christenson 8-5, Schueler (2), Twitchell (4), McGraw (6), Garber (8) and Oates. Home run: Philadelphia — Allen (13th).

Second game:

Pittsburgh 000 000 010— 1 3 2
Phila. 010 104 10x— 7 15 1
Moose 3-5, Tukulve (6) and Dyer; Carlton 11-4 and McCarver. Home runs: Pittsburgh — Zisk (13th); Philadelphia — Luzinski (13th).

Cincinnati 100 001 020— 4 7 0
Atlanta 000 103 01x— 5 10 0
Zachry, Borbon (6), Hinton 1-2 (8), Eastwick (8) and Bench; Messersmith, Marshall 5-4 (7) and Correll. Home runs: Cincinnati — Foster (19th), Griffey (51th).

Second game:

Cincinnati 102 101 001— 6 10 0
Atlanta 100 000 101— 3 7 2
Guillett 7-3, Billingham (7) and Plummer; Lacorte 0-4, Devine (4), Leon (8) and Pocoroba. Home run: Cincinnati — Lum (3rd).

Los Angeles 001 040 000—5 8 0
San Diego 001 000 041—6 11 0
Hooten, Wall (8), Hough (8), Sosa 4-7 (9) and Yeager; Jones, Johnson (8), Metzger 8-0 (9) and Kendall.

Celebrity golf starts at 1 p.m.

Bobby Orr of Chicago Black Hawks heads a field of 96 golfers entered in the second annual Celebrity Golf Tournament today at Uplands Golf Club.

The first foursome, which has Vancouver Canuck vice-president Babe Pratt as its celebrity, tees off at 1 p.m. and the remaining 23 foursomes tee off at eight-minute intervals.

Orr's foursome is off at 2:28 p.m. while tee times for some other National Hockey League stars are: Phil Russell, 2:10; Bobby Schmautz 2:18; Mel Bridgman 2:36; Dennis Ververgaert 2:44; Danny Gare 3:08; Mike Walton 3:54.

Proceeds are donated to the B.C. Heart Foundation.

July Cup won by Bill Price

Bill Price raced to his first July Cup victory and scored his second double-points triumph of the season Saturday at Western Speedway.

The super-stock points leader took the lead on the 41st lap and was a winner by 10 car lengths in the 19th renewal of the 65-lap feature witnessed by a crowd of 2025 at the Langford oval.

It was the fourth main event of the season for Price and with the feature being worth double the usual 100 points he greatly increased his lead over Bob Collins and Jerry Caudwell.

Collins, who trailed Price by 78 points going into the face, finished third while Caudwell, who was in third place 236 points back, finished far back of the leaders.

Caudwell blew an engine in practice. He had another one installed by race time but missed the time trials and had to start at the back of the pack and he spun in trying to make up ground.

In the hobby-stock division, Bill Hitchcox, the 1975 rookie-of-the year, had little trouble in posting his sixth main event victory of the season.

In a 100-lap open-super-stock race at Langley Speedway, Victoria's Roy Haslam finished first, Al Tourand of Surrey was second and Ross Surgenor of Victoria finished third.

Ron Eaton of Tacoma had the fast time but blew an engine in the main event while Victoria's Larry Pollard dropped out with a broken drive shaft.

SUPER-STOCKS

JULY CUP (65 laps): 1. Bill Price; 2. Al Wade; 3. Bob Collins; 4. Tom Hamilton; 5. Jerry Ferrie.

FAST HEAT: 1. Orton Ker; 2. Glen Hay; 3. Collins; 4. Mike Grute.

FIRST HEAT: 1. Neil Moore; 2. Dave Daloy; 3. Nick Kyratto; 4. John Currier.

TROPHY DASH: 1. Ferrie; 2. Collins; 3. Price; 4. Hamilton.

HOBBY-SOCKS

MAIN EVENT: 1. Bill Hitchcox; 2. Gord Hildebrande; 3. Ray Bertwhistle; 4. Wayne Johnstone; 5. Gordon Stone.

FIRST HEAT: 1. Hitchcox; 2. Bertwhistle; 3. Al Miller; 4. Dave Bennett.

TROPHY DASH: 1. Stone; 2. Johnstone; 3. Miller; 4. Hitchcox.

Roadrunners top J-Hawks

	P	W	L	T	F	A	Pts
VICTORIA	24	18	5	1	414	277	37
Burnaby	23	15	6	2	357	292	32
New West.	24	11	13	0	339	327	22
Richmond	23	8	15	0	292	374	16
Coquitlam	24	5	17	1	314	436	11

Next game: Tonight — Richmond at Burnaby.

RICHMOND (CP) — Rico Bellusci fired six goals Saturday to lead Richmond Roadrunners to a 16-14 win over Coquitlam J-Hawks in Western Canada Junior Lacrosse League action.

The win for the Roadrunners put them five points ahead of Coquitlam in the fourth and final playoff spot. Each club has four games left to play.

7-18

BISSON'S MOVING & STORAGE LTD.
384-6442
LOCAL AND UP ISLAND MOVING
4-17

WILDERNESS III
—A Challenging Experience for Adult and Youth—
Still time to register for two exciting adventures with the Victoria Y's Wilderness III program:
1. PACIFIC COAST TRAIL—Adults (18 and over)
Date: Aug. 11-Aug. 14
Fee: $175
Includes transportation, food, shelters, ferry costs, etc. Snow-covered peaks, alpine flowers, lakes, rivers and waterfalls make for a really fine wilderness experience.
2. STRATHCONA PARK—Youth (14-18 Years)
Date: Aug. 2-Aug. 16
Fee: $150
Includes transportation, food, shelters, etc. 2 weeks of hiking in one of the most beautiful mountain settings in the world. This trip is designed for hikers with some experience
For More Information:
VICTORIA YM-YWCA
880 Courtney St. 386-7511

Oak Bay Marine Sales
1327 BEACH DRIVE AT THE MARINA
598-3393
proudly invites you to test drive the
PENN YAN TUNNEL DRIVE
Fast Facts:
• The prop is protectively recessed
• Draft is only 14" (19" for twin 26-footers, 17" for single 26 ft. 22" on the 30-footer) as compared to 30" or more for other drives.
Now in Stock: 26'x10'5½"x19"
• All gear is above the keel line
• Less worry about snagged fishing/skiing gear, damaged prop/drive from underwater perils, such as logs, etc.
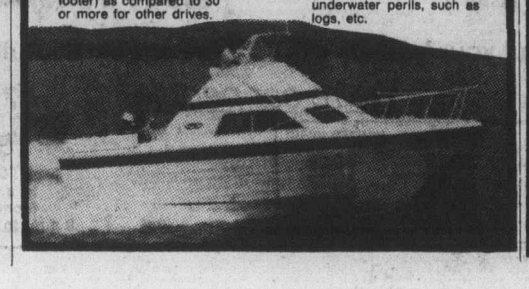

From Seiko:
The First Digital Quartz L.C. Chronograph

It tells the time and the date and can turn into a stopwatch instantly!
The new Seiko Quartz LC Chronograph does more than any other kind of watch. The easy-to-read Liquid Crystal Chronograph gives not only the time and the date but also, with the push of a button, turns into a stopwatch that even records lap-times and one-two finishes in tenth of seconds.
Illustrated: CX001M $325
Model CX003M $345
SEIKO
Easy Terms
Chargex
MasterCharge
ROSE'S LTD
1317 DOUGLAS
JEWELERS
7-25

AUTO PARTS SUPER MARKET
DOOR OPENING SPECIALS
ALL STOCKED OIL FILTERS $1.98 EA.
For most popular cars, Imports Too (LIMIT 2)
AIR FILTERS 20% OFF NO LIMIT
NOW A PLAYER FOR BOTH CASSETTE AND 8-TRACK TAPES
SAVE $25 on the TENNA CASSETTE — 8 MODEL RR 85TC ONLY $99.88 EA.
VISIT OUR SOUND ROOM, 10% OFF ALL PLAYERS AND SPEAKER KITS TILL 4:00 P.M. SUNDAY AUGUST 1, 1976
NOT EXACTLY AS ILLUSTRATED
VALVOLINE
88¢ PER QT. HD-20 HD-30
98¢ PER QT. 10w-40 (LIMIT 8 QTS.)
NYLON LICENCE PLATE FASTENERS PKG. 68¢ (4 TO PKG.)
LICENCE CERTIFICATE HOLDERS • SNAP ON • WRAP ON $1.28 EA.
LOADS OF UNADVERTISED SPECIALS — VISIT OUR SUPERMARKET SHOWROOM
SALE ENDS 4:00 P.M. SUNDAY AUGUST 1
master charge CHARGEX
STANDARD CHAMPION A.C. BOSCH N.G.K. 88¢ EA.
RESISTOR SPARK PLUGS (LIMIT 8) 1.08
ESQUIMALT AUTOMOTIVE PARTS LTD
"WE HAVE WHAT YOU NEED—IMPORTS TOO"
1230 ESQUIMALT ROAD
ACROSS FROM THE MUNICIPAL HALL
386-8877
MON., TUES., WED. and SAT. . . 9 a.m.-5:30
THURS., FRIDAY . . . . . OPEN 'TIL 9:00
SUNDAY 10:30 a.m.-4:00
7-25

Sport today

LACROSSE

8:30 a.m. — Continuation of B.C. Division 10, Tier II championship tournament, George Pearkes Arena.

SOFTBALL

10 a.m. — Continuation of B.C. junior men's tournament, other games at noon, 2 and 4 p.m., Central Park.

10 a.m. — Continuation of B.C. juvenile boys' tournament, other games at noon and 2 p.m., Bullen Park.

1 and 3 p.m. — Senior Women's League: CJVI Vicettes vs. Hygrade Radio; Seaboard Constru. vs. McDonald Furniture Juniors, Hyacinth Park.

1 and 3 p.m. — Stuffy McGinnis Men's League: Molsons vs. Port Angeles Telecable, Central Park.

3 and 6:30 p.m. — Heywood Avenue Men's League: Esquimalt Juveniles vs. Taylor House Moving; Castle Properties vs. Century Inn, Heywood Avenue Park.

6:30 p.m. — Stuffy McGinnis Men's League: Seaboard Construction vs. Ingraham Hotel, Central Park.

BASEBALL

1 and 3 p.m. — Senior Amateur League: Kubicek's Home Service vs. Senior Babe Ruth All-Stars, Lambrick Park.

Monday

BASEBALL

6:30 p.m. — Victoria Senior Amateur League: Greaves Movers vs. Gorge Hotel, Lambrick Park.

SOFTBALL

6:30 p.m. — Sidney Men's Association: Harvey's Sporting Goods Vs. Sidney Hotel Sanscha Park.

6:45 p.m. — Stuffy McGinnis Men's League: Molsons vs. Mikes Sports Shop, Central Park.

Tour non-winner leads Canadian Open

WINDSOR, ONT. (CP) — Former club professional Bob Wynn shot a 66 in the wind Saturday to take a two-stroke lead into today's final round of the Canadian Open golf championship.

Wynn, a 36-year-old who has never finished better than third in six years on the main tour of the Professional Golfers' Association, finished Saturday's third round of the $200,000 tournament at 202.

His closest pursuers for the $40,000 top prize were Jerry Pate, winner of the U.S. Open last month in Atlanta, at 204, Lynn Lott at 205 and Ben Crenshaw and Jack Nicklaus at 206.

Wynn, a colorful golfer who wears beads and sometimes uses a pencil for a tee, moved in front when he dropped a four-foot putt for an eagle on the 490-yard 10th hole.

He lost a stroke when he bogeyed the par-four 15th hole, then sank a 25-foot putt for a birdie on the 221-yard, par-three 17th hole.

Wynn ranks only 79th in earnings this year with $21,190. Last year, his best year, he was 42nd with $52,414. He had a chance to win the Philadelphia Classic last year but a quadruple-bogey eight on the 71st hole forced him to settle for a tie for third place.

★ ★ ★

Bob Wynn, U.S.	68-68-66—202
Jerry Pate, U.S.	69-67-68—204
Lynn Lott, U.S.	68-70-67—205
Ben Crenshaw, U.S.	68-70-68—206
Jack Nicklaus, U.S.	67-67-72—206
Jerry Heard, U.S.	66-70-71—207
Dirk Crawford, U.S.	67-74-67—208
Randy Erskine, U.S.	69-69-70—208
Ed Snead, U.S.	68-71-69—208
Rex Caldwell, U.S.	71-71-67—209
Bob Eastwood, U.S.	69-69-71—209
Don Bies, U.S.	72-70-68—210
Charles Coody, U.S.	69-72-69—210
Tom Kite, U.S.	70-70-70—210
Bob Gilder, U.S.	68-72-70—210
George Burns, U.S.	65-75-70—210
Tony Jacklin, U.S.	73-66-71—210
Mike Will, U.S.	67-72-71—210
J. C. Snead, U.S.	70-66-74—210
Bobby Wadkins, U.S.	67-76-68—211
Andy North, U.S.	72-70-69—211
Johnny Miller, U.S.	69-72-70—211
Rod Funseth, U.S.	70-71-70—211
John Schlee, U.S.	69-71-71—211
Al Geiberger, U.S.	72-68-71—211
Mike Mitchell, U.S.	70-68-73—211
Bruce Lietzke, U.S.	68-70-73—211
Rik Massengale, U.S.	71-71-69—211
Arnold Palmer, U.S.	66-71-74—211
Bill Kratzert, U.S.	73-71-68—212
David Graham, Aust.	74-69-69—212
Len Thompson, U.S.	68-73-71—212
Allen Miller, U.S.	71-70-71—212
Mark Hayes, U.S.	71-69-72—212
Stan Altgelt, U.S.	69-71-72—212
Bruce Crampton, U.S.	68-69-75—212
Bruce Devlin, U.S.	74-69-70—213
Tom Weiskopf, U.S.	72-70-71—213
Gary Groh, U.S.	71-69-73—213

The wind appeared to jack up the scores Saturday, leaving only nine players under par 70 over-all at the 6695-yard Essex Golf and Country Club course, but Wynn said the breeze helped his game.

"The wind shortened the long holes," he explained. "It may have lengthened the short ones, but only a little. It was fun out there today."

Pate, playing his best golf since he won the Open, shot a 68 but was bothered by the wind.

"The wind was a big factor," he said. "It definitely made the course play tougher."

Lott, who had to play a qualifying round Monday to get into the tournament, had a 67, with a pair of birdie twos highlighting his front nine.

Nicklaus, seeking one of the few major titles he hasn't won before the tournament moves permanently to the Glen Abbey course he designed at Oakville, Ont., had a 72 to blow the 36-hole lead he took with successive 67s.

Nicklaus had an up-and-down round, going out in even par 35 with two birdies and a pair of bogies and coming in with three bogies and only one birdie.

Arnold Palmer, who started the day just three shots off the lead, slipped to a 74 and at 211 was nine strokes behind the leader. British Open champion Johnny Miller was also at 211 after carding a 70.

They were one stroke behind first-round leader George Burns who also fired a 70.

Defending-champion Tom Weiskopf was at 213 after a 71 while Masters title-holder Ray Floyd and South African Gary Player were in a group of five at 215 after registering 73s.

Low Canadian among the 79 golfers who qualified for the final two rounds in the 72-hole tournament was Dan Halldorson of Brandon, who went to 215 after a 71 in Saturday's round. Gar Hamilton of Toronto had a 74 for a 216 total, Roger Klatt of Edmonton a 77 for a 221 and Ken Fulton of Toronto a 78 for a 221.

COME TO SALMON COUNTRY

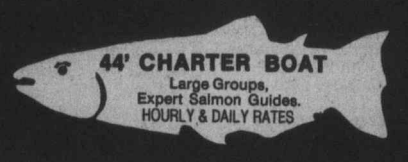

44' CHARTER BOAT
Large Groups,
Expert Salmon Guides.
HOURLY & DAILY RATES

PEDDER BAY MARINA
Metchosin—off Rocky Point Rd. 478-1771

THE OMEGA CHRONO-QUARTZ

A quartz chronograph and a quartz watch combined in a single highly technological product. Accurate to 5 seconds a month.

see it at

de Goutiere Jewellers Ltd.
2524 ESTEVAN AVENUE
VICTORIA, B.C.
Telephone 592-3224 7-24

Cole hurls club into B.C. final

Juan de Fuca Builders rode the pitching arm of Larry Cole into the winners' bracket final of the B.C. junior men's softball championship Saturday.

Cole pitched a one-hitter as the Builders won their opening game, 3-1, over Vancouver Juniors and he allowed only two hits in four and two-thirds innings of relief as the Sooke representatives won their second game, 1-0, over Abbotsford Hub Sports.

The five-team, double-knockout tournament continues today starting at 10 a.m. Builders meet Matthews Heating of Victoria in the winners final and the winner advances to the championship final while the loser goes against Abbotsford.

Brian Murray, who homered in the second inning for Vancouver got the only run off Cole while Russ Greive and Rod Nyberg drove in runs for the Builders.

Len Carolan started against Abbotsford but loaded the bases in the second inning Cole came on to get the final two outs and make Mick Christianson's first-inning homer stand up.

Matthews won its opening game, 11-3, over Surrey and received a bye into the winners final.

Abbotsford stayed alive by eliminating Surrey, 15-2. Vancouver was eliminated when it lost, 17-12, to Surrey.

Split helps Sooke snap tie

Sooke Merchants broke a tie for third place in the Stuffy McGinnis Men's Softball League but managed only a split of their doubleheader with Port Angeles Telecable Saturday.

Tom Gagnon hit a two-run homer as Port Angeles won the opening game at Sooke, 5-3, while Ron Witkevitch doubled and scored the only run as the Merchants won the second game, 1-0.

Glen Bullen gave up seven hits but shutout Port Angeles and gained the victory when Witkevitch scored in the seventh inning. With one out Witkevitch doubled, advanced on an error and scored on a passed ball.

Sid Krumpe, who won the opening game, gave up six hits in taking the loss.

The split moved Sooke two points ahead of Ingraham Hotel but Ingraham has a game in hand. Ingraham, Sooke and Port Angeles are battling for the two final berths and only three points separates them.

Port Angeles plays its final league games today when it meets Victoria Molsons in a doubleheader at 1 and 3 p.m. at Central Park.

Port Angeles	100 004 0—5 8 2
Sooke	000 210 0—3 8 3

Sid Krumpe and Jerry Sparks; Ron Fedosenko and alden Govenlock. Home run: Port Angeles — Tom Gagnon.

Second game

Port Angeles	000 000 0—0 7 3
Sooke	000 000 1—1 6 0

Krumpe and Sparks; Glen Bullen and Ron Witkevich.

Pawneese wins

ASCOT, England (Reuter) — French filly Pawneese, owned by Daniel Wildenstein, won the King George VI and the Queen Elizabeth Diamond Stakes run over one and a-half miles here Saturday. Charles St. George's Bruni finished second, with Carlo Vittadini's Orange Bay third of ten runners.

Pro soccer

North American

Minnesota 4, San Diego 0.
Tampa Bay 4, Miami 1.
San Antonio 3, St. Louis 0.
Hartford 5, Toronto 4.
Dallas 3, Portland 0.
Seattle 3, Philadelphia 2.

TRUCK TRAINING
in Nanaimo
SAFERWAY DRIVER TRAINING
758-3421

YOU CAN PUT IT ALL TOGETHER... WITH Unitog

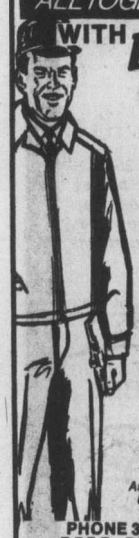

NOT YOUR AVERAGE RENTAL UNIFORM SUPPLIER
Rely on our Unitog rental service for the best. Smart, well-tailored garments in finest quality fabrics. A continuing supply of garments drycleaned by experts. Unique customer service: Request Card for Repairs or Alterations ensures satisfaction. Dependable delivery system; competitive rental rates. OUR CUSTOMERS ARE SATISFIED!
Ask About Unitog Uniform Rental Service NOW!
PHONE 382-4266
NU-WAY CLEANERS LTD.
420 William St. Victoria
Unitog Representative for the Greater Victoria Area.

Woolco™ AUTOMOTIVE CENTRE

AUTOMOTIVE SPECIALS

OFFER EXPIRES JULY 31, 1976
AIR ADJUSTABLE SHOCK ABSORBERS

2 for 46.88
For most North American Cars.
MANUAL FILL HOSE KIT INCLUDED
Installation 14.99 Pair

VALVOLINE MOTOR OIL

Each .79 qt.
Limit 5 5W30 or 10W40 motor oil.

Woolco DEPARTMENT STORES
A DIVISION OF F.W. WOOLWORTH CO. LTD.
Town and Country Shopping Centre
Douglas Street and Saanich
Personal Shopping only, please!
Store Hours: Monday to Saturday 10 a.m. to 10 p.m.

No . . . Not just another Boat Sale . . .

Oak Bay Marine Sales & Service Ltd.

BUT FULLY EQUIPPED POWER BOATS

With All The Extras You've Always Wanted!

fairline CAMPION APOLLO EZ LOADER EVINRUDE ZODIAC YANMAR VOLVO PENTA GREW OMC

BRAND NEW 26' CAMPION TOBA SEDAN
9'4" beam for exceptional ride and stability. 225 Volvo Penta, fresh-water cooled, trim tabs, depth sounder, compass, anti-foul, anchor package, safety package, C.B. radio.
SALE PRICE $19,995

BRAND NEW 21' CAMPION SKEENA COMMAND BRIDGE
190 h.p. OMC fresh water cooled, trim planes, sounder, anti-fouling, safety package, anchor package.
SALE PRICE $15,989

GREW SS 250 HARDTOP
Unmistakably in a class by themselves
235 h.p. OMC, camper top and slope top, deluxe teak hardwood interior, full dinette, private enclosed head and vanity, stainless rails, trim planes, safety package, anchor package, C.B. radio, anti-fouling.
SALE PRICE $21,950

GREW S.S. 245 HARDTOP
Unmistakably in a class by themselves
188 Mercruiser inboard/outboard, 2 tops, deluxe teak hardwood interior, stainless steel rails, anchor package, compass, safety package, anti-fouling.
SALE PRICE $14,960

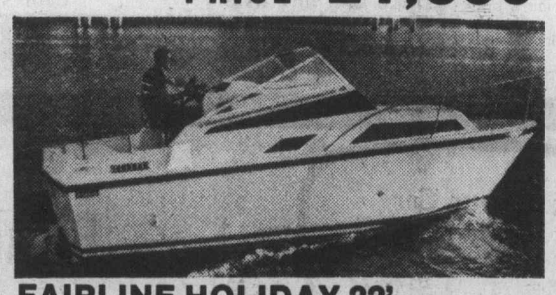

FAIRLINE HOLIDAY 22'
The newest addition to our fleet! 175 h.p. inboard/outboard, trim planes, full instrumentation, deluxe lighting, camper top, self-bailing cockpit, enclosed head, ¼ berths, full luxury galley, compass, stainless steel rails, C.B. radio, immensely strong hull with double thick glass on the chines, top quality construction. Proven European design.
SALE PRICE $16,950

APOLLO 22' SATURN FISHERMAN HARDTOP
190 h.p. inboard/outboard, anti-fouling, compass, safety package, full camper back, sleeps 6, enclosed head, cuddy cabin, B.I.A. certified flotation.
SALE PRICE $12,350

NO RED TAPE — 10 YEAR BANK FINANCING
WITH CREDIT APPROVAL

Oak Bay Marine Sales & Service Ltd.
BOATS SOLD AND SERVICED ON THE WATER
AT THE MARINA, 1327 BEACH DRIVE
598-3393 598-3393
7-23

England applies pressure in Test with West Indies

LEEDS, England (Reuter) —Just for a change, it was the West Indian cricketers who felt the pressure screws turning on an exciting third day of the fourth test match against England here Saturday.

After being on top so far in the series in which they lead 1-0, the West Indies saw England fight their way out of a seemingly bottomless pit and then grab two priceless wickets.

At close of play, the West Indians were 56 for two in their second innings. England, with the help of a century apiece from captain Tony Greig and Alan Knott, amassed 387 in reply to the visitors' handsome 450 first innings tally.

The talents of Michael Holding, the hottest of the West Indian pacemen, were solely missed as he languished in the pavilion with a leg injury. And in the final session, it was the England fast bowlers who made the most of their opportunities of a featherbed pitch.

Roy Fredericks and Gordon Greenidge, the regal twin centurymakers of the West Indian first innings, went quickly for six each and the tourists were struggling on 23 for two. But Viv Richards and Lawrence Rowe saw out time safely.

Sport digest

★ ★ ★

LONDON (AP) — Australia had much the better of the first day of the third and final women's test cricket match against England at the oval Saturday.

They finished only 75 runs behind with a score of 59 for no wicket, made by Lorraine Hill and Margaret Jennings in the last hour after England had given a ponderous batting display.

Four days have been allocated for this test for the first time in 42 years of women's cricket but Australia may not need them after two drawn games in the series.

England, who batted first on a good wicket, scored 134.

★ ★ ★

BISLEY, England (CP) — The Queen's Prize was won at Bisley Saturday by Walter Magnay, of Guildford, Surrey, scoring 287 out of a possible 300. He took the decision in a tie-shoot with Ted Molyneux, another Surrey marksman, and Mrs. Libby Felton, of Western Australia.

Five Canadians shot their way into the final. Bob Pitcairn of Delta, B.C., finished 20th with 282; Alain Marion, of Hull, Que., was 41st with 280; Eric Andrews, of Victoria, was 56th with 279; Norman Beckett, of Ancaster, Ont., 69th with 277 and Derek Daines, Calgary, 91st with 272.

There were 1200 entries for the contest this year, reduced to 100 for the final.

★ ★ ★

HARRISBURG, Pa. (AP) — Defending-champion Susie Burning stroked a new putter just 29 times Saturday in firing a one-under-par 71 to take the second round lead in the $50,000 Lady Keystone Open at Sportsmen's golf course here.

Burning, who hasn't led a tournament through two rounds this year and is winless since last year's Lady Keystone, assumed the lead as first-round leaders Sandra Hannie and Bonnie Lauer, struggled to 76 and 78 respectively. Burning, at 143, held a single shot edge over Laura Baugh and Judy Kimball.

★ ★ ★

NEW YORK (AP) — Forego, the two-time Horse of the Year, charged down the middle of the stretch and won the $113,000 Brooklyn Handicap by two lengths at Aqueduct race track Saturday.

At the finish of the 1¼-mile run in 2:01 1-5, the mighty Forego, under top weight of 134 pounds, was two lengths ahead of Lord Rebeau and drawing away with every stride under jockey Heliodoro Gustines.

Four and a-half lengths farther back came Foolish Pleasure, who had beaten Forego a nose in the $108,000 Suburban Handicap on July 5 at the shorter distance of 1 3-16 miles.

★ ★ ★

PARIS (AP) — British racing driver John Watson and his American Penske Grand Prix car has been reinstated in third place in the July 18 French Grand Prix. The car had been disqualified after the race becuase its rear wing was ruled about half an inch above the regulation limit.

An appeal tribunal of the French Auto Sport Federation accepted the team's appeal against disqualification. It did not immediately give reasons for the decision, but the measuring of the cars after the race was the subject of considerable controversy.

★ ★ ★

INGLEWOOD, Calif. (AP) — Jockey Laffit Pincay Jr. rode five winners Saturday at Hollywood Park, including Bastonera 2nd in the feature race, and overtook Sandy Hawley of Mississauga, Ont., as the leading rider at the meet.

The five winners pushed Pincay three ahead of Hawley, 122-119. The meet closes Monday.

★ ★ ★

MONTREAL (CP) — Montreal Expos of baseball's National League announced Saturday they have acquired the contract of catcher-first baseman Earl Williams from Atlanta Braves for cash or a player to be named later. Williams, 28, has appeared in 60 games this season with nine home runs, 26 runs batted in and a .212 batting average.

★ ★ ★

CINCINNATI (AP) — Disgruntled Cincinnati Bengal defensive-end Sherman White has been grantred his wish and been traded to Buffalo Bills in exchange for a first-round National Football League selection in the 1977 college draft.

Margaret Todd to defend title

Margaret Todd of Victoria Golf Club will defend her title in the B.C. senior women's golf championship Wednesday and Thursday at Glen Meadows Golf and Country Club.

A total of 60 players have entered the 36-hole tournament which begins at 8:30 a.m. Wednesday.

Eight of the players entered, including Mrs. Todd, are competing for the four berths on the senior team.

Joan Lawson of Victoria, Colleen McCulloch, Phyl Lazier, Anita Patrick and Eleanor Crawford of Vancouver, Jean Stewart of Richmond and Anna-May Taylor of New Westminster are trying for team berths.

B.C. has won the Canadian title the past two years.

Following is Wednesday's draw:

8:30 a.m. — Margaret Todd, (VIC); Joan Lawson (U); Collenn McCullock (PG).
8:37 — Anna May Taylor (S); Jean Stewart (Q); Betty Dey (BG).
8:44 — Annette Reid (MD); Pem Moir (BG); Florence Chapman (RC).
8:51 — Eleanor Crawford (McC); Anita Patrick (MD); Kathleen Tribe (U).
8:58 — Joan Campbell (K); Jane Davis (C); Jeanne Wolfe (SH).
9:05 — Jean Kless (R); Ettie Russell (Q); Mary Lund (CH).
9:12 — Grace Moul (F); Edythe McCormick (RC); Trudie Newman (CR).
9:19 — Violett Muldowan (R); Jocelyn White (BG); Mary Reid (F).
9:26 — Bev Monahan (SH); Janey Gudewill (Vic); Bunty Coombs (MD).
9:33 — Mina Lindo (D); Isabelle MacGillivray (CH); Jane Fall (Co).
9:40 — Jane Meredith (BG); Ruth Thompson (RC); Esther Barnes (GV).
9:47 — Betty Begg (C); Agnes Doyle (PG); Elsie Saunders (GV).
9:54 — Thelma Bydal (RC); Marjorie Norman (PM); Mollie MacDonald (SH).
10:01 — Dorothy Bigsby (Vic.); Terese Todd (RC); Gladys Green (GM).
10:08 — Margaret Cooper (SH); Mary Browett (GM); Verna Rathie (F).
10:15 — Jean Adams (GM); Madeline McMullen (SH); Joan Clarke (New).
10:22 — Beth Fayers (F); Verle McKeown (GV); Madeline Lyon (BG).
10:29 — Betty McCarthy (C); Irene MacFarlane (GM); Velva Hayden (BG).
10:36 — Kay Dick (Sun); Evelyn Jackson (Nan); Jean George (GM).
10:43 — Kay Dickinson (RC); Marion Benson (F); Betty Brock (GM).

KEY: BG — Beach Grove; CR — Campbell River; C — Capilano; CH — Cedar Hill; Co — Cowichan; D — Duncan; F — Fraser; GM — Glen Meadows; GV — Gorge Vale; K — Kelowna; MD — Marine Drive; Mc — McCleery; N — Nanaimo; New — Newlands; PM — Pitt Meadows; PG — Point Grey; Q — Quilchena; R — Richmond; RC — Royal Colwood; S — Seymour; SH — Shaughnessy; Sun — Sunnydale; U — Uplands; V — Vancouver; Vic — Victoria.

The Original Knight
SOLUNAR TABLES
When To Fish Or Hunt

According to the Solunar Tables calculated for this area, the best times for hunting and fishing for the next 10 days will be as follows (Times shown are Pacific Daylight times):

Minor	Major	Minor	Major
A.M.		P.M.	
TODAY			
3:50	10:30	4:25	11:00
TOMORROW			
4:40	11:20	5:15	11:45
TUESDAY, JULY 27			
5:30	—	6:00	12:10
WEDNESDAY, JULY 28			
6:20	12:25	6:50	1:05
THURSDAY, JULY 29			
7:15	1:30	7:40	2:00
FRIDAY, JULY 30			
8:15	2:35	8:45	3:00
SATURDAY, JULY 31			
9:10	3:30	9:40	3:55
SUNDAY, AUG. 1			
10:10	4:25	10:35	4:55
MONDAY, AUG. 2			
11:10	5:25	11:35	5:50
TUESDAY, AUG. 3			
—	6:15	12:05	6:45

Major periods, lasting 1½ to 2 hours, dark type.
Minor periods, shorter duration, light type.

Countback decides Howe golf winner

George Murphy, Earl Reynolds, Nick Meinychuk and George Johnston captured the Gordie Howe Shield in the Eatons invitational four-man golf competition Friday at Royal Colwood Golf and Country Club.

The winners finished in a tie with two other foursomes with a 14-under-par, net 56 but won on a countback.

Ralph Baker, Dave MacDonald, Brian Hobbs and Brian Carlson finished second and Robbie Adamek, Owen Redman, Gerry Malko and Ivan Witherspoon finished third.

Four teams were tied at 58.

Attend FREE
FIRST SESSION
of the
DALE CARNEGIE COURSE
No Cost or Obligation
Both Men and Women Welcome
Effective Speaking—Human Relations—Self Confidence
Memory Training—Selling Your Ideas
Overcome Worry and Tension
Wednesday, July 28th, 7 p.m.
at the
IMPERIAL INN, 1961 Douglas Street
Presented by T. W. Thorfinnson & Assoc. Ltd.

—Colonist photo by Alex Barta

With a portion of the new clubhouse shown in the background, Charlie Mills tries out the greens of the new Gordon Head Lawn Bowling Club at Lambrick Park during an 'open bowling day' Saturday while Geoff Vantreight (left) and George Musselwhite look on.

Bowlers try new greens

Lawn bowling

Former Manitoban wins Island event

By REG REYNOLDS

Chris Knudsen of Victoria Lawn Bowling Club won the Vancouver Island novice singles championship Saturday.

The former Manitoba resident posted a 5-1 record to edge Doug Benedict of Burnside in the seven-player, double-knockout event at Oak Bay.

Knudsen lost his opening match of the day to Bill McMillan of Nanaimo but bounced back to win his five remaining matches and finish with 10 points, one more than Benedict.

McMillan, who played to a tie with Benedict, finished third with seven points while Doug Day of Gordon Head finished fourth with six points.

The other competitors were Rupert Champion of Lake Hill, Chick White of Oak Bay and Tom Canning of Canadian Pacific.

An avid curler Knudsen moved to Victoria from Manitoba two years ago and joined the Victoria Club this year. The Island championship was his first inter-club competition.

Day was the first member of the new Gordon Head club to compete in an inter-club tournament while Bunty Mills is the first woman from the new club to qualify for inter-club play.

She won the Gordon Head novice title and will represent the club in the Island tournament Thursday and Friday at Burnside.

Marg Campbell will represent Vic West, Anne Sabine is the Oak Bay entry and Flora Webber will represent Victoria.

Burnside is also hosting the women's singles "Champion of Champions" tournament Thursday and Friday.

★ ★ ★

Jessie Kinneard and Olly Reid of Burnside won the Silver Tray scotch doubles at Oak Bay last week.

The Burnside pair defeated Cec Sarels and Francine Linders of Lake Hill, 17-16.

Florence Carpenter and Hazel James of Lake Hill finished third, Alice McConnell and Betty Fairbairn of Victoria were fourth and Marie Sage and Marjorie Atherton of Burnside won the "B" event.

GREEN PIECES—Tom McKeachie's Victoria rink was edged out by Bruce Matheson of South Vancouver in the B.C. foursomes championships at Vancouver. McKeachie, Chuch Davies (vice-skip), Darrel Prezeau (second) and Allan Jones (lead), won the "A" event but Matheson won the "B" event and edged the Victoria foursome by 21-16 in the final . . . Gordon Head's open bowling day Saturday was a big success. Refreshments were served throughout the day as bowlers from the other Victoria clubs and people interested in learning to bowl tried out the greens. The club membership is up to 56.

PRATT & LAMBERT PAINT
NOW AVAILABLE
wholesale AT retail
NATIONAL PAINT STORES LTD.
Fairfield Shopping Plaza
1560 FAIRFIELD
595-1044

Roofing?
Seamless Aluminum Gutters
Capital City Roofing
Guaranteed custom work—free estimates.
1920 OAK BAY AVE. 7-24 598-4441
GUTTERS • INSULATION • DOWNSPOUTS •

Sounders' reserves here next Sunday

B.C. champion Vic West of the Vancouver Island Soccer League is preparing for the Western Canada soccer championship by playing exhibition games against a reserve team of Seattle Sounders of the professional North American Soccer League.

Vic West lost, 2-0, to the reserves in Seattle and will try to even the series when they host the Sounders 1:30 p.m. Aug. 1 at Royal Athletic Park.

Vic West played to a scoreless draw with the Sounders in the first-half of the game at Seattle but Jim Gabriel, who is a first stringer, scored twice in the second half.

The Western Canada tournament opens Aug. 14 at Royal Athletic Park.

SURVIVAL
We are offering, for all ages, 7-, 14- and 26-day programmes, and weekend clinics, covering:
ROCK CLIMBING, MOUNTAIN RESCUE, FLORA AND FAUNA, MAP AND COMPASS, WILDERNESS SURVIVAL
Major courses commence Saturdays.
Clinics commence Friday Evenings.
Fee Structure:
CLINICS — $50 7 DAYS — $120
14 DAYS — $210 26 DAYS — $400
(Includes Accommodation in Ski Lodge and Meals)
For Further Information, Application Forms, Please Write:
P.O. Box 3294, Courtenay, B.C.
6-29 FORBIDDEN PLATEAU
ACADEMY OF OUTDOOR EDUCATION

CAPITAL SUPER FOODS
50 WEST BURNSIDE
OPEN DAILY 9 TO 9
5124 CORDOVA BAY RD.
Cordova Bay Plaza
OPEN MON., TUES., WEDS., SAT. 9 to 6; THURS., FRI. 9-9; SUN. 11-5
We reserve the right to limit quantities.
10% off
Prices Effective July 25, 26, 27
YOUR TOTAL FOOD BILL WED. ONLY July 28th
Burnside Store only. Min. order $5; cartons of cigarettes and tobacco not included.
★ CANADA GRADE A BEEF ★
TOP ROUND STEAK ROAST .. LB. 1.69
BARON OF BEEF .... LB. 1.69
BOTTOM ROUND STEAK ROAST .. LB. 1.59
BREAKFAST STEAK .... LB. 1.69
FRESH DAILY GROUND BEEF ....lb. 65¢
Delmonte PINEAPPLE JUICE 48-oz. Unsweetened ... 49¢
Sliced Cooked HAM Burns Pride of Canada, 6-oz. Pkg. ..... 99¢
Delmonte PINEAPPLE in its own juice. Sliced, Crushed, Dessert Bits. 12 oz. ..... 39¢
CHICKEN LOAF Swift's Premium, 1-lb. Pack .. 1.09
Delmonte Fancy FRUIT COCKTAIL 2 14-oz. Tins ..... 85¢
Delmonte Fancy ASPARAGUS TIPS 12-oz. ..... 69¢
Jumbo size CANTALOUPE 3 FOR 1.00
Delmonte TROPICAL FRUIT SALAD 2 14-oz. Tins ..... 89¢
Snoboy Fresh BROCCOLI LB. 29¢
Sunland COOKIES Choc. Chip 16-oz., Peanut Butter Chip, 14-oz. Shortbread Twirls, 14-oz. .. Pkg. 79¢
LIGHT BULBS Sylvania 25-40-60-100-watt 2 IN PKT. ..... 53¢
PRINGLES POTATO CHIPS Twin Pack, 8.8 oz. 1.19
7-25

ONLY 6 LEFT!
BRAND NEW 1976 GRAND PRIX'S
ALL HAVE BEEN DRASTICALLY REDUCED
Pontiac's Personal Luxury Car
Examples: Stock No. GR 6172 — Luxuriously equipped with 350 C.I., V8, 3-speed Turbohydromatic transmission, power front disc brakes, radio, variable ratio power steering, electric rear defroster, radial steel belted whitewall tires, protective side mouldings, tilt steering wheel, rally gauges, bumper strips and guards, Landau vinyl top, sport mirrors, plus many more features too numerous to mention.
$5992
Shop and Compare!
Grand Prix offers the best value, comfort, roadability and safety! Come in and test drive one of our six remaining Grand Prix. 7-25
EMPRESS
PONTIAC, BUICK, G.M.C.
2867 Douglas at Topaz
382-7121
2867 Douglas, Victoria, B.C.
(EMPRESS PONTIAC BUICK LTD.)
Dealer Licence Number D01227A

Sears 88¢ MONDAY

Shop One Day Only
Monday, July 26th
9:30 a.m. 'til 5:30 p.m.
Personal Shopping Only
While Quantities Last.

INFANTS', CHILDREN'S WEAR

SOCKS — For girls or boys. Reg. 59¢ pr. ..... 2 prs. .88
T-SHIRTS — Short-sleeve girls' or boys' styles. Reg. 2.49-2.98 ..... Each 1.88
SHORTS — Girls' or boys' shorts in assorted fabrics ..... Each .88
SWIM TRUNKS — Boys' plain colour or print trunks. Reg. 2.98-3.98 ..... Each 1.88
PYJAMAS — Summer PJs in various styles for boys or girls. Broken size range ..... Each 1.88
PANTS — Boys' Famous Maker cotton pants in ass't. plaids. Each 2.88
SWIMSUITS — Little girls' swimsuits in mostly 2-pc. styles Each 1.88

Infants', Children's Wear (29)

GIRLS', TEENS' WEAR

HALTERS—Wide array of colours. Stretch nylon. Reg. 99¢ each ..... 3 for .88
SHORTS — Pull-on style. Stretch nylon. Colours: Peach, Blue, Green. Reg. 1.49 ..... Each .88
HALF SLIPS — Ass't. pastels. Lace trim. Made of nylon Reg. 99¢-1.29 each ..... 2 for .88
T-SHIRTS — Sleeveless styles in assorted prints. Reg. 2.99 Each 1.88
KNEE HIGHS — Navy, Brown, Dark Green. Sizes: 7-9½. Reg. 59¢ pr. ..... 3 prs. 1.88

Girls', Teens' Wear (77)

WOMEN'S, JUNIOR BAZAAR SPORTSWEAR

TUBE TOPS — Stripes and solid colours. Sizes: S-M-L. Reg. $3 ..... Each 1.88
JAMAICA SHORTS — 100% polyester. Navy, White, Aqua, Yellow. Sizes: 12-20. Reg. 2.99 ..... Each 1.88
JUNIOR BAZAAR HALTERS AND T-SHIRTS — Assorted styles in halter or short-sleeve T-shirt styles. 100% polyester. Sizes: S-M-L. Reg. 2.99 ..... Each 1.88

Women's Sportswear (7), Junior Bazaar (19)

LINGERIE

NYLON BRIEF — Sizes S-M-L. Reg. 1.24 ..... Each .88
ACETATE BRIEF — Colourful prints. Sizes: S-M-L. Reg. 1.19 ..... Each .88
PRINT BIKINI — Sizes: S-M-L ..... Each .88
BIKINI — Small size only. Assorted colours. Reg. 1.19 ... Each .88

Lingerie (38)

INTIMATE APPAREL

BRA ASSORTMENT — Selection includes regular style, Kodel/-polyester filled or seamless styles. White and Skintone. A (34-36), B, C (34-38). Not all sizes in each style. Reg. 2.50 ..... Each 1.88

Intimate Apparel (18)

BOYS' WEAR

SOCKS — Solid colours of Blue, Brown, Gold. Reg. 1.25 ... Pair .88
UNDERWEAR — Assorted boys' briefs and vests. ..... Each .88
SAILOR CAP — Boys' White sailor cap ..... Each .88
OLYMPIC CAP — Blue in colour. Reg. 2.49 ..... Each 1.88
TANK TOP — Blue and Brown with prints. Sizes: 8, 16, 18 only. Reg. 2.49 ..... Each 1.88
NOVELTY SOCKS — White with prints. Cotton/nylon blend. Reg. 2.29 ..... Pair 1.88
SHIRT — Long-sleeve novelty T-shirt. Sizes: M-L-XL. Reg. 5.49 ..... Each 1.88
T-SHIRT — Novelty print Tshirt. 100% cotton. S-M-L-XL. Reg. 3.99 ..... Each 2.88
SWIMSUIT — Canada swimsuit. 100% nylon. Reg. 3.49 ... Each 2.88
TURTLENECK — Canada '76 turtleneck in Blue/Red. Sizes: 12, 16, 18 only. Reg. 5.99 ..... Each 2.88
BOYS' WHITE BELT — Reg. 3.50 ..... Each 2.88
RAINCOAT — Yellow raincoat in size 8 only. Reg. 4.50 .. Each 3.88
WALKING SHORTS — Polyester/cotton blend. Sizes: 14, 16, 18 only. Reg. 4.49 ..... Each 3.88

Boys' Wear (40)

MEN'S FURNISHINGS

DRESS SOCKS — 100% nylon or Kroy wool/acrylic blend. Substandards ..... Pair .88
T-SHIRTS — Assortment of summer T-shirts in cotton/polyester blend or 100% polyester. Easy-care. Reg. 3.99-4.99 ..... Each 2.88
TERRY SHIRT — Easy-care fabric — machine washable. Reg. 4.99 ..... Each 3.88
TIES — 100% polyester ties in various fashion colours, patterns. Reg. $5-6.50 ..... Each 3.88

Men's Furnishings (33)

HOSIERY

KAYSER SMOOTHIE PANTY HOSE — All-sheer or reinforced panty, toe. Petite/Med., Med./T. ..... 3 for 1.88
PANTY HOSE — All sheer. S-M-L-XL. Reg. 99¢ ..... 3 for .88
KNEE HI'S — Sheer nylon. Brown, Beige. 3 pr. per pkg. Reg. 97¢ pkg. ..... 3 pkgs. 1.88
KNEE HI'S — Multi-stripe socks. One size fits 9-11. Reg. 97¢ pr. ..... 3 prs. 1.88
TERRY MULE SLIPPERS — Wedge heel. S-M-L. Reg. 3.89 pair 2.88

Hosiery (75)

WOMEN'S SHOES

SANDALS — In a broken size range. Reg. 2.99 ..... Pair 1.88
UNISEX RUNNERS — White only. Sizes 5-10 ..... Pair 2.88

Women's Shoes (54)

COFFEE HOUSE FEATURES

DELICIOUS ROAST TURKEY BURGER — Served with tasty gravy, cranberry sauce and French Fries ..... Each .88
BAR-B-Q BEEF PLATE — Served with coleslaw and French Fries. Tea or coffee ..... Each 1.88

Coffee House, Second Floor

FASHION ACCESSORIES

NYLON SHORTS — Assorted colours. S-M-L. Reg. 2.49 .. Each .88
TOPS — Halter style tops. As't. prints ..... Each .88
STRIPED BELTS — Elasticized. Reg. 2.99 ..... Each 1.88
VINYL GLOVES — Reg. 2.99 ..... Pair 1.88
STRAW HATS — Various colours to pick from. Reg. 2.99 Each 1.88
STRAW BASKETS — Reg. 3.99 ..... Each 2.88
ACRYLIC VESTS — Reg. 4.99 ..... Each 3.88
PRINT TOPS — Assorted nylon or cotton tops. S-M-L. Reg. 2.49 Each 1.88

Accessories (88)

JEWELLERY BUYS

STAINLESS STEEL HOSTESS PIECES — Various patterns 3 for .88
COSTUME JEWELLERY ASSORTMENT — Includes beads, chains, earrings or bracelets ..... Each .88
CUFF LINKS — ..... Set .88
MICE/CAT PINS — Made of Teakwood ..... Each .88
STERLING SILVER CHARM BRACELETS — Makes an ideal gift or treat yourself! ..... Each 1.88
WATCH BANDS — Silver colour expansion style bracelets Each 1.88
EARRING HOLDER — Made of gold-coloured metal. Reg. 2.99 ..... Each 1.88
STERLING SILVER BRACELETS — Reg. 2.99 ..... Each 1.88
TRINKET BOX — Reg. 2.99 ..... Each 1.88
COPPER BRACELETS — Link-style chain bracelets ..... Each 2.88
ZODIAC PENDANTS — Pewter disc on a link chain. Reg. $4 Each 2.88
STAINLESS STEEL FLATWARE — Variety of pieces and patterns. Great for picnics or everyday use! ..... 10 for 1.88

Jewellery (4)

WOOLS, NOTIONS

EMERALD IRISH KNITTING YARN — 100% virgin wool. 3-ply. Approx. 2 oz. Natural colour. ..... Each .88
POT-O-GOLD YARN — 100% acrylic. Approx. 1 oz. 4-ply. Assorted colours ..... 3 for .88
SUPREMACY WOOL — 100% virgin wool. Approx. 2 oz., 4 ply. Ass'd. colours ..... Each .88
SAYELLE KNITTING WORSTED — 4-ply. Approx. 2 oz. 100% Orlon Acrylic blend ..... Each .88
ELASTIC ASSORTMENT — Variety of sizes: 49¢, 39¢, 29¢ pkgs. ..... 3 for .88
SHAGNELLE RUG YARN — 100% polyester yarn. Ideal for rugs, murals. Approx. 320 pieces per pkg. 4-inch length. Reg. 1.25 Pkg. .88
SHOE TREE — Fits most sizes of ladies' or men's shoes. Reg. 2.29 ..... Each 1.88
SCARF/TOQUE SET — Kit to knit your own set. Reg. 2.97 Each 1.88

Wools, Notions (25)

FASHION FABRICS

FABRIC ASSORTMENT — 45"-60" wide. Prints in polyester and polyester blends ..... Yard 1.88
DOUBLEKNITS — 50"-60" wide. Various patterns and colors. Polyester and polyester blends ..... Yard 2.88

Fabrics (36)

CANDY COUNTER

JU-JUBES — Low calorie favourite. Reg. 1.19 lb. ..... Pound .88
GIANT HERSHEY BARS — 3 pack of Special Dark or milk chocolate with almond flavours. Reg. 1.39 ..... Pkg. .88
SUMMERLAND SWEETS — Fruit candy from the sunny Okanagan. 5½ oz. Reg. 1.29 ..... Each .88
TOOTSIE SOUR ROLLS — Individually wrapped sour Orange, Cherry or assorted flavours ..... 12 for .88
WAGON WHEELS — Marshmallow biscuit coated with chocolate. 20 per pkg. Reg. 1.49 ..... Pkg. .88
TERRY'S CHOCOLATE ORANGE — Orange flavoured milk chocolate. 6¼ oz. Reg. 1.79 ea. ..... 2 for 2.88
COUNTRY INN CHOCOLATES — Assorted hard, soft centres in light, dark chocolate ..... pound .88

SEWING MACHINE, VACUUM SUPPLIES

SCENT PAKS FOR VACUUM BAGS — Reg. 1.25 ..... Each .88
KENMORE SEWING MACHINE NEEDLES — Nbrs. 9, 11, 14, 16, 18. Reg. 79¢ ea. ..... 3 pkgs. 1.88
CREVICE TOOL — Fits most models of vacuums. Reg. 2.49 Each 1.88
FELT WOOL PADS — Fits 14" polisher and shampooer ... Pair 1.88
FABRIC BRUSH — Fits most models of vacuums. Reg. 3.99. ..... Each 2.88
LAMBS WOOL PADS — Fits 14" polisher and shampooer. Reg. 3.99 ..... Pair 1.88
FLOOR BRUSH — Fits most models of vacuums. Reg. 4.99 .Each 3.88
UPHOLSTERY NOZZLE — Reg. 3.99 ..... Each 2.88

Vacuums, Sewing Machines (20)

DRAPERY SUPPLIES

RE-WEB-IT KIT — Contains 1 17-ft. strip ..... Each .88
RE-WEB-IT KIT — Contains 38-ft. strip of reinforced fibreglas. Completes 1 chair. Reg. 2.99 ..... Each 1.88
VINYL — 54" wide. Ass't. patterns. Reg. 2.29 ..... Yard 1.88
FABRIC — 54" wide. Ass't. patterns. Reg. 2.99 ..... Yard 1.88

Draperies (24)

HOME ACCESSORIES

GLASSES — With the Olympic motif. Reg. 1.49 and 1.79 Each .88
CUPS AND SAUCERS — In various patterns ..... Each .88
PLASTIC GLASSES — For hot or cold drinks. Reg. 2/2.79 2 for 1.88
CUPS AND SAUCERS — Queen Ann pattern. Bone china in a floral design. Reg. 3.49 ..... Each 2.88
MUGS — Queen Ann mugs in assorted florals. Reg. 3.49 Each 2.88
PINWHEEL PLATES — Reg. 4.99 ..... Each 2.88

China (21)

LIGHTING FEATURE

FLUORESCENT BULB — 15 watt. Reg. 1.69 ..... Each .88
40-WATT BULB — Flame shape bulb with regular base suitable for fixtures. Reg. 79¢ ea. ..... 2 for .88
LAMPSHADE — Drum shape. Burlap shade in Red. Reg. 2.99 ..... Each .88
FLOURESCENT BULB — 30 watt. Reg. 2.89 ..... Each 1.88
UTILITY ROOM REPLACEMENT GLASS — Reg. 2.99 .. Each 1.88

Lighting (34)

HEALTH, BEAUTY

SEARS HAIR SPRAY — 17¼-oz. size. Reg. 1.39 ..... Each .88
SEARS BABY SHAMPOO — 500 ml. size. Reg. 1.39 ..... Each .88
TRIGEEN MOUTHWASH — 16-oz. ..... Each .88
NYLON HAIR BRUSH — Ideal for carrying in your purse Each .88
SHULTON DEODORANT — 'So-Dry' roll-on. Reg. 2/2.29 2 for 1.88
SEARS HAND/BODY LOTION — 17¼-oz. Reg. 1.29 ..... Each .88
OLD SPICE SHAVE CREAM — 11-oz. Reg. 1.44 ..... Each .88
MARINE TREASURE SOAP — 3 bars per pkg. Reg. 1.49 .Pkg. .88
MITCHUM GENTLE LOTION DEODORANT — Roll-on. Reg. 3.29 ..... Each 2.88
ROYAL PUB AFTER SHAVE — Reg. 3.99 ..... Each 2.88
LUXURY SOAP-ON-A-ROPE — Reg. 2.89 ..... Each 1.88
OLD SPICE DEODORANT — Stick regular or lime. Reg. 1.68 ea. ..... 2 for 2.88
DELEGAR SOAP DISH—With soap. Reg. 2.29 ..... Each 1.88
CLAIROL HERBAL ESSENCE — Body slash. Reg. 2.79 . Each 1.88
BEAUTY BATH SET—Of cologne and bubble bath. Reg. 3.49 Set 2.88
NAIL FILE — ..... Each .88
VASELINE INTENSIVE CARE LOTION — Regular or Herbal. Reg. 1.19 ..... Each .88
VASELINE INTENSIVE CARE BATH BEADS — Reg. 3.89 Each 2.88

Health, Beauty (8)

CAMERA/STATIONERY SUPPLIES

FLAT WRAPPING PAPER — Variety of patterns, designs 4 for .88
FILE FOLDERS — 10 per pkg. Reg. 99¢ ea. ..... 3 pkgs. 1.88
FILE FOLDER LABELS — Reg. 99¢ pkg. ..... 3 pkgs. 1.88
PENCIL CRAYONS — Reg. 1.49 pkg. ..... Each .88
2¼" ADDING MACHINE TAPE — Reg. 47¢ ea. ..... 3 for .88
LOOSE LEAF REFILL PAPER — Reg. 99¢ ..... 3 pkgs. 1.88
PLAYING CARDS — Reg. 99¢ ..... 3 pkgs. 1.88
ATLAS MAGIC CUBES — Reg. 1.97 pkg. ..... 2 pkgs. 2.88
METAL PICTURE FRAME — 5x7". Reg. 1.69 ..... Each .88
MOVIE REEL/CASE — Holds approximately 200 ft. Reg. 79¢ ea. ..... 2 for .88

Camera, Stationery Supplies (3, 39)

HOUSEWARES

MUGS — Assorted colours and patterns. Reg. 1.19 and 1.29 Each .88
GARBAGE BAGS — 26"x36" size bag. 10 per pkg. ..... Pkg. .88
B-B-Q TOOL SET — 3-piece set includes fork, turner, tongs. Wooden handles. Reg. 2.49 ..... Set 1.88
ALUMINIUM FOIL BAKEWARE — Your choice: cake pans, pie tart forms. Reg. 89¢ pkg. ..... 3 pkgs. 1.88
SAUCEPAN — With lid. 60-oz. size. Light aluminium. Ideal for camping. Reg. 3.79 ..... Each 2.88
ASH TRAY — Large glass ashtray in gold colour or avocado. Reg. 3.19 ..... Each 2.88
LAP TRAY — Metal folding tray. Ideal for snacks! ..... Each 2.88
FIREKING (R) CASSEROLE — 1½-quart size. Reg. 3.19 Each 2.88
BOWL SET — Plastic bowls and covers in 1-, 2-, 3-, 4-qt. size. Reg. 3.39 ..... Set 2.88

Housewares (11)

LINENS, STAPLES

WHISK DRY TEA TOWELS — Looped terry. Reg. 1.19 .. Each .88
POT HOLDERS — To match above ..... Each .88
OVEN MITTS — To match above towels. Reg. 2.49 ..... Each 1.88
APRONS — Matches above. Reg. 2.49 ..... Each 1.88
BEACH TOWELS — 100% cotton towels in assorted patterns. Reg. 2.49 ..... Each 1.88
PILLOWCASES — Perma-Prest in plain and patterns. Reg. 3.33 ..... Pkg. 2.88
MATTRESS COVER — Contour fitted vinyl cover. Double size. ..... Each 2.88

Linens (96)

SPORTS CENTRE

TROUT FLIES — 12 per package. Reg. 2.99 ..... Pkg. .88
STACK PACKS — 5 per package. Reg. 1.99 ..... Pkg. .88
FISHING ROD HOLDER — Reg. 5.49 ..... Each 1.88
BUZZ BOMB — 4" size. Reg. 2.15 ..... Each 1.88
OLD PAL TACKLE BOX — Reg. 4.99 ..... Each 2.88
SPACE BRAND EMERGENCY BLANKET — Reg. 3.99 . Each 2.88
WILLOW LEAF TROLLING LURE — Reg. 3.99 ..... Each 2.88
STRIP/MINNOW TEASERS — Reg. 1.35 ea. ..... 3 for 3.88
FISH TUBS — 26"x17". Reg. 4.69 ..... Each 3.88
FORESTER FILLET KNIFE — Reg. 4.99 ..... Each 3.88
HONEST ABE FLASHER — Reg. 4.25 ..... Each 3.88
HEREULY SPINNING REEL — Reg. 5.99 ..... Each 3.88
NORSE ZILDA — Number 60. Reg. 2.15 ..... Each 1.88

HOME IMPROVEMENTS

TOOTHBRUSH HOLDER — Chrome holder ..... Each 1.88
TOWEL BAR — 24" chrome. Reg. 2.29 ..... Each 1.88
WEATHERSTRIP — 17' foam strip. Reg. 99¢ ea. ..... 2 for .88
STORM WINDOW — 36x72" plastic. Hardware included. Reg. 99¢ ea. ..... 2 for .88
CAULKING CORD — 30' covers approximately 2 average size windows. Reg. 1.49 ..... Each .88
FLORENTINE TILE — 12" sq. sheet in various colours. Reg. 1.89 ea. ..... 2 for 1.88

Home Improvements, Plumbing/Heating (64, 42)

TOBACCO COUNTER

VICTORIAN DAYS MUG — Clear glass mug with Blue/Gold coloured 1976 Victorian Days motif. Reg. 1.29 ..... Each .88
SOUVENIR PLAQUES — Etchings of local scenes on a small wood plaque. Discriptive legend on back. Reg. 3.29 ..... Each 1.88
LIGHTERS — Assortment of butane and regular wick lighters. Reg. 3.49-4.95 ..... Each 2.88
RONII GIFT SET — Disposable butane lighter and cigarette pouch. Reg. 3.89 ..... Each 2.88

Tobacco Counter (871)

TOY SHOP

PUZZLES — Variety to choose from ..... Each .88
PAINT BY NUMBER SET — Various scenes to pick from. Reg. 1.99 ..... Each .88
SEW MAGIC — Reg. 3.39 ..... Each .88
SWIM RING — For summer fun! Reg. 99¢ ea. ..... 2 for .88
GOLDEN BOOKS — Hard-cover little book ..... 2 for .88
HOT WHEELS — ..... Each .88
BUBBLE GUM BALLS — ..... Each .88
RAGGEDY ANN/ANDY DOLLS — Reg. 1.49 ..... Each .88
YO-YOS — ..... Each .88
CHILDS' BASEBALL GLOVE — Reg. 2.99 ..... Each 1.88
INFLATABLE AIR MATTRESS — Reg. 2.99 ..... Each 1.88
PIT TRADING GAME — Reg. 2.99 ..... Each 1.88
COLOUR SET — Includes 4 colouring books and 2 crayon boxes. Reg. 2.76 ..... Set 1.88
SPLIT RING — Provides hours of fun at the beach! ..... Each 1.88
U-DO-BALL — Reg. 3.99 ..... Each 1.88
GYM LEG ANCHOR SET — Reg. 5.99 ..... Each 3.88

Toys (49)

GARDEN, PET SUPPLIES

SEAFOREST — ¾ cu. ft. Reg. 1.29 ..... Each .88
ORNAMENTAL FENCE — 3-ft. long. Reg. 1.79 ..... Each .88
LIME — 50-pound bag. Reg. 1.69 ..... Each .88
INDOOR WATERING CAN — Reg. 1.69 ..... Each .88
CLAY HANGING POTS — Reg. 1.99 ..... Each .88
TOMATO FOOD — Time release food. 6.5 oz. Reg. 2.29 . Each .88
20-20-20 — 1-pound box. Reg. 1.79 ..... Each .88
15-30-15 FLOWER FOOD — 1-pound size. Reg. 1.79 ..... Each .88
LAWN/TURF FUNGICIDE — Reg. 1.79 ..... Each .88
GARDEN NETTING — Reg. 1.59 ..... Each .88
ATLAS FISH MEAL — 20-oz. box. Reg. 2.99 ..... Each .88
PEAT POTS — Reg. 99¢ ea. ..... 3 for .88
PATIO TORCH FUEL — 32-oz. Reg. 1.69 ..... Each .88
CAT LITTER — 10-pound size. Reg. 1.99 ..... Each .88
DOG PLAY TOYS — ..... Each .88
GLASS MISTERS — Reg. 1.99 ..... Each .88
GARDEN NETTING — Reg. 2.29 ..... Each 1.88
FLY TOX INSECT STRIP — Reg. 2.69 ..... Each 1.88
EUROPEAN TREE WASH — 64 oz. Reg. 2.25 ..... Each 1.88
LAWN BOOK — On lawn diseases and pest book. Reg. 2.25 Each 1.88
"HOW TO HAVE A BEAUTIFUL LAWN BOOK" — Reg. 2.99 ..... Each 1.88
SHELL HANGERS — Reg. 2.99 ..... Each 1.88
HANGING PLANT BOOK — Reg. 2.95 ..... Each 1.88
FOLIAGE PLANT BOOK — Reg. 2.99 ..... Each 1.88
ALGI FEED — 64 oz. Reg. 2.98 ..... Each 1.88
20-20-20 — 3-pound size. Reg. 3.79 ..... Each 2.88
POTTING SOIL — 30-lb. bag. Reg. 3.39 ..... Each 2.88

Garden, Pet Supplies (71)

FLOORING BUY

REVERSIBLE RUNNER — Ribs and flowers. 27" wide. Colours in Green or Gold. Reg. 1.39 ft. ..... Foot .88
HALLWAY MAT — Approx. 27"x45". 100% Viscose. Reg. 4.66. ..... Each 3.88

Floor Fashions (37)

PAINT SUPPLIES

SEAM ADHESIVE — 2½-ounce tube. For repairing loose wallpaper. Reg. 1.49 ..... Each .88
POLY FILLA — No mixing required. 12-ounce tube. Reg. 1.39 ..... Each .88
ROLLER/TRAY SET — 7½" roller and tray. Reg. 1.59 .. Each .88
MASKING TAPE — 1"x180 feet. Reg. 2/2.18 ..... 2 for 1.88
DRIVEWAY REPAIR APPLICATOR — Head only. Reg. 3.79 ..... Each 2.88

Paints, Supplies (30)

HARDWARE

GRASS TRIMMERS — Handy for tidying up lawn edges. Reg. 1.69 ..... Each .88
GARDEN TOOL SET — Contains fork, trowel and weeder. Reg. 1.99 ..... Each .88
TOOL TRAY — Carries all your small garden tools. Reg. 1.99 ..... Each .88
STRING — Green 100% jute. Reg. 2.70 ..... Each 1.88
SAW HORSE BRACKET — For 2x4 lumber. Reg. 2.71 ... Each 1.88
SCREW ASSORTMENT — Wood and metal screws. Reg. 4/$3 ..... 4 pkgs. 1.88
NAIL ASSORTMENT — Various size nails. Reg. 4/$3 .... 3 pkgs. 1.88
TAPE — 10-foot locking tape. Reg. 4.45 ..... Each 3.88
SURFORM ROUND FILE — To shape, enlarge or smooth. Reg. 4.89 ..... Each 3.88
SPRINKLER — Oscillating sprinkler. Reg. 3.88 ..... Each 2.88

Hardware (9)

AUTO ACCESSORIES

MOTOR DEGREASER — Cuts oil, grease, sludge. Reg. 1.49 Each .88
8-TRACK TAPES — By various artists. Reg. 1.99 ..... Each .88
MUFFLER CEMENT — 6-ounce tube. For installation or repair of muffler. Reg. 1.29 ..... Each .88
SEAL-ALL — Seals, meands, insulates, waterproofs. For porcelain, metal, plastic. Reg. 1.39 ..... Each .88
WASH MITT — Ideal for washing cars. Reg. 1.29 ..... Each .88
WINDSHIELD WASHER — 160-fluid-ounces. Protects to minus 25 degrees C. Reg. 2.29 ..... Each 1.88
REPLACEMENT HEADLAMP — Low beam or upper beam. By Westinghouse. Reg. 2.99 ..... Each 1.88
CLEANING SKIN — Approx. 432 sq. in. For cleaning cars, windows, furniture. Reg. 3.59 ..... Each 2.88

Auto Accessories (28)

Simpsons-Sears Ltd.

Sears Hillside: 3190 Shelbourne.

Lots of Free Parking . . . No Tickets, No Time Limit.

Opening day claim wins feature race

VANCOUVER (CP) — My Boy K. K., a $4,000 claim on the opening dty of the season, made it all the way to the top Saturday at Exhibition Park by winning the $10,000-added North Vancouver Handicap.

The four-year-old gelding was haltered by trainer George Cummins for Mr. and Mrs. L. A. Fediw on April 19 and even before Saturday's win was considered the claim of the season.

He had won five races and $15,309 going into the North Vancouver — more than triple his claiming tag. The victory in the stakes event added another $6,685 to his earnings.

My Boy K. K. had tried the handicap division twice before, finishing out of the money both times.

FIRST RACE — $2,050, claiming, three-year-olds and up, one and one-sixteenth miles.
Successful Road
(Cuthbertson) $5.60 $4.00 $3.50
Saanich Spree (Arnold) 8.70 5.10
Mr. Bright Boy (Johnson) 4.60
Also ran: Lord Bug, Cape Dyer, Copper Mountain, Austin Tayshush, Regal Leo, General Ridge, Nothing But Gals. Time 1:48 2-5. Quinella $40.20.

SECOND RACE — $2,600 three-year-olds, six and one-half furlongs.
Aporeland
(Cuthbertson) $10.80 $6.20 $4.30
I'll Be Fleet
(Peichoto) 20.10 6.40
Future Reference (Salas) 4.90
Also ran: Empyrean, Kims Fancy, Never Charge Jr., Red Tundra, Tenusa, Magic Return. Track scratch: Feathers Lue. Time 1:19.

third race 8 $3,300, allowance, two-year-olds, six furlongs.

THIRD RACE — $3,300, allowance, two-year-olds, six furlongs.
Silent Code
(Loseth) $3.60 $3.10 $2.50
Moon Lodge (Barroby) 9.20 4.70
Fleet n' Sweet (Krasner) 3.00
Also ran: Lees Victory, Talk On, Good Leadership, Silent Code, Waldesruh Freedy. Track Scratch: Lusty Fol and Jo Jo's Mac. Time 1:13 4-5.

FOURTH RACE — $2,600, claiming, three-year-olds, six and one-half furlongs.
Peggy Princess
(Wolski) $13.80 $4.80 $3.80
Madam London
(Demerest) 3.00 2.60
Miss Patty Poo (Tierney) 3.30
Also ran: Kings Countess, Miss Lady Win, Last But Best, Mountain Law, Mayas Castle, Mutual Admiration. Time 1:19 3-5. Exactor: paid $42.40.

FIFTH RACE — $2,500, claiming, three-year-olds, six and one-half furlongs.
Cadwen (Johnson) $7.60 $4.70 $3.50
Darshans Reward
(Peichoto) 7.90 4.70
Just Facts (LeBlanc) 3.40
Also ran: Mr. Bradley, Fighting Monarch, Falarons Aerialist, Copper Monarch. Late scratch: Prime bit. Time 1:18 4-5.

SIXTH RACE—$2,600, claiming, three-year-olds and up, six and one-half furlongs.
Sky Ride
(Krasner) $42.20 $21.60 $10.20
Nicole Captain (Carter) 12.20 6.90
Bell Can Jr. (Peichoto) 3.40
Also ran: Chief Tameo, Silk Song, Semmy Spats, Choice Lad, Three Barry. Time 1:18 3-5. Exactor paid $286.10.

SEVENTH RACE—$3,000, claiming, three-year-olds and up, six and one-half furlongs.
Tough Magic
(Cuthbertson) $19.20 $5.70 $3.80
Winbyaneke (Arnold) 3.10 2.60
Ruilshdot (Rich) 3.00
Also ran: White Ensign, Rods Pride, Avec Plaisir, G. B. Jr., Salt Chuck. Track scratch: Xplore. Time 1:18 2-5.

EIGHTH RACE—$5,200, allowance, three-year-olds and up, one and one-sixteenth miles.
Silky Steel (Cuthbertson)$4.90
(Cuthbertson) $4.90 $3.50 $3.20
Lanny's Sister (Arnold) 8.50 6.20
Frenchies Kay (R. Baze) 4.70
Also ran: Insallah, Solar Breeze, Go Peg Go, Persian Goddess, Spooky Lodge, Pirate Queen. Time 1:45 2-5.

NINTH RACE—$10,000, North Vancouver handicap for three-year-olds and up, one and one-sixteenth miles:
My Boy K. K.
(Carter) $10.70 $5.90 $2.50
Trustwood (Krasner) 4.30 2.50
Captains Party (Cuthbertson) 2.20
Also ran: Pampas Host, Making The Mark. Time 1:43 2-5.

TENTH RACE—$2,800, claiming, three-year-olds and up, one and one-sixteenth miles.
Mi Soldier
(Peichoto) $7.60 $3.70 $3.10
Vegas Fool (Loseth) 4.10 3.50
Rusty Rouser (Barroby) 7.70
Also ran: Rosie De Rivveter, Pinch Bottle, Poonaward, Sweet Willie Brown, Lupercus, Jacks Crystal Ball and Stars Victory. Time 1:48. Quinella paid $12.90.
Attendance: 9098. Mutuel handle: $840,068.

Entries

FIRST RACE — Claiming, $1,950, for three-year-olds, six and one-half furlongs:
Just A Winning (Arnold) 113
Our Ladyship (Dailey Jr.) 108
Dark Perch (Manning) 108
Scoring Leader (Cuthbertson) 118
Kriscory Blue (Demorest) 108
Shadow Of Time (Charlton) 113
Singing Wheels (Hernandez) 108
Gum Sarn (no rider) 120
Doilish (Combs) 113
B.C. Comedy (Wolski) 113
Also eligible:
Belle Ami (Loseth) 108
Summer Sweety (Fruno) 108
Coca Gee Joe (no rider) 108
Little Miss Mustard (Demorest) 108

SECOND RACE—Claiming, $2,300, for two-year-olds, six furlongs:
Mini Module (Peichoto) 113
Swan Khal (Cuthbertson) 118
Khaleds Question (Furlong) 113
Lucy Mahal (LeBlanc) 113
Dawn Beauty (Wolski) 113
Dum Dum (Schieffers) 113
La Turin (Chabara) 113
Baby Butch (Barroby) 113
Sunland Queen (no rider) 113
Donnatella (Salas) 118
Also eligible:
Vision Of Wonder (Munoz) 113

THIRD RACE — Claiming, $3,000, of two-year-olds, six furlongs:
a-Cherys Capri (LeBlanc) 112
Grandpa's Guy (Barroby) 115
Blue Velvet Mist (Charlton) 112
Conquest of Mars (Krasner) 112
Al's Delivery (Smith) 112
a-Moon Of Fire (Maese) 112
Copper Castle (Munoz) 115
Arch Raider (Johnson) 115
Succha (Cuthbertson) 120
Vicalino (Furlong) 115
Also eligible:
Lusty Fols (Barroby) 115
a-Cories Capri (LeBlanc) 112
b-Fantastic Affair (Chabara) 115
a—C. V. Cowan entry.
b—F. Finley entry.

FOURTH RACE—Claiming, $1,950, for three and four-year-olds, six and one-half furlongs:
Salty Tom (LeBlanc) 122
Nobhill Lady (Furlong) 114
Dark Blue Sky (Arnold) 111
Eddie Dancer (Munoz) 119
Peregrine Falcon (Barroby) 114
Turf To Spare (no rider) 119
Chequered Shade (Brownell) 119
Wily Roman (Demorest) 105
Linda Dawn (Manning) 109
Cree's Queen (Rich) 112
Also eligible:
Beachcomber Nick (Rich) 105
Leona R (Wolski) 114
Mabe A Jewel (Manning) 105
Shere's Delight (R. Harris) 105

FIFTH RACE — Claiming, $1,950, for three-year-olds and up, Canadians, six and one-half furlongs:
Mr. Wolfe (Furlong) 122
Doc Newby (Loseth) 117
Hazalea (Fruno) 112
Lofty Blue (Manning) 114
Second Perch (Johnson) 122
Al's Patient (Barroby) 122
Trblo (Carter) 122
Pals Way (Demorest) 117
Barbosun (Dailey JR) 117
Grey For Sure (Smith) 117
Also eligible:
Brahams Alibi (Arnold) 122
King Pif (Cuthbertson) 122
Elsie Go Go (Rich) 109

SIXTH RACE—Claiming, $3,400, for three-year-olds and up, six and one-half furlongs:
r100Tenicia (Johnson) 114
Black Lila (Arnold) 117
Barbicle (Rich) 115
Apple Dowdy (Carter) 117
Ballerina Belle (Krasner) 117
Great Performer (Demorest) 109
Devils Daughter (Loseth) 112
Selarious (Maese) 114
Sunrise Belle (Manning) 105
Ships Visitor (Charlton) 120
Also eligible:
Ellie Doo (Salas) 117
Pacific Diamond (Peichto) 116
Lady Latimer (Chabara) 117

SEVENTH RACE—Claiming, $3,600, for three-year-olds and up, one and one-sixteenth miles:
Manpower (Peichoto) 119
Kings Flyer (Loseth) 108
Sol R Drive (Arnold) 119
Ablakh (Charlton) 119
Defiant Dude (Krasner) 119
Big Midget (Cuthbertson) 119
Cottonwood Canyon (Carter) 115
Mr. Irwin (Rich) 117

EIGHTH RACE—Allowance, $3,200, for three-year-olds, six and one-half furlongs:
Saturnalia (Peichoto) 118
Endless Summer (Johnson) 113
Jet Streaker (Loseth) 108
Market Babe (no rider) 113
Buds Playgirl (Krasner) 113
Tennessette (Semorest) 108

NINTH RACE—Calliming, $3,600, for three-year-olds and up, six and one-half furlongs:
Blinkey Ben (no rider) 114
Haigs Drive (Johnson) 116
Acrocyanosis (Carter) 122
Mr. Flintstone (Arnold) 116
Mr. Criterion (Cuthbertson) 119
He's A Tuffy (Loseth) 111
Charlesville (Peichoto) 115
Cammeray (Manning) 107

TENTH RACE—Claiming, $2,050, for three-year-olds and up, one and one-sixteenth miles:
Jack N'Ginger (Maese) 122
Sir Darcy (Robert Harris) 119
Mecapo (Peichoto) 119
Chief Exporter (Carter) 119
White Rose Erll (Loseth) 114
Successful Flight (Cuthbertson) 119
Majors Pride (Krasner) 119
New Pride (Johnson) 117
Lean Forward (Munoz) 119
World Statistics (Chabara) 119
Also eligible:
Alderissimo (Cuthbertson) 119
Johnny Bud (no rider) 122

Selections

1. Kriscory Blue, B.C. Comedy, Doilish.
2. Mini Module, La Turin, Swan Khal.
3. Succha, Conquest Of Mars, Moon Of Fired.
4. Salty Tom, Wily Roman, Crees Queen.
5. Hazalean, Als Patient, Doc Newby.
6. Barbicle, Selarius, Apple Dowdy.
7. Ablahk, Defiant Dude, Big Midget.
8. Buds Playgirl, Jet Streaker, Saturnalia.
9. Blanky Ben, Acrocyanosis, Mr. Flinstone.
10. Lean Forward, Mecapo, White Rose Erli.

Gorge players top all-star selections

Gorge Hotel players have been named to six of the 18 spots on the Victoria Senior Amateur Baseball League All-Star team.

Three pitchers, two infielders and an outfielder from first-place Gorge have been selected to the team which will compete in the B.C. tournament July 31-Aug. 1 at Lambrick Park.

The All-Stars will prepare for the seven-team tournament with an exhibition doubleheader 1 and 3 p.m. today against Vancouver Puccinis at Lambrick.

Five players from second-place Greaves Movers made the team, four players from Kubiceks Home Service were selected and three players from last-place Farmer Construction were chosen.

Rick Cook, who leads the league with a 6-0 record, heads the pitching staff which includes Gorge teammates Derek Drinkwater and Bob Mabee, Wayne Krimmer of Farmers, Terry Karpiuk of Greaves and Gerry Lister of Kubiceks.

Rick Mark of Greaves and Russ Holmes of Gorge will share the catching duties and Randy Price of Kubiceks and Ralph Anderson of Greaves were both selected for first base chores.

Kubiceks' Dave Graas, who leads the league with a .478 batting average, is the shortstop, Dave Morgan of Greaves is the third baseman and Garnet Moen of Gorge is the second baseman while outfielders are Dan Rogers and George Pakos of Farmers, Mike Squire of Gorge, Roy Moretti of Greaves and Dave Wallace of Kubiceks.

Larry McKinty of Gorge is the manager and Larry Montgomery of Kubiceks is the coach.

The winner of the B.C. tournament advances to the national tournament which starts Aug. 18 at Fredericton.

Springboks outscore All Blacks

DURBAN (Reuter) — South Africa won the first rugby union test against New Zealand All Blacks' 16-7 here Saturday, but the outcome hung in the balance until the final minutes. At half-time the score was 3-3 and a try by centre Lye Jaffray within half a minute of the restart gave the New Zealand All Blacks a four-point lead.

South Africa struck back with a converted try by winger Gerrie Germishuys to go into the lead for the first time but it was not until scrumhalf new-cap Efrich Krantz that the South Africans looked likely winners.

A dropped goal by fullback Ian Robertson in the closing minutes sealed the game for the Springboks.

Bates unbeaten at Seattle

SEATTLE — Bob Burrows hit a home run and Dave Ruthowsky pitched a one-hitter as Victoria Bates defeated Seattle Pay N Pak, 5-0, in the Seattle Bicentennial Fastball Tournament Saturday. It was the fourth win in the seven-team, double-knockout tournament which concludes today.

Bates, the only unbeaten team, has games with Sunnyvale, Calif. and Seattle Peterbilt.

SEATTLE — Bob Burrows clubbed a pair of home runs Saturday as Victoria Bates stretched their unbeaten string to three games in the Seattle Bicentennial Fastball Tournament.

The Bates' catcher hit a two-run homer in a 5-0 victory over Aurora, Ill. and hit a bases-empty blast in a 4-1 decision over Vancouver Magicians.

Bates had opened the tournament with an 8-3 win over Seattle Petchyl in a game that started late Friday and didn't end until early Saturday.

Pete Songhurst hit the key blow for Bates in the opener, a two-run single, but it was the power-hitters that led the attack Saturday.

Reg Underwood, Ken Bate and Bob Holness hit homers against Aurora and Harvey Stevenson doubled and Bate contributed a run-scoring double against Vancouver.

All three Bates pitchers went the distance and earned victories. Dave Ruthowsky scattered seven hits and struck out eight against Petchyl, Andy Konopacki pitched a three-hitter against Aurora and Stan Kern gave up only three hits to Vancouver.

Bates were still paying their fourth game in the seven-team tournament at press time Saturday.

LOCAL and LONG DISTANCE MOVING
RELIABLE TRANSFER OF VICTORIA LTD.
Member of United Van Lines
388-6466 4-11

CANADIAN ADVENTURE TOUR

August 29 to September 18 or September 18 to October 8, 1976. 21 days from Victoria by air conditioned coach and CP Air. Experience Canada's scenic grandeur from Victoria with its strong British heritage to the charming walled French Canadian city of Quebec. Your escort and driver will remain with you throughout the tour which includes the Canadian Rockies, Calgary, Regina where we visit the Royal Canadian Mounted Police Museum, the Great Lakes area of Ontario, Ontario's Capital — Ottawa, Montreal, Quebec City, Upper Canada Village, Niagara Falls and Toronto — home of the worlds' tallest free standing structure, the CN Tower. Tour price includes all hotel/motel accommodation with bath for 20 nights, transportation by Deluxe Air Conditioned highway coach and CP Air, specified sightseeing tours and admissions and the services of a trained escort and driver.

$769.00 each double $780.00 each twin

For reservations, information or brochure please contact:
385-2467
BRITISH COLUMBIA PARLOUR CAR TOURS LIMITED
912 Douglas Street, Victoria, B.C. V8W 3C5, Canada
(A Division of Vancouver Island Coach Lines Limited)
SERVING VANCOUVER ISLAND SINCE 1928
7-25

WIDE OPEN SUNDAY 10 a.m. till 5 p.m.

Fiscal Year-End is approaching fast; that means that everything will have to be counted. To make inventory counting faster, easier and more accurate we want to SELL OFF as much stock as we possibly can Rather than count it, we will DISCOUNT IT and SELL IT Out! Hurry in Now — Selection is Still Good.

Wide-Open WEEKDAYS 9 a.m.-9 p.m.

Price Slashing Stock Reduction Sale
Money Saving

4-Piece Suite BEDROOM Walnut Finish, Console Style $150
3-Piece Set COFFEE Table Hexagon & Square Tables $109
2-Piece Set 39" MATTRESS and BOX SPRING $89.95
8-Piece Group LIVING ROOM Sofa, Loveseat, Chair, Set of 3 Tables, 2 Lamps $599

2 Admiral COLOR TVs $999.95
20" Portable Model
26" Deluxe Console Style
2 TVs for 1 Low Price. While They Last.
Both 100% Solid State Modular Chassis. Available at $40 Per Month Starting in November. 34 Payments, Tax Down. O.A.C.

FREEZERS
UPRIGHT Models
5 cu. ft. $239.95 16 cu. ft. $399.95
Chest Type Deluxe Models by Admiral
7 cu. ft. $219.95 12 cu. ft. $269.95 15 cu. ft. $279.95
18 cu. ft. $299.95 23 cu. ft. $339.95 26 cu. ft. $399.95
Easy Terms Too. Up to 36 Mos. to Pay

99x66 = Continues
For every $99 you spend on a Sofa, Loveseat and Chair Suite, we will include $66 worth of Accessories at NO EXTRA CHARGE. Example: You could get $2312 Reg. Priced Goods for $1388.

DINING ROOM FURNITURE 50% OFF Reg. List Price
Some Even More
Chairs, China Cabinets, Servers. Some Damaged, Some Bruised, Some Discontinued ... BUT ALL Are Reduced to Clear Very Quickly As Is!

Carload Purchase KITCHEN DINETTES
Big Selection Now on Display in All Sizes and Price Ranges, direct from Douglas of California. World's Largest Mfr. of Sculptured Dinettes.
Sale Priced

Admiral 2-Door FRIDGE-FREEZER
13 cu. ft. AUTO Defrost $369.95
14 cu. ft. FROST-FREE $399.95
18 cu. ft. SIDE-BY-SIDE $589.95

MATTRESS & BASES
All Sizes, All Floor Samples, Many Slightly Soiled or Damaged, including King Koil, Regal and Beauty Rest.
50% OFF Reg. List Price
Savings Also on Headboards and Framettes

20" Admiral The Top of the Line Model COLOR TV $499.95
Complete with Roll-Away Base, as low as $20 per month starting in November. Tax down, 34 Mos. O.A.C.

THE TRADERS
388-6264
715 Finlayson st.
OPEN NIGHTLY TILL 9 P.M. SAT TILL 6 P.M.

Admiral DISHWASHER Top of the Line Model CONVERTIBLE $349.95
Manufacturer's Sugg. List $469.95
Avocado or Gold $10 More
7-24

Everything Goes ★ Nothing Held Back ★ Nothing Reserved

JOIN ONE OF CN's TWO
escorted Fall tours to the
MARITIMES
Sept. 13 to Oct. 3
or
Sept. 27 to Oct. 17

Board Canadian National's Super Continental at Vancouver for a tour that takes you across Canada to the picturesque autumn splendor of the Maritime Provinces. Visit Montreal, Quebec City, Moncton, Charlottetown, Halifax, St. John, Ottawa and more.
As low as $955.00, from Vancouver, including rail fare, berth, dining car meals, hotel accommodation, sightseeing tours, charter bus trips, transfers and gratuities.

For further information and reservations contact your CN travel agent or CN passenger sales at 383-7127.

CN
7-24

Jus-Rite PHOTO TIPS

Travels With Your Camera

The best rule of thumb — Keep it simple. Travel light. Don't go equipment-mad. Start slowly and learn each new tool thoroughly. Whatever you do, don't buy a new camera or lens right before going on a trip. Get to know each piece of equipment, the combination of lenses and camera bodies you'll be traveling with, enough ahead of time that your picture-taking will be spontaneous and fun.

Don't pack your camera and lens in a suitcase, as they might get damaged. Put all your camera equipment in a gadget bag and carry it with you at all times to be ready to capture the unexpected picture.

To be sure you'll have the best equipment and films to suit you and your picture needs, come in to Jus-Rite Photos, 716 Yates and Town & Country — with the island's only Certified Photographic Counsellors.

"Service Through Experience"
716 YATES ST.
TOWN AND COUNTRY
HILLSIDE
BEACON AVE., SIDNEY
7-24
Jus-Rite PHOTOS

High Tatra Mountains popular vacation area

BRATISLAVA — Some 45,000 visitors holiday daily on average in Slovakia's High Tatra Mountains during the high season (May through September).

Slovakia is one of two republics making up Czechoslovakia.

In winter, about 35,000 head for the Tatras on weekends for skiing and other winter sports. Slopes are uncluttered in this region and lower prices prevail than at most other European ski resorts.

Summertime lures in the Tatras are hiking, swimming and boating in the little mountain lakes, and exploring the little old villages that dot the area.

FOR
TRAVEL INSURANCE
P. R. Brown and Sons Ltd.
762 Fort St.
385-3435

TRAVELEYDEN
388/4201

CUBA AND MEXICO
December 18th to January 1st. A first-class tour, most meals, all transfers. See Cuba 1 week, and Mexico's Yucatan peninsula 1 week. Limited space.
A Good Christmas "Idea"
There are other departures.
$1162.00
768 FORT
7-24

SOUTH PACIFIC 1ST CLASS
Another Traveleyden group of 16 departures, fully conducted, to the SOUTH PACIFIC, including FIJI, NEW ZEALAND, AUSTRALIA, TAHITI. You will be fully conducted from Victoria, beginning Nov. 12, to your homecoming Dec. 3rd. Most of your meals are included. Come in an see Peter Lowe.
$2350.00
"We welcome singles to travel alone or share"

JET DIRECT FROM VANCOUVER
AND SPEND 2 FABULOUS WEEKS
IN SUNNY BARBADOS FOR AS LITTLE AS $599.00
SUBJECT TO GOVERNMENT APPROVAL
Scuba diving, sailing, golfing, calypso bands, the limbo . . . All transportation, transfers and accommodations included. Ask about special children's rates and Christmas departures.
For further information contact:
BAINS INTERNATIONAL TRAVEL SERVICE LTD.
1710 DOUGLAS STREET (across from the Bay)
TELEPHONE 386-6363
7-17

NOW OPEN
REGAL HOLIDAY TRAVEL
REGAL HOLIDAY TRAVEL
AIRLINE — STEAMSHIP — TRAIN — BUS LINES
We Handle:
Tours, Cruises, Charter, Travel Insurance, Hotel Reservations and Car Rentals.
DEBORAH SAM is looking forward to serving you.
MON.-FRI. 9 A.M.-5 P.M.
OPEN SATURDAYS 10 A.M.-4 P.M.
760 Broughton St.
7-24
Phone: 386-8884

VI COACH LINES
ESCORTED TOURS
RENO — RENO — RENO
August 22 and every Sunday in September and October

SALT LAKE CITY AND YELLOWSTONE PARK
August 1, 11 days $310.00 each sharing
A relaxing holiday which includes sight-seeing tours in Salt Lake City and Yellowstone National Park together with dinner and breakfast while at the Lake Hotel in Yellowstone.

SUNSHINE COAST AND ALBERNI INLET
August 28, 4 days $104.00 each sharing
Includes Parksville, Port Alberni, cruise on the "Lady Rose" to Barkley Sound and return via Cameron Lake, Little Qualicum Falls to Comox for the ferry to Powell River for overnight and return via the Sunshine Coast to Tsawwassen for the B.C. Ferry to Victoria.

CANADIAN ADVENTURE TOUR
August 29 and September 18
21 days $769.00 each sharing
Explore Canada's scenic grandeur from the mighty Rockies to the quaint charm of Old Quebec City, visit Niagara Falls, one of the natural wonders of the world and then view the C.N. Tower in Toronto, the world's tallest free standing structure.

WICKANINNISH INN
September 25, 3 days From $99 each sharing
This popular tour includes all meals while at the Wickaninnish Inn on Long Beach.

LABOUR DAY WEEKEND

September 4, 3 days $75.00 each sharing
A leisurely tour through the beautiful Gulf Islands with two nights at Rosario Resort on Orcas Island.

ADAMS RIVER FALL FOLIAGE
October 9, 4 Days $114.00 each sharing
See the beauty of Southern B.C. in the spectacular fall colors, cruise on Shuswap Lake and watch the spawning of sockeye salmon at Adams River before returning home via the North Cascades highway and Bellingham.

SAN FRANCISCO — PALM SPRINGS
October 24, 14 days $330.00 each sharing
This popular tour also includes the charming Danish styled village of Solvang, three nights aboard the mighty "Queen Mary" Tijuana, Disneyland and the giant Redwood forests.

DAY TOURS

(Reservations by ticket only)

"ROYAL HUDSON" TO SQUAMISH $22.50 each
(Special rates for senior citizens, students and children.)
July 31, August 14 and August 28
Leave Victoria at 6:00 a.m. and return at 8:15 p.m.

DUNCAN FESTIVAL OF FLOWERS AND FOREST MUSEUM $9.50 ea.
August 7 Leave Victoria 8:30 a.m., return 4 p.m.

ABBOTSFORD AIR SHOW $20.50 each
August 13 and August 14 (Children under 12 $14.00)

PACIFIC NATIONAL EXHIBITION $18.00 each
August 21, August 27 and August 28 (Children under 12 $13.50) September 3 and September 4

FOR ADDITIONAL INFORMATION PLEASE CALL
385-2467 912 DOUGLAS STREET
SERVING VANCOUVER ISLAND SINCE 1928 7-24
B.C. PARLOUR CAR TOUR DIVISION

Area retains its ancient character and is hive of activity at night

Cider made village famous and residents still love it

By MARGARET NESS

SACHSENHAUSEN, Germany (CP) — A statue of a woman adorns a fountain in this German village across the River Main from the city of Frankfurt. The statue is of a Mrs. Raucher and her origin is obscure but it probably is associated with the German word "raucher," describing the smoky look of cider once it has fermented.

Sachsenhausen was incorporated into Frankfurt at the beginning of the century but it retains much of its ancient character, including the penchant of villagers for drinking the cider which has made it famous.

The village is a hive of activity in the evenings. Small restaurants are crowded for dinner and most of the people linger. Practically everyone drinks cider, although a few beer taverns have penetrated the district.

The cider is brought to the polished wooden tables in blue patterned pitchers. But usually two glasses are enough because you can't be sure of the alcohol content.

The cider is made from small local apples. In October, the inns press their own cider, enough to last the whole year. For three or four days the cider is sweet, then turns "raucher." After that it becomes clear with a high alcohol content.

Sachsenhausen has become a popular dining area with tourists who want a little local atmosphere and fun. Probably the best bet is Zum Grauen Bock, a fourth-generation family-run restaurant on Grosse Rittergasse. It has a larger menu than most of the other restaurants. A local specialty is spansau (salted pork chops) with red cabbage and kartoffelklosse dumplings for about $6 or mastochsenfleisch, beef with green gravy of herbs, eggs and mayonnaise with potatoes, about $4.

Cheese dishes are favorites, too. For the venturesome there is hankase mit musik, a cheese with vinegar, oil and chopped onions, so strong it's said to be "with music." At any restaurant, visitors join people at any table and are welcomed cordially.

After dinner a stroll around the traffic-free streets is in order. There is lots of chatter — noise and, in some places, group singing.

Another inn with great local feeling and a clientele of all ages is the Lorsbocher Tal. It's a big room with long tables and benches and there always seems to be room for a few more to squeeze in. Or there's Dauth-Schneider (Gate of the Apes) on Affentor Platz, with a red sandstone ape statue. It's especially popular with students. The dancing crowd frequent the Parodiseshof, with a noisy orchestra and an entrance charge of about $1.

Frankfurt tends to be the forgotten city in Germany. Thousands come in by plane, only to scatter all over Europe. But the city is worth at least two days of sightseeing, and a visit to the opera if it's on. Pride of the medieval section is the Romer (city hall) with its three Gothic gables. Its Kaisersaal contains the full-length portraits of 52 kings and emperors associated with the Holy Roman Empire, from Charlemange (768-814) to Francis II (1762-1806). It was in 1806 that Napoleon forced Francis to dissolve the outdated Holy Roman Empire and it was never revived, even after Napoleon's defeat.

The portraits were in storage during the last war safe from the fire that destroyed most of the medieval square and the Romer itself. The building was rebuilt on the original plan. It was in Frankfurt that the electors met to choose the new Holy Roman Emperor on the death of the reigning one and from 1562 to the end of the Empire, the emperors were not only elected here but were also crowned in the cathedral.

The 14th-century cathedral is an impressive building with an excellent view of the city from its tower of 383 steps. Then there's the five-storey house in which the German poet Goethe was born and lived to the age of 26.

There is also the Palmengarten, a botanical garden with a terrace restaurant and open-air concerts from May to September. Frankfurt also has a modern theatre complex housing a playhouse, the opera and an intimate small theatre. And, of course, a good shopping area off the main railway station.

CAPITAL TOURS
A Victoria company, serving Vancouver Island dependably for 13 years, all tours escorted from Victoria, returning to Victoria. A number of our fall tours are almost sold out, but space is available on the following:

OLYMPIC CIRCLE TOUR
Aug. 7 4 Days $99 (sharing)
A leisurely picturesque holiday taking in the scenic beauty of The Olympic Peninsula, Hurricane Ridge, Lake Crescent, lovely Lake Quinault, Hoquiam Castle, Tacoma, and Seattle, with opportunities to shop. Take it easy with Capital.

GLACIER NATIONAL PARK
Aug. 14 8 Days $190 (sharing)
A "Special" 8-day week, taking in the beauty of the Southern Rockies. Lovely Waterton Lakes, towering Glacier National Park, the Bavarian village, and the awesome North Cascades Highway.

ASHLAND THEATRE TOUR
Aug. 24 6 Days—3 Plays $165 (sharing)
A theatrical experience no theatre buff should miss. Quality productions, indoor and outdoor theatres, backstage workshop tour and an optional tour to beautiful Crater Lake. Returning along the rugged Oregon coast.

LABOUR DAY TOUR
Sept. 4 3 Days $75 (sharing)
A leisurely weekend viewing The Puget Sound area and completely circling majestic Mount Rainier. Shopping at Tacoma Mall.

RENO — RENO
$135 Double $140 Twin
Beginning Aug. 29th, Reno Tours leave for Reno every Sunday morning. From Victoria direct with competent escorts, excellent accommodations, and generous Casino packages. Reserve early to be sure you travel the dependable Capital way.

GRAND CANYON TOUR
Sept. 18 14 Days $315 (sharing)
A glorious two-week holiday to one of nature's massive wonders; both the North and South Rims with many other attractions, such as lovely and interesting Salt Lake City, Las Vegas and Reno, plus the striking beauty of the Steven's Pass Highway. A tour offering much variety and interest.

MARITIMES TOURS
Sept. 25 16 Days $850 (sharing)
From Victoria to Toronto by air. 14 days coach tour of Ontario, Quebec, New Brunswick, Nova Scotia, Prince Edward Island, the New England States in full fall colour and Niagara Falls. Options to visit around Toronto prior to, or after the tour, can be arranged. We take in principal points of interest in all areas. Let us send you an itinerary of this truly comprehensive tour of an extremely interesting and picturesque area.

Call the holiday number
384-1432
Capital Tours
403-645 Fort Street, Victoria
(4th Floor, Yarrow Bldg.)
7-24

WHITTOME'S TRAVEL
is pleased to announce the association of Mr. Leo Shields as Travel Counsellor. Leo has travelled extensively over the past twenty-six years. He has lived in and worked from Victoria for the past sixteen years as Western Canada Sales Manager for Channel Master.
Leo invites your enquiries on all aspects of travel, business or pleasure, and can be reached at
477-6047
or
WHITTOME'S TRAVEL
1111 Blanshard St.
388-4271
J. H. Whittome & Co. Ltd. 7-24

Visitors to Prague may take in party

PRAGUE — Visitors to Prague this summer are invited to take in a party at the Prague International Hotel. The cost is $7 per person.

For this, the party-goer can have all the Pilsner Urquell beer he can drink plus an Old Bohemian meal. Dinner is followed by an evening of Czechosolvak music and dancing.

The parties, which are staged daily from 7 p.m. until midnight between now and August 22, are designed to give visitors a chance to meet Prazane (Praguers).

Tickets for the parties may be arranged through the CEDOK Czechoslovak Travel Bureau office at 10 East 40th Street, New York, N.Y., 10016, or purchased a the CEDOK Overseas Department, Na Prikope 18 (Hall 2, Counter 10) in downtown Prague — phone 22-42-51.

BY SHIP — MONTREAL TO LE HAVRE - LONDON
The last two sailings this summer of the Alexander Pushkin will leave Montreal September 8 and October 9, you will enjoy this beautiful 20,000-ton ship. See me for details, fares, cruises.
Office Hours 10-12, 2-5:30
GEORGE WILLIS TRAVEL
1247 Esquimalt 383-1232

ORIENT ADVENTURE
from your travel specialists
17 DAYS
In the Fascinating Orient
Visit Tokyo, Kyoto, Singapore Bangkok and Hong Kong
Locally Escorted from Victoria
Nov. 5th to Nov. 21st
Per Person Price Including Air Fare
Only $1399
THE FULL SERVICE TRAVEL AGENCY TRAVELWORLD
Travelworld
Bank of Commerce Building
ON VIEW AT DOUGLAS
382-3121
FREE PARKING 7-24 IATA VIEW ST. PARKADE

MINI CRUISES
from the purser's office
A REPEAT BARGAIN OFFER FROM THE CRUISE SPECIALISTS
Our 2 and 3-Day Mini Cruises Sold Quickly — We Now offer
5 NIGHT MINI CRUISE
From Vancouver September 13th to Los Angeles on September 18th. The Island Princess (of British Registry) will stop in Seattle for 8 hours and in San Francisco overnight.
Price per person includes return air fare from Los Angeles to Victoria
$499.00 ea.
Extensions available to Las Vegas, Disneyland, Mexico or Hawaii
BOOK EARLY — LIMITED SPACE
THE FULL SERVICE TRAVEL AGENCY TRAVELWORLD
Travelworld
Bank of Commerce Building
ON VIEW AT DOUGLAS
382-3121
FREE PARKING 7-17 IATA VIEW ST. PARKADE

No traffic, no phones—just peace cruising on Thames

★ ★ ★ ★ ★ ★

ON THE GO—with Jerry Hulse

READING — Being up the Thames without a paddle could be distressing except for the fact we have Mighty Maurice manning the tiller.

No traffic, no telephones — just peace.

And Mighty Maurice.

A middle-aged Huckleberry Finn with a British accent, he's an adventurer who gave up the life of a city gentleman in favor of taking tourists on three- and six-day river excursions.

There are upward of 26,000 registered vessels on the Thames, including the coal barge that Maurice Dowdell christened the Guidance after converting it into a passenger-carrying boat complete with lounge and eight cabins. (Although the Thames is low because of the drought, the Guidance carries on with regularly scheduled trips.)

Three days of barging with him comes to $120 per passenger, or if one opts for the full six days between Windsor and Oxford, a journey of less than 100 miles, the fare runs to about $225, cabin, meals and sightseeing included.

As one can see, it's a slow boat, and this is its charm. Moving along anywhere from 5 to 7 knots an hour, the Guidance carries passengers alongside brilliant green meadows, the slopes of the Chiltern Hills and the storybook villages of the Thames Valley.

Anyone in a rush is advised by Maurice Dowdell that the Guidance won't move another knot faster. Not for anyone. Not even the Queen herself.

Passengers on the Guidance divide their days between cruising along the river and visiting ancient castles, abbeys, lovely villages and the like.

Meanwhile, he offers a running commentary about the lovely countryside viewed by passengers on the barge.

"Over there," he will say at one point, "is the church where Tennyson was married."

Farther along, speaking with a cultured voice of a Shakespearean actor, he recites a brief history of Wallingford Bridge and the battle between Cromwell's forces and attacking Royalists.

Looking up at the span he shudders. "A bloody mess it was. The Royalists lost. After this Cromwell's troops decapitated every last man, tossing both bodies and heads into this river."

For the three or six days that passengers are aboard the Guidance they live comfortably if not luxuriously, being awakened each morning at 8 o'clock for tea. An hour later Muriel Dowdell, Maurice's wife, serves a full English breakfast family style in the lounge — bacon, eggs, cereal, toast, juice and coffee.

In the interim, Maurice relates the tale of what propelled him into the river cruising game. It seems he tired of manufacturing bird cages, a profession at which he was a smashing success, and decided to fly the coop, so to speak. Or one might say, two flew over the birdie's nest — Muriel as well as Maurice.

Discovering the Guidance in Yorkshire, the couple sailed the coal-blackened vessel down the east coast of England to Reading where they spent an entire year and $25,000 converting her.

Besides the cabins, they installed wash basins, showers, a stove and refrigerator, carriage lamps and deck chairs.

At last when they were ready to sail, Mighty Maurice took the tiller. In the first season they barely avoided disaster, carrying only 25 passengers. Later, having written to 4,500 travel agents, business picked up considerably.

Indeed, it has grown to the point that the Dowdells are preparing a second barge that they'll add to their "fleet" beginning next spring, using still another crew.

This year, though, it continues strictly as a family operation. While Maurice handles the tiller and steers the minibus, Muriel takes charge in the kitchen. A graduate of the Cordon Bleu school in London, she fusses over prawn quiche, moussaka and chicken Marengo, sherry trifle and other delights.

If the quiet life seems a bore, try Miami or the Catskills or perhaps Waikiki Beach instead. On the Guidance, passengers look forward to such simple pleasures as afternoon tea with biscuits and lazy strolls to nearby villages.

There is no TV. Indeed, there's not even a radio on board. Instead there's a wonderful, old-fashioned wind-up phonograph with dozens of nostalgic records. Besides the records, passengers play cards and checkers and Mah-Jongg, and in the evening they invade ancient pubs at Pangbourne and Marlow and other points.

When I boarded the Guidance the other afternoon at Reading, Maurice was making his pitch to the passengers.

"Ladies and Gentlemen," he said, savoring each syllable, "welcome, welcome. We are most happy to have you with us on the Guidance. During the next three days we will do our utmost to make your trip a joyous one. Yes, indeed. Just call on us if there is anything that we can do. And now if you will sit back and relax, we will be on our way."

With that there was a stirring deep inside the Guidance as her diesel engine came to life and she drifted out into midstream.

It was a holiday and hundreds of Her Majesty's subjects were lounging alongside the river in canvas chairs and on blankets, while others splashed on suntan cream and chased Frisbees.

Earlier, Maurice Dowdell had explained the 52 locks along the Thames between its source and the sea, 200 miles downriver. He explained, too, that between 1759 and 1838 more than 300 canals were created and that by the mid-19th century nearly 5,000 miles of canals and rivers were navigable in Great Britain—waterways used to carry goods manufacutred by the nations' industry. Finally with the arrival of the railroad, river and canal traffic came nearly to a standstill.

Now it is the fashion for pleasure craft to cruise the old canals and rivers, craft such as the Guidance that can be booked by writing to Maurice Dowdell, care of River Barge Holidays, Mill Green, Caversham, Reading, Berkshire RG4-8EX, England.

(If you're in a rush, merely cable Cruises, Reading.)

Buses from London Airport and trains from Paddington Station reach Reading in under an hour.

Besides skippered craft such as the Guidance, vacationers may rent vessels they sail themselves. The cost of a houseboat sleeping six comes to about $70 a week. For a listing of boat rental companies write to the British Tourist Authority 612 S Flower St., Los Angeles 90017.

For the real advanturer it is possible to reach Shakespeare country at Stratford-upon-Avon by canal boat. A new waterway leading to the Bards' old digs was opened recently by the Queen Mother.

Remember, though, the rules of the water:

One short blast means: "I am coning to starboard."

Two short blasts: "I am going astern."

On the other hand, if you hear four short blasts get bloody well out of the way. According to the official River Guide, the other skipper is telling you, "Help, I am unable to manoeuver!"

That's all, folks.

Cruise ship tips prove confusing

By STAN DELAPLANE

"The advice we get on how to tip on a cruise ship is confusing, to say the least . . ."

The cruise director usually holds a session one morning on this. He will assure you that tipping is not necessary—no, indeed. He will tell you soberly that what you tip depends entirely on the service.

After these two bold-faced copouts he will suggest that you tip the room steward $1.50 a day. The table steward $1.50 a day. That's per person, $6 a day for a couple.

Don't know how the cruise ships arrived at this $1.50 a day formula. For a long time, pursers avoided passengers' questions on tipping. "It depends on the service. If you feel you have been well served, you may want to reward etc."

This, of course, is nonsense. Seagoing stewards are paid what the union negotiated for them. It has nothing to do with expected tips. Tipping at sea is like tipping ashore: About 90 per cent custom, 10 per cent intimidation.

Awash in this sea of mystery, the wretched passenger forked over tips, dollar by dollar, until the steward's eyes finally lighted up like a slot machine jackpot. He then knew he had done the noble thing.

Shipping lines wouldn't make firm suggestions. They were afraid of the stewards. The seafaring unions are powerful. They can strike without hurting the members: Most are at sea and not affected; the members ashore are figuring a few weeks on the beach anyway.

In some unwritten way—(that I can't dig out of anybody)—the $1.50 formula came out in three ships I've been on in th last couple of years.

A nice way to avoid eyeball-to-eyeball confrontation: Envelope your tips for room steward and table steward. Leave them with the purser.

If you really believe—(as they tell you)—that it depends on extra service, you can just put a card in the evenlope: "Have a nice day."

★ ★ ★

"If you could suggest a cruise ship for two single girls?"

Nobody's figured a way to give an advance view on your fellow passengers. But—the shorter the cruise, the younger the passengers. And the more-chance of other singles. One week to 10 days is a good choice.

Some ships allow only the captain, staff captain, chief engineer, the doctor and the purser's people to socialize with the passengers. A few-ships allow ALL officers to mix. This is a definite plus for the single girl. The deck and engineer officers are younger. And it puts about 10 extra men on the evening dance floor.

The crew — non-officers — are never allowed to mix it up with the passengers. And even the officers allowed to socialize are not allowed in passeger quarters. That is, you can't invite the officer to your room for a drink.

(I wouldn't say it ever happens. Because, even at sea, love finds a way. Poet's license. Renewed annually.)

★ ★ ★

"Could you send us some information on the cost of flying to Europe? We live in a small town. There is no airline office here."

Most airlines have information offices on a toll-free line. That is, you dial it and it's like a local call.

Travel agent told me there are more than 30 different fares to Europe now. Depends on things like time of year, day of the week, type of flight. So many things you think next they'll want to know your waist measurement.

The cheap ones to ask for: "OTC" flights Your fare includes the hotel. Also ask for "APEX" fares: You have to stay over at least 21 days and not more than 45. But there are some advantages: You can fly over on one airline come back on another from a different city.

You have to pay for this two months in advance. And you must fly on the exact day you specified. Not flexible. But — both these fares are half what you'd pay if you took the regular open flights.

Travel Tips

REST Tours Ltd.

Fall Tour Schedule 1976

Sept. 18-24th ..... Reno 7 Days
Oct. 16-22nd ..... Reno 7 Days
Oct. 16-23rd ..... Reno 8 Days
Oct. 1-10th ..... San Francisco, Las Vegas, Reno. 10 Days (Royal Canadian Legion Tour).
Dec. 27-Jan. 3rd ..... New Years Reno Party. 8 Days.

IN VICTORIA PHONE 595-5884 anytime.
IN NANAIMO PHONE 753-6833

GO BY BUS, LEAVE THE R.E.S.T. TO US

cruise the ROYAL WAY to alaska

INDIAN SUMMER SPECIAL
BOARDING VICTORIA, SEPT. 9th
from $665
RETURNS TO VANCOUVER, SEPT. 16th
On the Royal Viking Sea (Norwegian Registry)

Cruise the coast of Canada, where the snow-capped peaks send virgin forests cascading to the water's edge . . . and watch the beautiful northern sunsets . . . all from the comfort of your Royal Viking Ship. See the bustling excitement of great cities, the provincial color of small towns and in between, the timeless beauty of the land itself. Leave nothing to mark your passage, except the memories . . .

with ROYAL VIKING LINE
For Further Information . . . Call
Featherstone TRAVEL SERVICE LTD.
734 YATES STREET 386-6101 | COLWOOD PLAZA 478-9505 | 101-230 MENZIES AT SIMCOE 386-8427

HERE WE GO AGAIN, A One, A Two, A Three ! ! !
THE LAWRENCE WELK "SHOW TOUR"
VANCOUVER COLISEUM, MONDAY, AUG. 23

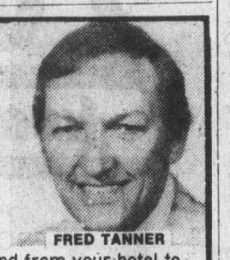

FRED TANNER

Space is going fast, book now to avoid disappointment. Gerri Tanner is your hostess on this fun outing.

$45. Seniors, $51. Non Seniors (per person sharing, Double, Twin and Triple.) Single supp. add $12.

INCLUDES: Deluxe Coach to and from Vancouver, and from your hotel to and from the show. Premium show tickets, a fun breakfast where you will have a chance to meet the Welk folks. Also includes tips, baggage handling, taxes.

For Complete details call 388-4271

WHITTOME'S TRAVEL
1111 Blanshard St., Victoria
126 Station St., Duncan 748-8128
J. H. WHITTOME & CO. LTD. 7-24

CARIBBEAN

Fly to Port Everglades. Sail back. Save $200 on air fare.*

Roam the Caribbean on P&O's majestic Oriana. Sail from Port Everglades on November 19. Call at Nassau. Enjoy the adventure of a Panama Canal transit. Visit Acapulco, Los Angeles and San Francisco, then arrive back in Vancouver December 3.

Save $200! *We'll pay $200 toward coach air fare to Port Everglades for passengers booking accommodations with private facilities.

The Oriana is all one class so you're free to explore it all. The registry and officers are British. The service is superb. The menu is varied. And the entertainment is lively.

P&O offers a wide range of accommodations, from 4-berth rooms to special suites. For details, call your travel agent now.

AP-72-7-25
P&O/Princess Cruises, 409 Granville St., Vancouver, B.C. V6C 1T2. (604) 682-3811.
Please send me your new brochure.
Name
Address
City Province Code
My Travel Agent City

TO ALASKA BY CUNARD ADVENTURER

SPECIAL ½ Fare for 2nd Person Sharing Room 3rd Person in room $125

This 7-day cruise by the new 14,155-ton Cunard Adventurer to Alaska leaves Vancouver every week to August 21.

You will enjoy great entertainment, all rooms with bath, spectacular cruise to Glacier Bay. Fare from $620 each double plus tax.

Special discount fares are offered on standby basis confirmed 15 days prior to sailing date.

Office Hours: 10-12, 2-5.

GEORGE WILLIS TRAVEL
1247 Esquimalt Rd. 383-1232

TRAVEL INSURANCE
ACCIDENT, BAGGAGE, AIR FLIGHT ACCIDENT
HOSPITAL/MEDICAL, TRIP CANCELLATION
Available to You at BURRITT TRAVEL 386-7574
7-17

BLANEY'S TRAVEL

RENO FUN FLIGHT

Depart from Victoria any day using air services of Pacific Western and Hughes Air West Airlines.
Rates from $158.50 per person based on two persons sharing, for 3 days/2 nights. Extra night cost is $11.66 per person per night for accommodation.
Air fare subject to government approval.
THE ARRANGERS HAVE IT ALL GOING FOR YOU WITH RESERVEC II
MEMBER ASTA-CANADA
CONTACT:
BLANEY'S TRAVEL SERVICE LTD.
920 DOUGLAS STREET 382-7254 | "The Arrangers" | 1503 WILMOT PLACE 598-4531
7-17

AUSTRALIA
26 day Princess Cruise. Oct. 4.
Air fare back included.

Sail away to Polynesia. Drop anchor in Tahiti, Bora Bora, Moorea. Discover unspoiled Tonga. Capture the tropical beauty of Pago Pago, Fiji, Hawaii. Explore scenic New Zealand. Visit a vast continent—Australia. Take your choice of two exciting itineraries.
Cruise one way, fly the other. Sail from Los Angeles Oct. 4. 26 days. Fly back from Sydney to Vancouver at your convenience. Your coach air ticket to the West Coast is included in the program. Or fly to Sydney and sail back to Los Angeles Nov. 1.

25 days. One price buys it all: Your cruise. Coach air fare on a regularly-scheduled jet. An elegant stateroom. Continental dining. Top entertainment.
Travel in style. Your ship, the luxurious Pacific Princess. Custom-built in the '70's. British-registered with convivial British officers. The perfect ship for a perfect vacation. Call your travel agent now.
Princess Cruises. The best. Without exception.

P&O/Princess Cruises, 409 Granville Street, Vancouver, B.C. V6C 1T2. (604) 682-3811.
Send a brochure ☐ South Pacific ☐ Alaska/Canada ☐ Caribbean/Panama Canal ☐ Caribbean 7-Day ☐ Mexico ☐ Princess Tours
Name
Address
City Province Code
My Travel Agent City
Princess Cruises part of the growing world of P&O
AP-60-7-25

Cruise to MEXICO

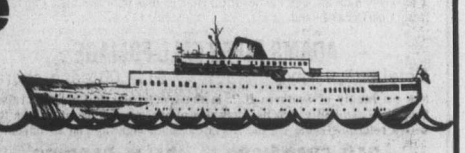

ABOARD THE "SUN PRINCESS"
*DEPARTURE DIRECTLY FROM VICTORIA
OCTOBER 4-OCTOBER 18 fares from $1173.50
Based on sharing inside Double-Bedded Cabin
Visiting San Francisco, Los Angeles, Puerto Vallarta, Manzanillo, Acapulco, Mazatlan, Cabo San Lucas.
*COACH TRANSFER TO VANCOUVER
BURRITT TRAVEL the holidaymakers
a division of P. LAWSON TRAVEL
635 YATES ST. 7-10 386-7574

Ancient monastery enjoys tourist boom

'Our busiest fortnight in 1,400 years'

ST. CATHERINE'S MONASTERY, Israeli-occupied Sinai — The Greek Orthodox monks who live in this ancient monastery deep in the southern Sinai Mountains closed their doors for a brief respite last spring after an invasion of tourists that one monk described, only half in jest, as "our busiest fortnight in 1,400 years."

The coincidence of three major feasts — Passover and the Roman and Greek Easters, all of which fell within 10 days — brought 3,000 visitors to the remote monastery built in the 6th century by the Emperor Justinian to commemorate the site of the biblical Burning Bush. It stands at the base of the 8,800-foot peak that is traditionally revered as Mount Sinai, where Moses received the Ten Commandments.

★ ★ ★

This invasion from the outside world has affected not only the monastery, once regarded as one of the most isolated anywhere, but also the people, wildlife and ecology of the region.

The visitors, mostly Israelis and foreign tourists, came by plane, bus, car and truck to wander among the cool, white-washed buildings of the monastery, to visit the perfectly preserved 6th century basilica and view the priceless collection of more than 2,000 ikons and manuscripts. To protect their treasures against the waves of souvenir-hunting tourists, the monks recently installed iron bars on the library windows.

★ ★ ★

Before 1967, when Israel occupied the Sinai and opened the area to large-scale tourism, an average of fewer than 100 pilgrims a month visited, from Cairo and Suez.

Last year, 25,000 visitors passed through, many arriving on one-day air tours from Tel Aviv by way of the airstrip Israel opened on a nearby plateau in 1971.

The influx has brought the monastery unaccustomed income. East visitor pays 40 cents to enter and many buy postcards and stamps. But it has also altered the atmosphere and the lives of the 15 Greek monks who live here.

★ ★ ★

"It's a real problem for us to maintain a monastic mood with so many people passing through," one priest observed. "But the monastery has always been open to any visitors who came here, and that tradition is important as well."

Another monk was less sanguine about the situation. "This is supposed to be a monastery, not an amusement park," he said sourly as three busloads of tourists pushed their way into the richly decorated basilica. "I think we should close down."

★ ★ ★

There are no such plans, but Archbishop Daminios, the abbot, said that they were considering building a hostel nearby to supplement the existing 150 beds.

The new realities at St. Catherine's mirror the widespread and profound changes that have taken place throughout the remote and magnificent southern Sinai since 1967. The sudden collision with the 20th century has affected the lives of the 20,000 Bedouin tribesmen in the area, altered their primitive economy and, in some areas at least, shattered the matchless sense of solitude that previously prevailed among these rugged mountains.

★ ★ ★

Despite its military, political and religious significance, the southern Sinai remains one of the last great untouched natural areas in the region. The towering, treeless mountains, sheer-walled canyons and undulating plateaus have always been protected by their own inaccessability. No roads penetrate the Sinai interior and with the exception of the St. Catherine's area, most of the region is still the private preserve of the tribesmen.

This is changing, however, and changing fast. Especially during the spring holidays when the weather is fine, vast crowds of Israelis and foreign tourists descend on the peninsula. Most camp on the beaches along the Gulf of Elath, but others join organized tours into the interior aboard four-wheel-drive trucks and buses.

★ ★ ★

Inevitably, this influx has changed the lives of the Bedouin in the vicinity. Most are members of the Jebaliya, or "mountain" tribe, who are descendants of a group of 400 slaves brought from Romania in the 6th century by Justinian to serve the needs of the monastery.

★ ★ ★

Over the succeeding centuries, the Jebaliya intermarried with the local Bedouin and gradually were converted to Islam, despite their close association and dependency on the Greek Orthodox monastery.

The lifestyle of the Jebaliya remained largely unchanged over the years prior to 1967. Just as they had for centuries, they eked out a subsistence existence on their meagre flocks of sheep and goats, their small gardens near the oases and their work for the monastery.

★ ★ ★

Today, however, many of these seasonal nomads have replaced their tents with stone houses, their camels with pick-up trucks and their traditional forms of entertainment with the tinny music of transistor radios. Hundreds of the Jebaliya now work for the Israelis in Elath and Sharm el Sheik and receive, for the first time in their lives, steady salaries.

The result is both good and bad, in the opinion of the Bedouin themselves. While they have more money and enjoy more creature comforts, they have also lost some of their close association with the land of the southern Sinai.

★ ★ ★

In the opinion of Dr. Clinton Bailey, a specialist on the Sinai Bedouin who lectures at Tel Aviv University, the neglected gardens are perhaps the most telling symbol of the changing lifestyle of the Jebaliya.

"These gardens mean a great deal to the Bedouin," he said during a visit to the area recently. "They symbolize their association with the land and their right to live here. In the past, the garden was a symbol of prosperity. But today, the Bedouin are making too much money elsewhere to bother with them."

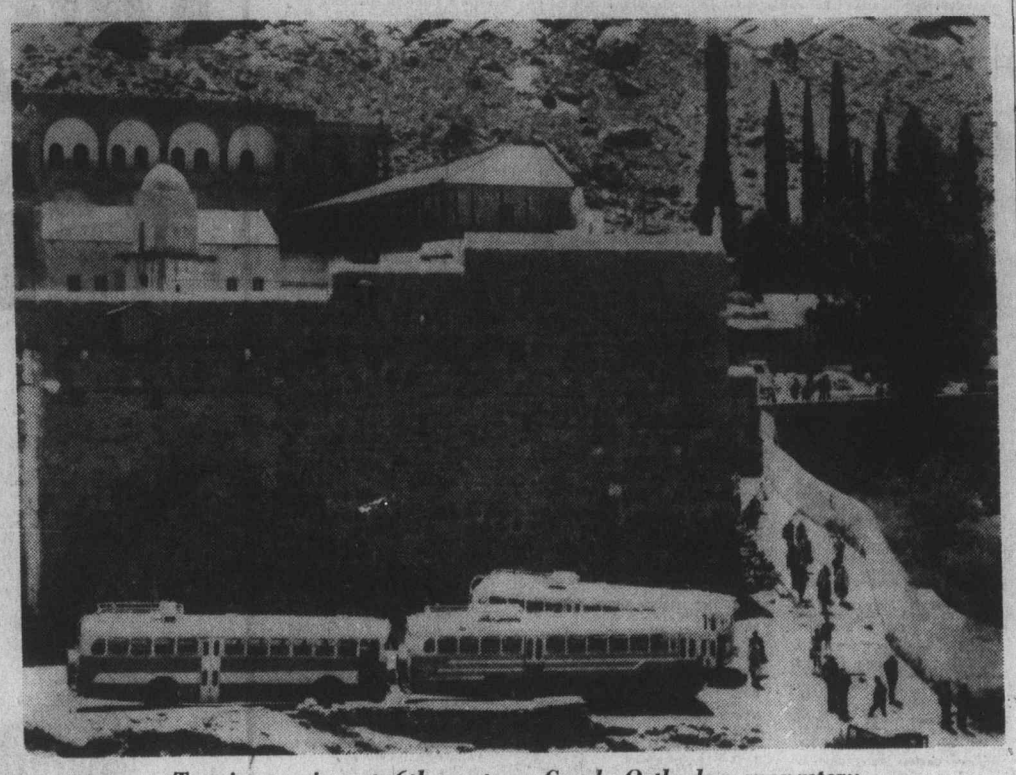

Tourists arrive at 6th century Greek Orthodox monastery

VANCOUVER CRUISE TO MEXICO — 14 DAYS

Special 14-Day Cruise Sailing Vancouver, October 4

Spend 14 days aboard the sleek cruise ship SUN PRINCESS visiting the exciting ports of the Mexican Riviera returning Los Angeles October 18th. $1158 per person sharing double bed includes air ticket from Los Angeles to Victoria.

7-24 Call the cruise specialists at Willis Travel . . .

WILLIS TRAVEL SERVICE

385-1533 578 Yates St., Victoria, B.C. 385-4312

Thomas Cook

CRUISE TO AUSTRALIA NEXT WINTER

If you are planning to go to the South Pacific next winter consider cruising from VANCOUVER via HAWAII and FIJI to NEW ZEALAND and AUSTRALIA, and fly home when you are ready. Oriana leaves Vancouver 3 DECEMBER, '76. Cost includes sharing a double cabin on board ship and a one-way air ticket back to Vancouver anytime in 1976/77.

Auckland—$1921 Sydney—$2159

Thomas Cook

The first name in travel. Everywhere.

1322 Douglas St., Victoria 388-7811
416 Seymour St., Vancouver 688-0231

Over 840 Offices & Representatives in 137 Countries

7-3

FLY DIRECT from VICTORIA

TO RENO

(AND OTHER NEVADA DESTINATIONS)
via Pacific Western Airlines Boeing 737
(7days) Sept. 12, 19, 26, Oct. 3, 10, 17

A. RENO, 7 days
B. RENO, 5 days, LAKE TAHOE, 2 days
D. LAS VEGAS, 5 days — LAKE TAHOE, 2 days.
E. SAN FRANCISCO, 3 days — RENO, 4 days

OR FLY FROM VANCOUVER
via Pacific Western to

NEVADA every Sunday throughout the year. Aug. 1, 8, 15, 22, 29, Sept. 5.
LAS VEGAS (7 days) from Vancouver Sept. 19, 26, Oct. 3, 10.
DISNEYLAND (7 days) San Diego (7 days) Los Angeles fly/drive (7 days) July 31, Aug. 7, 14, 21, 28.
HAWAII (14 days) for as little as $329 (double or twin accommodation) to students or senior citizens during our summer program August 8, 15, 22, 29.
Register now for our winter '77 program.

BUS
ALL-FUN HOLIDAYS

RENO: 7 days — from Victoria. Aug. 14, 28. Sept. 5, 11, 18, 25, Oct. 2, 9, 16, 23.
CALIFORNIA: 15 days, departs Vancouver, July 31, Aug. 14, 21, Sept. 4, 11, Oct. 2, 9, 23.
MARITIMES: 17 days (fly/bus), from Vancouver July 30, Aug 16, Sept. 4.
DISNEYLAND: 10 days from Victoria Aug. 7, 14 (every week from Vancouver)

For brochures or info on prices, etc.,

PHONE YOUR TRAVEL AGENT or ALL-FUN TRAVEL
2620 QUADRA
VICTORIA
382-4271

ALL-FUN HOLIDAYS!

7-24

CATHEDRAL GROVE

Tuesday Aug. 10 — 9:30 A.M. $11.00
Pleasant drive up-Island. Over parts of the old highway. Lunch stop at Parksville (not incl.). Then on to Little Qualicum Falls, scenic Cameron Lake and Cathedral Grove.

SUNSHINE COAST

Aug. 4, 5, 6 3 Days — Dble. $90 ea. Twin $95 ea.
A most delightful tour around the Gulf of Georgia. Forbidden Plateau, Campbell and Buttle Lakes, Powell River. Four scenic ferry rides and the Sechelt Coast. (Discovery Inn and Powell River Inn)

CRATER LAKE

Aug. 15 to 19 5 Days — Dble. $140 ea. Twin $150 ea.
A fascinating trip and scenic deep blue Crater Lake surrounded by 1000 foot cliffs, a sight to behold. Also trip up Mount Rainier stopping at Paradise for lunch (not incl.). Then on to Lakewood Motor Inn, shop Tacoma Mall.

OREGON COAST

Sept. 5 to 10 6 Days — Dble. $180 ea. Twin $190 ea.
A very scenic tour of the west coast. Miles of Pacific surf and sandy beaches. Rocky headlands. A whole day on the sand at Lincoln City. Sea Lion Caves, Sand dunes, the Redwoods. Evening in Portland.

LAKE CHELAN

Sept. 14-17 4 Days — Dbl. $100 ea. Twin $110 ea.
A very popular trip. Two nights on the shores of beautiful Lake Chelan. A trip including Bavarian Village and Ohme Alpine Gardens. A night in Bellingham. Plus the scenic north Cascade Highway.

CANYON LANDS

Oct. 1-14 14 Days — Dbl. $350 Twin $360
An exciting tour to the wonder lands in the Canyon Country — sights that everyone should see. Fantastic rock spires and deep canyons in ever-changing colours. Two nights Salt Lake City and Las Vegas.

B.C. TRAVEL
319-845 Fort St. 385-4732
7-24

The only South Seas cruises with free flights to Hawaii & back.

With the best of the South Seas in just 31 days.

Sailings from Honolulu Sept. 4, Nov. 6, Dec. 13.

This is your chance to take the South Seas cruise you've always wanted. And now our special offer makes it possible for you to enjoy it all in less time and for less cost.

With our compliments, you'll fly free to Hawaii on Western Airlines (coach class) from Vancouver. Join the SS Mariposa or SS Monterey for a full round-trip cruise from Honolulu and see the most and the best of the South Seas in just 31 days. Then fly back free to Canada. A truly unique cruise offer available only with Pacific Far East Line.

Just imagine yourself in a comfortable deck chair, surrounded by an ocean of peace and contentment. As you cruise, you'll enjoy the famous hometown hospitality and Aloha Spirit of the SS Mariposa or SS Monterey. Registered in the U.S., these proud ships are renowned for their cuisine, service, accommodations and entertainment.

See your travel agent about this remarkable vacation value. Also ask about a special bonus on our 43-day South Seas cruises from California. Or contact us.

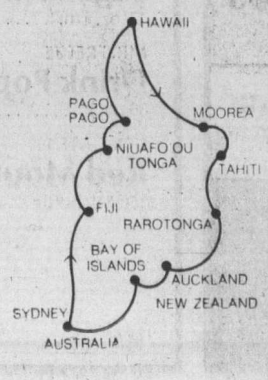

Cruise Consultant, Pacific Far East Line,
Pier 35, San Francisco, CA 94133.
Call collect (415) 576-4150
Please send your brochure on Fly Free South Seas Cruises.
Name
Address
City State/Zip
Travel Agent
VC 1655 72576

Pacific Far East Line
SS Mariposa SS Monterey The friendly Americans
Western Airlines

Affordable Orient Tours

Affordable Japan — 16 days, $1,051 — See Tokyo, Hakone, Kamakura, Kyoto, Nara, Nagoya, the Inland Sea, ride the Bullet Train and stay at such famous hotels as the Imperial. Regular departures April through November.

Affordable Orient — 16 days, $1,288 — Visit Tokyo, Nara, Kyoto, Inland Sea, ride the Bullet Train, tour Taipei, then fly on to Hong Kong for shopping, Tiger Balm Gardens, the Peak. Breakfasts included. Regular departures April through November.

Orient Paradise — 15 days, $1,400 — After touring Tokyo, explore Beppu hotspring resort and Kyoto, fly on to discover Taipei, Hong Kong. Full breakfasts and most dinners included on a "dine around" plan at a choice of restaurants. Regular departures now through November.

Orient Paradise — 22 days, $1,726 — This fabulous extension of the 15-day tour additionally covers Bangkok, Singapore and the beach resort of Penang. Full breakfasts and most dinners included on a "dine around" plan at a choice of restaurants. Regular departures now through November.

Orient Escapade — 16 or 31 days, $2,305 or $3,440.20 — Journey through Japan, Hong Kong, Thailand, Singapore and Taiwan in style. If you wish, extend to Kuala Lumpur, then cruise around Malaysia and Indonesia to Bali aboard the m.s. Rasa Sayang. A la carte meals throughout. Departures July 3, November 6.

Orient Highlights — 21 days, $2,545 — A full week in Japan, then Taipei, Bangkok, Singapore, Manila and four nights in Hong Kong. A la carte meals everywhere included.

PLEASE NOTE: Above tour prices are based on GIT* round trip air fares from Vancouver, B.C. during the peak season, June–October, and include accommodations on a twin-room-sharing basis and tours with an English-speaking escort/tour guide. Lower air fares in effect from November 1 to May 31.
*10 or more people travelling together.

We never forget how important you are.

HAPPI HOLIDAYS JAL

Please send me information on JAL tours to the Orient. VCT
Name
Address
City
Postal Code
Phone
Travel Agent

JAPAN AIR LINES
777 Hornby Street
Vancouver, B.C.
V6Z 1S4
Phone: (604) 688-6611

AIR CANADA IS JAPAN AIR LINES' GENERAL SALES AGENT IN CANADA

Olympic scoreboard

TRACK and FIELD

Men's 100-metre final
1, Hasely Crawford, Trinidad and Tobago, 10.06. 2, Donald Quarrie, Jamaica, 10.08. 3, Valeriy Borzov, U.S.S.R., 1.14. 4, Harvey Glance, United States, 10.19. 5, Gay Abrahams, Panama, 10.25. 6, John Jones, United States, 10.27. 7, K. Dieter Kurrat, East Germany, 10.30. 8, Petar Petroy, Bulgaria, 10.35.

Women's javelin final
1, Ruth Fuchs, East Germany, 65.94 (216-4.0) (Olympic record, previous 63.88-209-7 by Fuchs in 1972 Games). 2, Marion Becker, West Germany, 64.70 (212-3.2). 3, Kathryn Schmidt, United States, 63.96 (209-10.1). 4, Jacqueline Hein, East Germany, 63.84 (209-5.3). 5, Sabine Sebrowski, East Germany, 63.08 (206-11.4). 6, Svetlana Babich, U.S.S.R., 59.42 (194-11.3).

Men's shotput final
1, Udo Beyer, East Germany, 21.05 (69-6.7). 2, Evgeni Mironov, U.S.S.R., 21.03 (68-11.9). 3, Alexander Barisnikov, U.S.S.R., 21.00 (68-10.7). 4, Allan Feuerbach, United States, 20.55 (67-5.0). 5, Hans-Peter Gies, East Germany, 20.47 (67-1.9). 6, Geoffrey Capes, Britain, 20.36 (66-9.5).

SWIMMING

Women's 100-metre breaststroke final: 1, Hannelore Anke, East Germany, 1:11.16. 2, Liubov Rusanova, U.S.S.R., 1:13.04. 3, Marina Koshevaia, U.S.S.R., 1:13.30. 4, Carola Nitschke, East Germany, 1:13.33. 5, Gabriele Askamp, West Germany, 1:14.15. 6, Marina Iurchenia, U.S.S.R., 1:14.17. 7, Margaret Kelly, Britain, 1:14.20. 8, Karla Linke, East Germany, 1:14.21.

Women's 400-metre individual medley final: 1, Ulrike Tauber, East Germany, 4:42.77 (world record, previous 4:48.79 by Birgit Treiber, East Germany, June 1976). 2, Cheryl Gibson, Edmonton, 4:48.10. 3, Becky Smith, Edmonton, 4:50.48. 4, Birgit Treiber, East Germany, 4:52.40. 5, Sabine Kahle, East Germany, 4:53.50. 6, Donnalee Wennerstrom, United States, 4:55.34. 7, Joann Baker, Thunder Bay, Ont., 5:00.19. 8, Monique Rodahl, New Zealand, 5:00.21.

Men's 200-metre breaststroke final: 1, David Wilkie, Britain, 2:15.11 (world record, previous 2:18.21 by John Hencken, Concord, Cal., 1974). 2, John Hencken, United States, 2:17.26. 3, Rick Colella, United States, 2:19.20. 4, Graham Smith, Edmonton, 2:19.42. 5, Charles Keating, United States, 2:20.79. 6, Arvidas Luozaytis, U.S.S.R., 2:21.67. 7, Nikolay Pankin, U.S.S.R., 2:22.21. 8, Walter Kusch, West Germany, 2:22.36.

Men's 200-metre backstroke final: 1, John Naber, United States, 1:59.19 (world record, previous 2:00.54 by Naber, 1976). 2, Peter Rocca, United States, 2:00.55. 3, Dan Harrigan, United States, 2:01.35. 4, Mark Tonelli, Australia, 2:03.17. 5, Mark Kerry, Australia, 2:04.07. 6, Miloslav Rolko, Czechoslovakia, 2:05.81. 7, Robert Rudolf, Hungary, 2:07.30. 8, Zoltan Verraszto, Hungary, 2:08.23.

FENCING

Men's team foil
Japan 16, Kuwait 0.
Iran 9, Hong Kong 7.
West Germany 13, Kuwait 1.
Italy 12, Japan 4.
Poland 15, Hong Kong 1.
United States 12, Iran 4.
Romania 8, Britain 8 (tie).
Hungary 10, Cuba 6.
Italy 16, Kuwait 0.
West Germany 11, Japan 5.
United States 15, Hong Kong 1.
Poland 13, Iran 3.
France 11, Cuba 5.
U.S.S.R. 9, Romania 7.
Poland 9, United States 2.
France 9, Hungary 1.
West Germany 7, Italy 9.

Quarter-finals
U.S.S.R. 9, Hungary 3.
Italy 9, United States 3.
France 9, Britain 3.
West Germany 9, Poland 4.

Women's foil
Final
1, x — Ildiko Schwarczenberger, Hungary, 4-1. 2, Maria Consolata Collino, Italy, 4-1. 3, Elena Belova, U.S.S.R., 2-2. 4, Brigitte Dumont, France, 2-3. 5, Cornelia Hanisch, West Germany, 1-4, 13-22. 6, Ildiko Bobis, Hungary, 1-4, 13-24.
x — won barrage for gold.

CYCLING

4000-metre pursuit final: 1, West Germany (Gregor Braun, Hans Lutz, Guenther Schumacher, Peter Vonhof), 4:21.06. 2, U.S.S.R. (Valadimir Osokin, Alexandr Perov, Vifaly Petrakov, Victor Sokolov), 4:27.15. 3, Britain (Ian Banbury, Michael Bennett, Robin Crocker, Ian Hallam), 4:22.41. 4, East Germany (Norbert Durpisch, Thomas Huschke, Uwe Unterwalder, Matthias Wegand), 4:22.75.

West Germany defeated U.S.S.R. for gold medal in final and Britain won bronze against East Germany.

1000-metre sprint final: 1, Anton Tkac, Czechoslovakia, 10.78 and 11.17 secs. (timed for only last 200 metres). 2, Daniel Morelon, France, 11.58. 3, Hans-Jurgen Geschke, East Germany, 11.35 and 11.42. 4, Dieter Berkmann, West Germany.

Tkac defeated Morelon 2-1 in best-of-three final heats for gold and Geschke defeated Berkmann for bronze 2-0.

ROWING

Women's Single Sculls final: 1, Christine Schelbilich, East Germany, 4:05.56. 2, Joan Lind, United States 4:06.21. 3, Elena Antonova, U.S.S.R., 4:10.24. 4, Rossitza Spassova, Bulgaria, 4:10.86. 5, Ingrid Munneke, the Netherlands, 4:18.71. 6, Mariann Ambrus, Hungary, 4:22.59.

Women's Coxless Pairs final: 1, Bulgaria (Silka Kelbetcheva, Stoyanka Grouitcheva), 4:01.22. 2, East Germany (Angelika Noack, Sabine Dahne), 4:01.64. 3, West Germany (Edith Echbauer, Thea Einoeder), 4:02.35. 4, U.S.S.R. (Natalia Gorodilova, Anna Karnaushenko), 4:03.27. 5, Canada (Tricia Smith, Vancouver, Betty Craig, Brockville, Ont.) 4:08.09. 6, Romania (Marlena Predescu, Marinela Maxim), 4:15.44.

Women's coxed fours final: 1, East Germany, 3:45.08. 2, Bulgaria, 3:48.24. 3, U.S.S.R., 3:49.38. 4, Romania, 3:51.17. 5, the Netherlands, 3:54.36. 6, United States, 3:56.50.

Women's double sculls final: 1, Bulgaria Svetla Otzetova, Zdravka Yordanova, 3:44.36. 2, East Germany Sabine Jahn, Petra Boesler, 3:47.86. 3, U.S.S.R. Leonora Kaminskaite, Genovate Ramoshkene, 3:49.93. 5, United States Jan Palchikoff, Diane Braceland, 3:58.25. 6, Canada (Cheryl Howard, Richmond, Bev Cameron, Ottawa), 4:06.23.

Women's Coxed Quadruple Sculls final: 1, East Germany, 3:29.99. 2, U.S.S.R., 3:32.49. 3, Romania, 3:32.76. 4, Bulgaria, 3:34.13. 5, Czechoslovakia, 3:42.53. 6, Denmark, 3:46.99.

Women's eights final: 1, East Germany, 3:33.32. 2, U.S.S.R., 3:36.17. 3, United States, 3:38.46. 4, Canada (Gail Court and Chris Newland, St. Catharines, Ont.; Ina Delure, Victoria; Wendy Pullan and Susan Antoft, Vancouver; Nancy Higgins, London, Ont.; Rhonda Ross, Vancouver; Carol Eastmure, Hamilton, and Iloana Smith, Vancouver, cox), 3:39.52. 5, West Germany, 3:41.06. 6, Romania, 3:44.79.

BOXING

Preliminaries

Bantamweight
Reynaldo Fortaleza, Philippines, drew a bye.
Patrick Cowdell, Britain, defeated Alejandro Silva, Puerto Rico, decision.
Yong Jo Gu, North Korea, defeated Tzatcho Andreikovski, Bulgaria, decision.
Veerachat Saturnorum, Thailand, defeated Chris Ius, North Vancouver, decision.
Gheorghe Ciochina, Romania, defeated Rene Weller, West Germany, decision.
Stefan Forster, East Germany, bye.
Victor Rybakov, U.S.S.R., defeated Hitoshi Ishigaki, Japan, by decision.
Chulsoon Hwang, Korea, defeated Orlando Martinez, Cuba, by decision.
Charles Mooney, United States, defeated Bernardo Onori, Italy, by decision.

Lightweight
Ove Lundby, Sweden, drew a bye.
Simon Cutov, Romania, defeated Nelson Calzadilla, Venezuela, decision.
Howard Davis, United States, defeated Leonidas Asprilla, Colombia, TKO 2:33, 2nd round.
Tzvetan Tzvetkov, Bulgaria, defeated Parviz Bahmani, Iran, by decision.
Yves Jeudy, Haiti, bye.
Ace Rusevski, Yugoslavia, defeated Reinaldo Valiente, Cuba, by decision.
Vasily Solomin, U.S.S.R., defeated Bogdan Gaida, Poland, decision.
Andras Botos, Hungary, defeated George Agrimanakis, Greece, decision.

DIVING

Women's platform preliminary
Top 8 quality for final
1, Ulrika Knape, Sweden, 410.40. 2, Irina Kalinina, U.S.S.R., 408.63. 3, Deborah Wilson, United States, 398.37. 4, Melissa Briley, United States, 389.85. 5, Cindy Shatto, Pointe Claire, Que., 382.68. 6, Elena Vaytsekhovskaia, U.S.S.R., 370.05. 7, Heidi Ramlow, East Germany, 362.37. 8, Teri York, Burnaby, B.C., 356.28. 9, Janet Ely, United States, 343.92. 10, Rikiko Yamanaka, Japan, 340.32. 11, Karin Guthke, East Germany, 339.00. 12, Tatiana Volynkina, U.S.S.R., 333.33. 13, Deborah Weil, Mexico, 332.70. 14, Tammy Macleod, Vancouver, 332.07. 15, Fusako Kakumaru, Japan, 328.68.
Field: 25.

WEIGHTLIFTING

Light heavyweight final: 1, Valeri Shary, U.S.S.R., 365.0 kilos (803 pounds). Shary set Olympic records of 162.5 kilos in snatch, previous 150 by Leif Jenssen, Norway, 1972, and 202.5 in clean and jerk, previous 192.5 by Gyoergy Horvath, Hungary, 1972). 2, Blagoi Blagoev, Bulgaria, 362.5 (797.5). 3, Trendafil Stoichev, Bulgaria, 360.0 (792.0). 4, Peter Baczake, Hungary, 345.0 (759.0). 5, Nicolaos Iliadis, Greece, 340.0 (748.0). 6, Juhani Avellan, Finland, 330.0 (726.0).

Eliminated: Pierre St-Jean, Toronto.

SHOOTING

Skeet final: 1, Josef Panacek, Czechoslovakia, 198. 2, Eric Swinkels, the Netherlands, 198. 3, Wieslaw Gawlikowski, Poland, 196. 4, Klaus Reschke, East Germany, 196. 5, Franz Schitzhofer, Austria, 195. 6, Edgardo Zachrisson, Guatemala, 194. 35, Harry Willsie, (Montreal, tied with five othes at 188). 56, Paul Laporte, Laval, Que., (tied with two others at 176).

MEN'S BASKETBALL
Canada 92, Mexico 84.
Itiay 95, Puerto Rico 81.
United States 81, Czechoslovakia 76.
Soviet Union 98, Cuba 72.

MEN'S HANDBALL
Poland 26, United States 20.
Romania 19, Czechoslovakia 19.
Soviet Union 18, West Germany 76.
Denmark 24, Canada 18.
Yugoslavia 26, Japan 22.

WOMEN'S HANDBALL
East Germany 29, Canada 4.
Soviet Union 12, Hungary 9.
Romania 21, Japan 20.

WOMEN'S VOLLEYBALL
Soviet Union 3, East Germany 2.
South Korea 3, Cuba 2.

FIELD HOCKEY
West Germany 6, Belgium 1.
Pakistan 5, New Zealand 2.
Argentina 3, Australia 2.
India 3, Malaysia 0.

WATER POLO
Canada 8, Iran 1.
West Germany 4, Yugoslavia 4.
Italy 4, Romania 4.
Hungary 5, Netherlands 3.
Mexico 4, Cuba 4.

JULY CLEARANCES CONTINUE AT WOODWARD'S BARGAIN STORE

Ladies' Pants
Assorted fabric ladies' pants. Plain shades, first quality.
Clearance Price 9.99

Ladies' Shorts
First quality summer shorts in assorted patterns and shades.
Clearance Price 3.66

Ladies' Lounge Wear
Assorted groups of fabrics in various styles. Plains or patterns.
Clearance Price 9.88

Ladies' Skivvies
Ideal savings with these acrylic skivvies. Assorted plains, stripes or prints.
Clearance Price 1.99

Ladies' Denim Sandals
Blue denim uppers. Some embroidered designs.
Clearance Price 3.99

Men's Runners
Low-cut white canvas uppers with rubber soles. Arch support insole.
Clearance Price 2.66

Men's Sport Shirts
100% polyester knit shirts in assorted designs. First quality.
Clearance Price 6.44

Men's Pants
100% polyester knit pants in assorted checks and plains. First quality.
Clearance Price 9.99

Pre-Washed Jeans
Small sizes, men's jeans from a well known manufacturer. Irregulars.
Clearance Price 11.88

Ladies' Sports Tops
100% acrylic shirts. Stripes with plain collars. First quality.
Clearance Price 3.33

Junior Girls' T-Shirts
Stripes, plains, or prints. Two styles. Sizes 4-6X.
Round neck, Clearance Price 1.44
With collar, Clearance Price 1.99

Men's and Boys' Sweat Shirts
Ideal for camping and casual wear. Well known Canadian maker. Irregulars.
Clearance Price Boys' 3.33
Men's 3.99

Boys' T-Shirts
Round neck boys' acrylic T-Shirts in plains or stripes.
Clearance Price 1.99

No-Iron Sheets
Canadian-made sheets, 50% cotton, 50% polyester. Irregulars.
Twin Clearance Price 5.29
Double Clearance Price 5.94
Cases Clearance Price ..... pr. 2.88

Ladies' Midriff Tops
100% nylon sure press Tops in assorted prints.
Clearance Price 1.66

Many more items at extra low Clearance Prices this week at Woodward's Bargain Store

7-24

Woodward's Bargain Store
on the Mayfair Mall
Personal shopping only. No phone, mail, or C.O.D. orders. No deliveries.

Woodward's
MONDAY and TUESDAY
Specials
Meat & Produce Items available July 26 & 27 Only

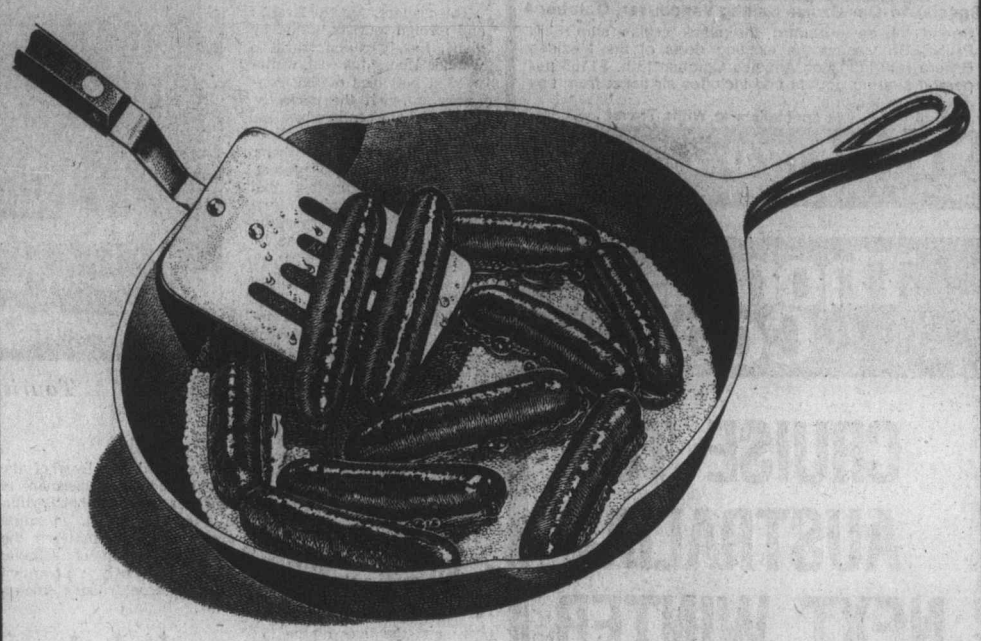

OLYMPIC
Beef Sausage 1-lb tray ..... 99¢

OLYMPIC SWEET PICKLED
Cottage Rolls Cryovac halves ..... lb. 1.59

GRADE CANADA NO. 1 IMPORTED
Tomatoes Prepackaged ..... lb. 33¢

GRADE CANADA NO. 1 IMPORTED
Cauliflower Each ..... lb. 49¢

WEEK LONG
Specials
Bakery & Grocery Items Available July 26 to 31st

WOODWARD'S
Bread White or brown, 24-oz. ..... 2 for 89¢

WOODWARD'S
Coffee Electric or regular grind ..... 1-lb. tin 1.69

FLEISCHMANN'S CORN OIL
Margarine ..... 2-lb. pkt. 1.69

WHITE OR COLOURED
Scott Towels ..... 2-roll pack 95¢

ST. LAWRENCE
Corn Oil 25 fl. oz. tin ..... 99¢

POST
Sugar Crisp Cereal 13-oz. ctn. ..... 89¢

MR. FREEZE
Drink Pops 30 pack ..... 79¢

COLGATE 100
Red Mouthwash 150 ML bottle ..... 59¢

PILLSBURY—7-oz. pkt.
Wiener Wrap. Cheese, Onion or Regular ..... 2 for 79¢

ROBIN HOOD CAKE MIX
Streusel Krone 21-oz. carton 1.29

PERFEX
Bleach 64-fl.-oz. bottle ..... 65¢

ZIP
Firestarter 17-oz. ctn. ..... 69¢

We reserve the right to limit quantities.
Store Hours: 9:30 a.m.-5:30 p.m. Monday to Saturday.
Evening shopping Thursday and Friday 'til 9:00 p.m.
Personal shopping only.

Entrance to Muchalet Inlet

Tyee arrive first in Nootka Sound

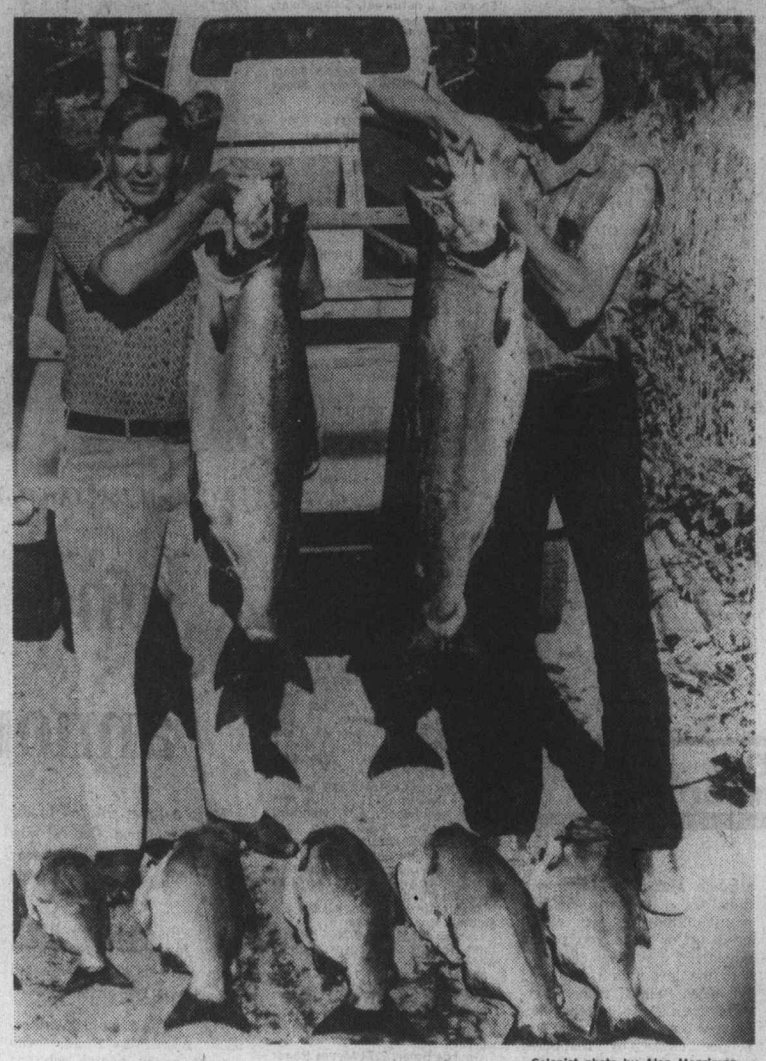

— Colonist photo by Alec Merriman

Howard Zaccarelli, left, and son Wayne at Muchalat Inlet

outdoors
alec merriman

The big tyee salmon of Vancouver Island arrive first in the Nootka Sound-Muchalat Inlet waters. The Gold River-Burman River areas, at the head of the Inlet near the Gold River pulp mill, provide some good tyee fishing mid-August to mid-September.

But, the anglers in the know and the ones who have medium-sized cruisers go down to the entrance to Muchalat Inlet to meet the tyee on their way in.

There is an early run that hits the Bligh Island-Tlupana Inlet-Head Bay waters about July 18, then tyee fishing tapers off a little, but not entirely, and peaks again around Aug. 18, continuing good into September.

The trailer boats — 16-footers and better — can launch at the Gold River ramp, but you should watch the tides, because launching can be rough at low tides.

It is a 1½ to two-hour trip, fast cruising, from Gold River to the outer fishing grounds around Bligh Island.

The water may appear rough in the mornings when you leave Gold River, but usually it flattens out three or four miles down inlet.

But, in the afternoons the wind usually gets up and it can be difficult coming back in a following sea.

It is best to travel in the early mornings or evenings.

Those who have fished those waters at the head of the Inlet say it is not a worthwhile trip unless you plan to spend three-to-five days and camp out along the shore with a minimum of facilities.

Popular time to make the trip is from the last weekend in July, through all of August, to Labor Day weekend.

Those with small boats can drive the Tahsis Road turn left one mile beyond Gold River on the North Island Road), for 30 miles of rough logging road to a junction, between the Conuma and Sucwoa Rivers, where a side logging road, very rugged, goes to the old camp at Head Bay. There you can camp, and with a little difficulty launch small boats to fish the Moutcha-Head Bay waters.

The head of the Inlet around Gold River is a permit area and you must secure a permit from the federal fisheries officer tied up at the Gold River wharf. There is a limit of two chinooks a day in the permit area and you must report your catch and have it weighed.

When you launch at Gold River the fishing grounds are reached immediately. Turn left, troll across the Gold River mouth and then follow the wall along the shoreline. That is a good area to mooch with plug cut herring for the big tyee.

You can also carry up Inlet to the Burman River and troll for tyee, or in August-September you have a change of pace and great fun by spin casting with small weighed spoons at the mouth of the Burman and catching pinks until your arm tires.

When heading down-Inlet, towards Bligh Island and Nootka Sound, the first part of the trip — until you reach Hanna Channel — is cruising, and not particularly fishing water.

Stay on the right (north) side of Muchalat Inlet all the way down, especially along Gore Island through Williamson Passage.

The first place you might fish for chinook and tyee is off Anderson Point on the south, where Zuciarte Channel and Hanna Channel meet.

But usually you keep on going on the right side until you round the marker at the entrance to Hanna Channel and then you swing into the right to a little bay where you can anchor out and camp on shore. Walk up the trail to find fresh water.

Fishing really starts here.

You can troll along the drop-off line to Descubierta Point and off that point you will find Camel Rock, a grassy knoll sticking out, which looks like a camel with two humps.

Now you are in the really hot tyee and heavyweight chinook fishing water.

Fish all along the shoreline with 50 to 60 feet of line, one to 1¼ pounds of weight, Hot Shot, Roy Smith Tyee, Slasher and Abe and Al flashers, Super Minnow Teasers or Krippled Minnow, and tyee strip or seven-inch herring, three to five feet of leader.

But, when you fish around Camel Rock read the chart to find the shallow areas. Close to Camel Rock you fish with only 30 to 35 feet of line. In the middle of Hanna Channel, between Camel Rock and Bligh Island, you can fish tyee with 100 to 125 feet of line and up to six pounds of weight.

To get to Nootka Sound coho waters you round San Carlos Point marker on the northwest corner of Bligh Island, opposite Camel Rock, and head out along the Bligh Island shore cruising waters.

But for the tyee-chinook fishing waters you keep right (north) around Camel Rock and troll along the shoreline, past Three Fingers Bay (private float here), out from which there can be red-hot tyee fishing and along the eastern shoreline of Tlupana Inlet.

When Tlupana Inlet starts to widen you come to Galiano Bay on the right (east) and Valdes Bay on the left (northwest), where its rumored the government may establish a provincial park, although for boaters Galiano Bay would be much more preferable and much more sheltered.

You can camp on the beach at the head of Galiano Bay and you can get fresh water, but you may have trouble finding it in dry weather.

Troll across Galiano Bay out from the Island and follow along the shoreline. When you reach the narrows and then the bluffs you are in some more hot tyee fishing water.

Then comes the entrance to Nesook Bay, which is a sometime place for tyee-chinook fishing. Just inside Nesook Bay on the right there is a log dump, which can be reached by very rugged logging road from the Tahsis road, but it is better to carry on to Head Bay.

Keep left (north) through some more narrows for the head of Tlupana Inlet, at Head Bay and Moutcha Bay.

As you enter the narrows there are some bluffs on the right and at times a white hootchie, with a red bead inside, and a revolving flasher, will take fish in those waters.

When the fish are in you can get them pretty well anywhere in the Head Bay-Moutcha waters.

There is a camping area on the beach by the old log dump between Canton and Conuma Rivers in the Moutcha-Head Bay area and this can be reached by boat, or from the Tahsis logging road.

Back down Tlupana River to Camel Rock and out to Nootka.

Set your course around San Carlos Point marker on Bligh Island and cruise along the southwestern shore of Bligh Island through beautiful islet-studded coastal waters through Fidalgo Passage between Villaverde Islands on the west and Vördia and Vernaci Islands on the east and across Cook Channel to Saavedra Island and Nootka.

On Saavedra Island there is gas and diesel fuel and limited trailer accommodation by reservation. You can also cruise up Tahsis Inlet for gas at Tahsis and Esperanza.

An old fuel tank on the shore is a landmark for Nootka.

Cruise between Saavedra Islands and Nootka Island and round Friendly Cove, Yuquot Point and Miguel Islands for Nootka Sound coho fishing in August and September, with the hot fishing Sept. 1 to 15.

But be sure to take along a compass and know how to use it because there are some very heavy fogs in this Nootka area.

★ ★ ★

For those who seek some adventurous fishing for big chinooks in waters almost unexploited by sports fishermen, Fair Harbor in Kyuquot Sound is the answer.

It is possible to trailer a boat in on the gravel logging road to Zeballos, turn right at the bridge just before entering Zeballos village, and drive seven miles along logging road to Fair Harbor.

There you will find an old townsite, running water, some nice camping spots, and a place to launch a trailer boat.

Fish for big chinooks in August-September, with peak time around Labor Day. Troll and mooch around Moketas and Hohoae Islands and if you are really adventurous you can try Kyoquot Channel and even venture out into the Pacific Ocean.

SUMMER
CLEARANCE
SALE

30% and 40% OFF REGULAR PRICE

Special selection of first quality fabrics to clear before fall shipments arrive. Come early for best choice.

ONE WEEK ONLY
JULY 26th to 31st

Free Demo. Sat., July 31st, 9:30 a.m.
Ladies' Tennis Dress Pattern 1475.
Please call in to reserve a seat.

REGISTER EARLY FOR BASIC 8
FALL SEWING CLASSES

STARTING MON., AUG. 30, 1-3 OR 7-9 P.M.
TUES., AUG. 31, 1-3 OR 7-9 P.M.
WED., SEPT. 1, 9-11 A.M. OR 7-9 P.M.

8 LESSONS $20.00

Stretch & Sew FABRIC CENTER
2541 ESTEVAN AVE. 592-9622
7-24

CLEARANCE at
OAK BAY
VILLAGE SHOES
CONTINUES . . .

Greb
Hush Puppies Sandals
Flat wedge in beige, white, brown. Sizes 6 to 11, AA and B widths. Reg. 22.80.
SALE 12.95

Selection of
TENDER TOOTSIES
In all colours. No size 7½, other sizes 5 to 10. Reg. value to $12.
SALE PRICE . . . 6.95

JOYCE SHOES
Broken sizes 6 to 11, AA and B widths. Reg. $28.
TO CLEAR . . . 15.95

VILLAGE SHOES
2238 Oak Bay Ave.
2238
OAK BAY
AVENUE
"In the Village"
7-25

Sale! Sale! Sale! Sale! Sale! Sale!

If you know fashion,
you'll recognize these labels!

LESLIE FAY
BUTTE KNIT
JONFEL

and many other well-known names

NAMES THAT ALWAYS REPRESENT GOOD VALUE,
AND NOW, WONDER OF WONDERS, THEY'RE

ON SALE!

Be in our store between 9:30 and 5:30 p.m. Monday for your choice of super-special buys on:
- pant suits
- pants
- formals
- dresses

all reduced by 20% to 50%

You know how often you tell yourself you should own fewer poorly made clothes — and stick to just a few really good quality items that will last longer, and always say good things about you? Well, here's your chance to get a piece or two without breaking the budget!

COUVELIER
Fine Apparel
1008 BROAD ST.
7-25

Sale! Sale! Sale! Sale! Sale! Sale!

DAY CAMP
ADVENTURE
For Boys and Girls
Aged 8 to 12

Camp
Hummingbird

Fee: $60 for 2-week Session
Fee includes transportation to campsite near Sooke and at least one overnight session.

STILL TIME TO REGISTER FOR LAST 2 SESSIONS
AUG. 2-13 AUG. 16-27

For more information: Victoria YM-YWCA
880 COURTENAY
386-7511
7-17

Scuby furs ltd

FUR SALE
CONTINUES . . .

A MILLION DOLLARS worth of the FINEST
COLLECTION of QUALITY FURS
we have ever assembled

BUY NOW at SUPER SAVINGS

STORE HOURS
Monday - Saturday
9 a.m. - 5:30 p.m.
Telephone 385-4361

Scuby furs ltd
911 GOVERNMENT STREET
(one block up from the Empress Hotel)
7-24

Prince Crest winners listed

Kingfish sets record for June

The King Fisherman Contest set a new record in June with a total of 4,577 entries, more than any other June in the 22-year-old contest.

Chinook fishing was fantastic with entries pouring in from all over the Island.

Sooke-Becher Bay waters really brought in the salmon, but fishing was also good farther up-Island, around Northwest Bay, Nanaimo, Deep Bay, Bates Beach and Campbell River areas.

Chinook entries for June just past, totalled 3,854, some 1,083 more than the total entries in all categories for June of 1975.

Coho fishing was also good, with 454 entries, an increase of 82 over June 1975.

Freshwater fishing was slow, probably due to the hot saltwater fishing and unseasonably cool weather. Anglers were busy out on the saltchuck reeling in salmon.

To win a Prince Crest in June it took a 36.8-pound chinook; any tyee; a seven-pound coho; any river trout; a 4.4-pound lake trout; and a 2.8-pound small-mouth bass.

Women figured prominently in the crest awards for June with 12 women winning Princess Crests.

Stella Borgens, R.R. 3, Lakeshore Road, Port Alberni, won two Princess Crests — for an 8.5-pound coho and a 7.4-pound lake trout from Sproat Lake.

Only one other angler won two crests during June.

Don Erickson, of Sooke, won two trout Prince Crests for an 11.10-pound steelhead and a 5.3-pound lake trout. In May he won Prince Crests in the two river trout categories.

Prince Crests are awarded each month for the 25 heaviest fish in each of the three saltwater categories and the 15 heaviest freshwater fish in each of the four categories. There are princess Crests for women anglers.

Sever family members each won Prince Crests during June.

Larry and Bruce Lohr, 600 Normandy Road, won Chinook Prince Crests.

Bob and Kevin Wilson, 4384 Northridge Crescent; Mike and B. Wyman, 3138 Earl Grey and George and Michael Baier, 2274 Moyes Road, won Bass Prince Crests.

Here are the Prince Crest winners for June:

TYEE

Darrell Lorimer, 2409 Wilcox Terrace; 37.8, off Discovery Inn, Rhys Davis Strip Teaser.

Brian Chard, 407-710 Dogwood Street, Campbell River; 35.8, April Point at Campbell River, bucktail fly.

Chris Donison, 945 Kingsmill Road; 34.8, Indian Village, cut plug.

Ron Thompson, Sayward; 33.0, Kelsey Bay wharf, Tom Mack Spoon and 10-pound test line.

Earl Porter, 417 Explorer Crescent, Prince George, 31.15, Bates Beach, Lucky Louie Plug.

John Naswell, 1555 Fitzgerald, Courtenay; 31.0, bell buoy, Tom Mack Spoon.

SPRING (CHINOOK)

Lloyd Brester, 1405 Dupont Street, Bellingham, Washington; 55.8, Helen Point in Active Pass, cut plug herring.

J. B. C. Smith, 1669 Myrtle Avenue; 46.8, Aldridge Point, anchovy.

Ted Rodway, 112-710 Vancouver Street; 45.0, Otter Point, anchovy.

Raymond Deall, 1897 Carnarvon Street; 45.0, Flats, green Radiant Squirt.

Dave Wigmore, R.R. 1, Becher Bay Road; 44.8, Beechey Head, minnow.

Larry Lohr, 600 Normandy Road; 43.8, Beechey Head, Strip Teaser.

Clyde Nevin, 3340 Woodburn Avenue; 42.6, Trap Shack, anchovy.

Ed Conner, 2705 Rainville Road; 41.8, Beechey Head, Strip Teaser.

Jack Stidson, 935 Inskip Street; 40.0, Aldridge Point, Super Herring Strip Teaser.

Richard Williams, 3934 Gilbert Drive; 39.0, Beechey Head, Strip Teaser.

G. A. Mills, 2922 Carol Anne; 38.12, kelp bed in Pedder Bay, octopus.

Heather Jaundrew, 588 Melba Place; 38.8, Otter Point, Strip Teaser.

Terry Biccum, 410 Tribune Crescent; 38.0, Beechey Head, anchovy.

Ian Spurling, 3345 Hafley Drive; 37.8, Trap Shack, anchovy.

Bruce Lohr, 600 Normandy Road; 37.8, Beechey Head, Strip Teaser.

Debbie Alexander, 666 Happy Valley Road; 37.8, Trap Shack, minnow.

John Zacharias, 2851 Glen Lake Road; 37.0, Beechey Head.

Bob Pastro, 638 Vanalman; 37.0, Aldridge Point, Strip Teaser.

B. J. Walmsley, 3067 Balfour Street; 37.0, Beechey Head, minnow.

Wally Kennedy, 559 Windthrop Road; 37.0, Rhys Davis Minnow Teaser.

Beach Richards, 7020 Wallace Drive, Brentwood Bay; 37.0, Becher Bay, Strip Teaser.

Art Parsons, 2210 Greenlands Road; 37.0, Beechey Head, Super Strip Teaser.

Bernie Griffiths, 3989 Metchosin Road; 36.8, Becher Bay, Rhys Davis Strip Teaser.

Red Petford, 174 Helmcken Road; 36.8, Beechey Head, anchovy.

G. Pitts, 2824 Leigh Road; 36.8, Trap Shack, minnow.

Phil Hale, 887 Tillicum Road; 36.8, Beechey Head, Strip Teaser.

COHO

John Berg, 1517 West 63rd Avenue, Vancouver; 11.0, Chrome Rock, bait.

Stella Borgens, R.R. 3, Lakeshore Road, Port Alberni; 8.5, Sproat Lake, lake troll and worm.

Nora Kubicek, 1371A Craigflower Road; 8.4, Beechey Head, Strip Teaser.

E. T. Page, 1439 Stroud Road; 8.0, Otter Point, Strip Teaser.

John R. McDonald, 5070 Linden Drive, Delta; 8.0, French Creek, yellow and white Flashtail.

Bruce Tait, 23-225 Doncaster Street, Winnipeg, Manitoba; 7.9, Bates Beach, Krippled Octopus.

Gilbert Olsen, 9452 Lochside Drive, Sidney; 7.8, Trap Shack, anchovy.

Carman Angus, Sooke; 7.8, Secretary Island, Strip Teaser.

Wally Yager, 1141 Hadfield Avenue; 7.8, Trap Shack, Strip Teaser.

Rick Lascelle, 825 Goldstream Avenue; 7.8, Church Rock, Strip Teaser.

Theo Milikan, 538 Helen Street; Port Alberni; 7.4, Ballenas Island, purple and white hootchie.

George L. McComb, 5250 Imperial, Burnaby; 7.4, Bowser area, bucktail fly.

Robert Allen, Box 607, Sechelt; 7.2, Seacroft Resort, Tom Mack Spoon.

Sidney Rhodes, 1629 Burton Street; 7.2, Deep Bay, Tom Mack Spoon.

Trevor Johnson, 4377 Columbia Drive; 7.1, Chrome Island, bucktail fly.

Ray Tillyer, 4377 Columbia Drive; 7.0, Chrome Island, Buzz Bomb.

Joan Anderson, 531 Ackland Avenue; 7.0, Otter Point, Strip Teaser.

Ian Mowat, 550 Langholme Drive; 7.0, Beechey Head, Strip Teaser.

Merv Gibson, 1839 San Pedro; 7.0, Beechey Head, Strip Teaser.

T. McQueen, 1010 Islay, Duncan; 7.0, Aldridge Point, Strip Teaser.

John Clark, 4026 Warnock Avenue, Port Alberni; 7.0, Ballenas Island, Flashtail.

Shirley Murray, 32 Wheatland Avenue, South West, Calgary, Alberta; 7.0, Bowser, Flashtail.

George Pilling, 453 Foster Street; 7.0, Secretary Island, anchovy.

T. Moss, 3966 Cedar Hill X Road; 7.0, Becher Bay, Radiant Squirt.

R. Myers, 941 Beaufort Avenue, Nanaimo; 7.0, Otter Point, Strip Teaser

K. E. Fischer, 918 Alston Street; 7.0, Beechey Head, Strip Teaser.

Marilyn R. Stroud, Box 586, Lazo; 7.0, King Coho, orange bucktail fly.

Ron Douglas, 607-11th Street, Courtenay; 7.0, King Coho, Buzz Bomb.

RIVER TROUT
(Other than Steelhead or Rainbow)

Ken Knadle, 6250 Sooke Road, Sooke; 5.2, cutthroat, Sooke River, worm.

Rob Fraumeni, 971 Bank Street; 2.14, cutthroat, Victoria Harbor, Curvet Spoon.

Elden Smith, 6947 Sooke Road, Sooke; 1.4, dolly varden, Sooke River, Spinner with worm.

RIVER TROUT
(Steelhead or Rainbow)

Danny Lee, 541 Churchill Avenue, Nanaimo; 16.2, Elvingham River, Spin 'n' Glo.

J. Waidner, Youbou; 15.3, Nitinat River, Spin 'n' Glo.

Don Erickson, Box 555, Sooke; 11.10, Nitinat River, fly on three-pound test line.

Robert Dunic, 855 Birth Road; 11.10, Harris Creek, roe.

Kenneth Bell, General Delivery, Honeymoon Bay; 7.5, Nitinat River, roe.

Danny Farmer, 1456 Jamaica Road; 6.0, rainbow, Koksilah River, Mepps Spinner.

B. W. Arnsdorf, 255 Portsmouth Drive; 2.10, rainbow, Cowichan River, Spinner.

LAKE TROUT

Gerry Maxwell, 5185 Gordon Avenue, Port Alberni; 7.7, cutthroat, Great Central Lake, worm.

Jack Begg, 4082 Scott Street, Port Alberni; 7.5, Sproat Lake, lake troll and worm.

Stella Borgens, R.R. 3, Lakeshore Road, Port Alberni; 7.4, Sproat Lake, lake troll and worm.

Bill Pedersen, 2930-14th Avenue, Port Alberni; 7.1, cutthroat, Great Central Lake, Flatfish and worm.

Gordon V. Smith, 2617 Belmont Avenue; 5.8, mouth of Shaw Creek in Cowichan Lake, Willow Leaf and worm.

Philip Crossland, Box 584, Lake Cowichan; 5.8, brown, Cameron Lake, gang troll and worm.

Don Erickson, Box 555, Sooke; 5.3, cutthroat, Caycuse boom in Cowichan Lake, Rapala.

Mickey Mitchell, Box 63, Lake Cowichan; 5.2, Cowichan Lake.

William Zwodeski, 2429 14th Avenue, Port Alberni; 5.1, cutthroat, Great Central Lake, worm.

Win Dawson, 1031 Sluggett Road, Brentwood; 4.14, Nahmint Lake, worm.

D. Lubin, 1022 Summit Avenue; 4.14, Cowichan Lake, Flatfish.

Lisa Belanger, 843 Esquimalt Road, Apartment 311; 4.8, Cowichan Lake, fly.

Jean Paul L. Godin, 406-843 Esquimalt Road; 4.5, worm.

Darren English, 4024 Prospect Lake Road; 4.4, Prospect Lake, worm.

Ethel Blunt, R.R. 2, Parksville; 4.4, Great Central Lake, worm.

SMALL-MOUTH BASS

Bob Wilson, 4384 Northridge Crescent; 4.8, Prospect Lake, worm.

George Baier, 2274 Moyes Road; 4.5, Langford Lake, Deep Little "N".

Fred L. Sawyer, 16-2587 Selwyn Road; 4.4, St. Mary Lake, Roosterfail.

Gil Ethier, 585 Torento; 3.8, St. Mary Lake, gang troll.

B. Wyman, 3138 Earl Grey; 3.4, Matheson Lake, Popper.

Patsy Wallman, 4392 Ballson Road, Port Alberni; 3.1, Quennell Lake, worm.

H. R. Maskell, 801-5820 Larch Street, Vancouver; 3.0, St. Mary Lake, plastic worm.

Danny Shannon, R.R. 1, Beaver Creek, Port Alberni; 3.0, Quennell Lake, worm.

Michael A. Baier, 2274 Moyes Road; 2.13, Langford Lake, Helbender.

Mike Wyman, 3138 Earl Grey; 2.12, Matheson Lake, Popper.

Derry Wallman, R.R. 1, Beaver Creek, Port Alberni; 2.10, Quennell Lake, worm.

Syd Spooner, 4330 Savoy Place; 2.10, Matheson Lake, Popper.

Kevin Wilson, 4384 Northridge Crescent; 2.9, Prospect Lake, Mepps Spinner.

Ben Brierton, 1259 Goldstream Avenue; 2.8, Langford Lake, Fat Albert Plug.

Michael Young, 1856 Midgard Avenue, 2.8, Quennell Lake, worm.

—Colonist photo by Alex Barta

Garrett Joy, Old Gold Shop, draws ticket

June prizes announced

More salmon entered in the King Fisherman Contest are taken on Rhys Davis Teaser lures than on any other single lure.

And in the hidden weight draw for June six anglers have won sets of four assorted Rhys Davis Teaser lures.

They are Ronald Walker, 3263 Admirals Road, who caught a six pound coho at Bennett's Point on Strip Teaser and weighted at Bennett's Point Resort; B. W. Arnsdorf, 255 Portsmouth Drive, who caught a 2.10-pound rainbow trout in Cowichan River on a spinner and weighed at Coho Marina; Red Petford, 174 Helmcken Road, who hooked a five-pound coho in Becher Bay on Minnow Teaser and weighed at Cheanuh Marina; Jim Coupland, 2648 Sooke Road, who landed a 5.12-pound coho and weighed at Cheanuh Marina; Hazel Cook, 335 Arnot, who caught a 5.7-pound coho at Lawsqueti Island on Strip Teaser and weighed at Beachcomber Marina; and Rick Deveson, 3016 Wascana Street, who landed a 16-pound chinook at Beechey Head on anchovy and weighed at Cheanuh Marina.

The draw from tickets representing a record 4,577 entries in June was made by Garrett Joy, of the Old Gold Shop, who will give a waterproof wrist watch to the subscriber catching the heaviest small-mouth bass during the six-month-long contest.

As a special hidden weight price for women anglers, Edith Tiesu, Box 9, Lake Cowichan, wins a $10 scrip from Eaton's.

Four dinners for two at the Dominion Hotel's Terra Cotta room were won by Robert Sawyer, 915 Kingsmill Road, who caught a 1.1-pound small-mouth bass in St. Mary Lake and weighed at Shady Willows Resort; J. A. Duffus, 52 Knollwood Road, for a seven-pound chinook caught at Beechey Head on Strip Teaser and weighed at Cheanuh Marina; Frank Nayce, 899 Sevenoaks Road, for an 11-pound chinook hooked at Church Rock on Strip Teaser and weighed at Cheanuh Marina; and W. Stephenson, 46-2780 Spencer Road, for a 28-pound chinook landed at Beechey Head on minnow and weighed at Pacific Lions Marina.

Four sets of five Danish Jensen drift fishing lures, including two models of Pirks and three models of Pirkens, were won by John Clark, 4026 Warnock Avenue, Port Alberni; for a 5.8-pound coho caught at Ballenas Island on a Tom Mack spoon and weighed at Schooner Cove Marina; Darry Wallman, R.R. 1, Beaver Creek, Port Alberni, who caught a 2.10-pound small-mouth bass in Quennell Lake on worm and weighed at Zuiderzee Campsites; Andres Jedinak, 825 Shamrock, who landed a 34-pound chinook at Rocky Point on anchovy and weighed at Pedder Bay Marina; and Brian Luxton, 1023 Kenneth Street, for an 11-pound chinook caught at Beechey Head, on anchovy and weighed at Cheanuh Marina.

Heather Jaundrew, 588 Melba Place, won a Scotty salmon net for a 28.8-pound chinook caught at Otter Point on Strip Teaser and weighed at Caravan Juan de Fuca.

Frank Frost, R.R. 2, West Cpast Road, Sooke, won a refrigerated bit-keeper box with blue ice freezer lid for a five-pound chinook taken at Otter Point on Strip Teaser and weighed at Mino Mansion.

A five-gallon Reliance water-pak jug was won by Margaret Tateham, 1295 Glyn Road, for the one pound small-mouth bass she caught in St. Mary Lake, and weighed at Shady Willows Resort.

Twelve-year-old Kevin Wilson, 4384 Northridge Crescent, won a tacke box for the 2.9-pound small-mouth bass he caught in Prospect Lake and weighed at Royal Oak Esso.

Lee McGregor, 4956 Prospect Lake Road, won a Steelite fishing reel for the five-pound chinook caught at Beechey Head on anchovy and weighed at Cheanuh Marina.

Four anglers won fish cleaning and filleting knives. They are Mickey Mitchell, Lake Cowichan, for a 1.3-pound trout from Cowichan Lake on Tom Mack spoon and weighed at Graham's on Meade Creek Road; J. A. Casilio, 3404 Cedar Hill Road, for a 6.1-pound chinook caught at Deep Hole on anchovy and weighed at Hall's Boathouse; J. Ford, 414-1701 Cedar Hill X Road, for a 7.2 pound chinook caught at Trial Island, on anchovy and weighed at Oak Bay Marina; and Harmon Leong, 3870 Gordon Head Road, for a 6.10-pound chinook caught at Goldstream Island, on Radiant Squirt and weight at Hall's Boathouse.

Winners will either have their prizes delivered to them or be informed how to get them.

Collectibles

By JOHN HEARN

Mrs. W. Jenkins of Burnaby asks about Nippon. She has a number of pieces including a charming hatpin holder decorated with pink roses.

Nippon is still gaining in popularity. Like Limoges, it is the product of numerous different factories and to identify any one of them calls for special expertise. Nippon was produced around the end of the 19th century until 1921. It is worth bearing in mind that as the trademark spelt in English would suggest, this is export material made in imitation of some of the popular European lines (including Limoges). You can see at a glance that it bears no resemblance to traditional Japanese ware. Hatpin holders are very collective and usually sell for $20-$25.

Elton Jay of Victoria owns a Mickey Mouse wrist watch which, he says, is rumored to be worth 'hundreds of dollars'.

You may well be right, Mr. Jay. My price guide lists an original Ingersoll with three mice on the second dial and a metal band at $125-$200. Personally I would want a great deal of authentication before I paid anyting like that kind of money. Mickey Mouse, Spiro Agnew and similar watches must be the world's easiest things to fake.

R. S. Gibson of West Van asks if there is some way of recognising 'cheap reproductions' of Coca Cola trays.

All Coke trays, including reproductions are made under license from the Coca Cola Company. They are so cheap in fact that this alone rules out the possibility of phony repros. They are clearly marked along the edge to indicate they are repros — unless someone sands it off — and the colors, although true to the original are a little too bright and lack that slightly sombre hue which comes only with age. Reproductions of pre-1940 trays, although true in every other way, show the new trade mark rather than the old one. Try not to pay $200 for a Coke tray unless you know the dealer a good deal better than you know the tray.

I am just recovering from the shock of discovering what you can pay for fine modern chinaware. For example, for your next dinner party why not use Minton's Shrewsbury Green English bone china — only $12,000 for one five-piece setting. That is not a printer's error, the price is twelve thousand dollars for a single fivepiece setting — plus tax. — I phoned my local dealer back to see if he had been pulling my leg. He assured me he was not. My head is still swimming.

ann landers

Dear Ann Landers: I was infuriated by the letter signed "the Other Woman" who was sick at heart because the man she had been sneaking around with for 11 years was dying of cancer. She bemoaned the fact that even though she was "first in his life" she would have to sit in the back of the church at the funeral while his wife sat in front, getting all the sympathy due a perfect wife.

As an RN who has seen more than one wife at the bedside of a delirious (or dying) husband and listened to him call The Other Woman's name in his delirium, I can tell you it is a heartbreaking thing to watch — especially if children are present, and they often are.

Most wives know about The Other Woman and do their best to hold their heads up while keeping one eye and one ear shut. Too bad someone can't put a gag in the mouth of a cheating husband or tie his tongue up so his last days aren't hell on his long-suffering wife. — **On The Other Side**

Dear O.S.: Nobody can say this column doesn't give equal time to both sides. Thank you for writing.

Dear Ann Landers: I've been reading your column for at least 15 years. As a former English teacher, I would give you no better than a C for grammar.

I can't figure out if your strange and often unconventional use of the language is a result of the area where you grew up or were you poorly educated?

In the last month you used the word "ain't" twice. I realize "ain't" is in the dictionary but it's considered improper usage by respected authorities. Will you respond to this in print, please? — **Observer**

Dear Observer: A lot of those respected authorities who wouldn't dream of saying "ain't" — ain't eatin', as Will Rogers said.

Dear Ann Landers: Please print this letter and help a lot of people.

You are my father. You work like a dog and bring home a paycheque picked to poverty by taxes. You can't buy my mother what she deserves. Every day means another line of worry on your face. My heart aches whenever you light a cigarette. I would gladly trade my lungs for yours if you would stop. You hardly smile. Your eyes are always sad. You never tell me what bothers you.

You are my mother. You don't have the nice things other wives have. Our home is immaculate. You've worked like a slave for as long as I can remember. Your parents never gave you anything but aggravation.

You never go anywhere, waiting for your husband to come home. He's always too tired for anything but falling asleep on the couch. I know how lonely you must be.

You think I only care about my friends, but you're wrong. They don't make me cry at night. Every time you and dad fight I die a little inside. I love you both. I only wish I could help. — **Your Child**

Dear Child: I wish I could help, too, but neither of us can. It's up to your parents to seek help. All we can do is hope they will — and soon.

79 new fires in province

Seventy-nine new forest fires were reported in various areas of the province this week with human carelessness and lightning cited as the major causes.

A total of 615 fires have been reported to date, compared with 2,017 for the same period last year. Estimated fire suppression costs to date are $1.83 million, compared with $4.59 million for the same period in 1975.

P.D.Y. FOOD CENTRE
CRAIGFLOWER and TILLICUM
Prices Effective July 25, 26, 27, 28
WEEKDAYS 9 to 9, SUNDAYS 10 to 7
WE RESERVE THE RIGHT TO LIMIT QUANTITIES

CARNATION 2% CANNED MILK 16-oz. TINS ..... 3/$1
READY TO EAT PICNIC HAMS lb. ..... 79¢
BREAKFAST DELIGHT BACON 1-lb. PKG. 1.39
GRADE A RIB STEAK lb. 1.45
GRADE A SHORT RIBS lb. ..... 69¢
OCEAN BEAUTY TINY SHRIMPS 4¼-oz. TIN ..... 67¢
VIVA PAPER TOWELS 2-ROLL PKG. ..... 99¢
BABIES ONLY BATHROOM TISSUE 4-ROLL PKG. ..... 95¢
CALIFORNIA BING CHERRIES lb. 37¢
JUMBO SIZE CANTALOUPE 3 FOR $1

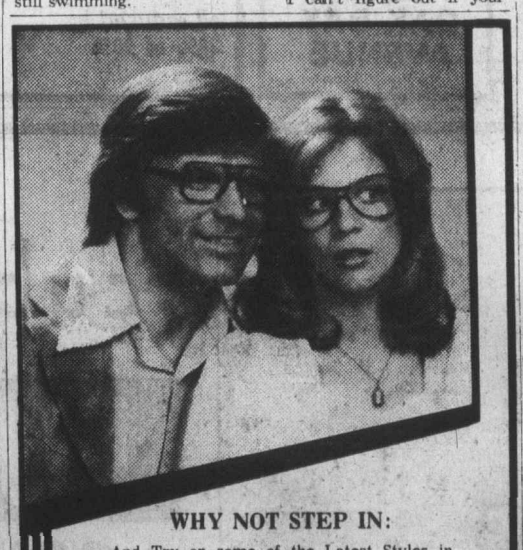

WHY NOT STEP IN:

And Try on some of the Latest Styles in Fashion Eyewear.

We Have a Wide Selection of the Latest designs in Optical Frames from which to make your choice.

PLASTIC FRAMES: In a Rainbow of Colors and a Variety of Shades.

METAL FRAMES: For Both Men and Women.

CHILDREN'S FRAMES: In Metal and Plastic.

AND STEP OUT IN STYLE:
With Fashion Frames From

PRESCRIPTION OPTICAL
7 Convenient Locations
7-24

SHOES . SHOES . SHOES

1st ANNIVERSARY SALE
CONTINUES WHILE QUANTITIES LAST
FURTHER REDUCTIONS!

Ladies' NATURALIZER Shoes Reg. $27 to $30 ..... $14
Men's and Ladies' NORTH STAR JOGGERS Reg. $18 ..... $8
Ladies' OOMPHIES Casuals Reg. $14, $15, and $16 ... $8
Men's FUNTREAD Casuals Reg. $13 ..... $6
HIKING BOOTS Reg. $32 and $40 ..... $18
MEN'S WORK BOOTS Reg. $25 and $28 ..... $14
MEN'S PEDWIN Shoes Reg. $25 ..... $12
Men's and Ladies' CLOGGS Reg. $26 and $28 ..... $10
PUMAS Track Shoes Reg. $18 $22, $23 and $27 ..... $8, $15, $18

Personal Shopping Only— NO Refunds or Exchanges On Sale Shoes

oak bay Tyke & Teen SHOES
2215 OAK BAY AVENUE
"Next to Oak Bay Hardware"
595-1144
HOURS: Tues. to Sat. 9 a.m. to 5:30
7-23

SHOES . SHOES . SHOES

Liver can prove delicious!

The Butcher
by Merle Ellis

There seems to be an almost uncontrollable urge on the part of far too many meat men to give in to the temptation to "take you" when it comes to liver.

I have known any number of butchers who are otherwise honest, upstanding, reliable, loaded with integrity and all like that, who, for some reason, have absolutely no qualms, no pangs of conscience, not the slightest feeling of guilt about selling the small end of a large beef liver for "calf liver" and charging calf liver prices.

The practice is certainly not universal but it has become so common over the years that it almost qualifies as unquestioned custom passed on from one generation of butchers to the next — that's just the way it's done. At the risk of sounding righteous, that doesn't make it right.

If you've been paying out a lot of gold for your iron, it may be a help to know a little more about liver. In the wholesale trade, beef and calf livers are usually graded and priced according to weight. Veal livers are usually 2 to 4 pounds; calf livers fall into two catagories, "4 to 7's" and "7 and ups"; beef livers into three, "10 and under," "10 to 12's," and "12 and ups."

Your butcher knows exactly what grade and quality of liver he is getting when he orders from his supplier. As an average consumer, you don't always have that advantage.

When liver is pre-sliced and sold in those little plastic cartons in self-service meatcases, it is extremely difficult to know what you're getting. Obviously you can't tell what size the liver was before it was sliced and therefore the best criterion for judging its probably quality is not available to you.

The next best thing, and in most cases the only thing, you have to go on is color. At best, color is a second-rate factor in determining quality, but it can provide some general guidelines. I have seen huge old beef livers that were light in color and calf livers that were comparatively dark.

Generally however, calf liver is lighter in color than beef liver. Calf liver is usually a light reddish brown and in a more mature animal may become a deep purplish brown.

In shopping for liver in your local supermarket, compare the color for that's all you've got to go on. If the little plastic package labelled "calf liver" is exactly the same color as the little (and less expensive) plastic package labelled "beef liver," it may be an indication that the butcher gave in to that uncontrollable urge.

One way of being more certain that you are getting what you pay for when it comes to liver is to buy it in the piece and slice it yourself. If you'll ring the bell and ask the butcher for "a piece of calf liver to bake," at least you'll get a look at the size of the liver he's cutting. If it looks like the small end of a much larger piece, it probably is, so change your mind and buy beef liver.

Don't pay a calf liver premium unless you are sure that you are getting the real thing. Even then, I'm not convinced it's worth the difference in price.

A nice piece of beef liver can make for some very good eating, particularly if you slice it yourself. If you slice your own, you can first skin and de-vein it, a job far too few butchers take the time to do. You can also slice it a decent thickness. Most of the liver pre-sliced so as not to offend anyone. It is neither thick enough nor thin enough to be as good as it could be.

Most people eat liver not because they think it's good but rather because they know that it's good for them. Liver leads the list of "best sources" when it comes to those good-for-you things like iron, riboflavin, niacin, Vitamin A, protein and a lot of other nutritional type stuff.

Not me! I eat liver because I love it! A good piece of beef or calf liver sliced about an inch thick and broiled until it's just firm but still pink inside and served with onions and mushrooms sauteed in butter — delicious! Or very thin slices gently sauteed in bacon fat and served with pan fried onions and boiled potatoes — fantastic!

However you slice it — thick or thin — whether you eat it because it's so good or so good for you, DO NOT pay more than you should. That won't make it any better. Don't pay a premium for calf liver and get the "short end of the stick" — that's the small end of beef liver.

Stamp Packet
Today's mailbag

By LESLIE DREW
Colonist Staff

Today, a few items from the mailbox which may be of interest to Stamp Packet readers:

Beginner, Duncan, asks for some information on the origin of rural postal service in Canada.

Canada has not always had free mail delivery in rural areas. In fact, it wasn't until 1913 that farmers won a battle for a service which city folk had obtained without effort.

In 1905 some farmers were complaining that if often took several weeks before they were informed of market prices. Yet, strangely, in spite of the obvious benefits of rural mail delivery to farmers, it was considered to be "an iniquitous project, potentially harmful to public morality." One Canadian editorial writer in 1906 went so far as to declare that "free rural postal service carries within itself the seeds of powerful and insidious evil."

In the election year of 1908 postal service was hurriedly set up in some ridings to attract votes. Some changes in 1911 provided farmers with better service, but it was not until 1913 that an act was passed providing free mail delivery in rural areas.

□

E.E., Victoria, who collects Israeli first-day covers, is puzzled by a stamp issued recently by the Seychelles, which gained independence last month. The 15-cent stamp depicts the German light cruiser Konigsberg at Aldabra, in the Seychelles, in 1915. Says E.E.: "Please note that the Konigsberg never got to Aldabra—she was sunk earlier."

E.E. would seem to be correct; books tell us that the cruiser, which had been raiding Allied shipping in the Indian Ocean, was cornered in late 1914 in the Rufigi River and stayed there for months, concealed in mangrove swamps. Im mid-1915 two vessels sent from Britain to East Africa, the Severn and Mersey, steamed up the river and finally reduced the Konigsberg to an abandoned, battered hulk, ending First World War naval engagements on distant trade routes.

□

A.M., Victoria, asks where one can send direct for new issues of Great Britain, includig the rose set issued on June 30.

All current British postage stamps and philatelic services are available by post to collectors and dealers all over the world from: The British Post Office Philatelic Bureau, 2-4 Waterloo Place, Edinburgh EH1 1AB. You can open a deposit account, and all orders must be accompanied by a cheque, British postal order or money order.

New find for Gulf

CALGARY (CP) — Gulf Oil Canada Ltd. said in a news release Friday its Gulf-Mobil Siku A-12 delineation well, 45 miles north of Inuvik, N.W.T., has tested gas from four separate zones.

The release said gas rates in the well in the Mackenzie Delta has tested from 22.9 to 32.6 million cubic feet a day.

The release said the Siku A-12 well is the company's fourth successful well in the Parsons Lake area this drilling season.

Erosion control funds provided

The provincial government has earmarked $35,000 to control erosion at Mount Douglas Park.

In announcing the government aid, Municipal Affairs Minister Hugh Curtis (SC—Saanich and the Islands) noted that Saanich municipal council had already spent between $35,000 and $40,000 on the erosion control program as well as stockpiling rock for the new work.

THE SLIM GOURMET
CALORIE-CONSCIOUS COOKING
By Barbara Gibbons

Once upon a time. "salad days" meant the good ol' summertime. Now salad ingredients are available year round and most North Americans enjoy them whatever the weather.

While salads are usually first courses or side dishes, main-course salads are especially welcome whenever the weather turns warm. Particularly for lunch. And especially by calorie-counters.

A salad bowl lunch can be every bit as easy to make as a sandwich. The turkey, ham or cheese that might normally go on bread can be tossed with crisp greenery and low-cal dressing for a quick and easy chef's salad. Leftover chicken or turkey combines with fruit and celery for an easy, tangy chilled curry. Lean leftover steak or rare roast beef is great with romaine and cherry tomatoes.

CHEF'S SALAD

for each serving:
- 2 cups torn lettuce or other salad greens
- 2 tablespoons minced onion
- 2 slices (2 ounces) cooked white meat turkey
- 1 slice (1 ounce) cooked lean "boiled" ham
- 1 slice (1 ounce) Swiss cheese.
- 3 tablespoons low-calorie commercial salad dressing: any flavor

Combine lettuce and onions in a large salad bowl or soup bowl. Shred or dice the turkey, ham and cheese. Pour on the dressing and serve. Mix well. Each serving, 325 calories.

CURRIED CHICKEN
- 1 eating orange
- 1 unpeeled red apple
- 5 stalks celery
- 2 teaspoons minced onion
- 2 tablespoons raisins
- 2 tablespoons low-fat mayonnaise
- 4 tablespoons plain or vanilla yogurt
- 1¼ cup (7 ounces) cubed cooked whitemeat chicken
- 2 tablespoons soy sauce
- ½ teaspoon curry powder
- salt and pepper

Peel the orange and slice in half; remove the seeds with the tip of a knife. Cut the orange in bite-size chunks, catching and reserving any juice. Stir the orange, apple, celery, onion and raisins together with the low-fat mayonnaise and yogurt. Spoon the cubed chicken with the soy sauce and arrange on top of the salad. Sprinkle with curry, salt and pepper and serve. Mix well. Serves two, 293 calories each.

BEEFEATERS SALAD

for each serving:
- ½ cup (3 and one-half ounces (thinly sliced rare leftover lean roast beef or boiled roundsteak
- 2 cups torn romaine lettuce
- ¼ thinly sliced small red onion 5 ripe cherry tomatoes, halved
- salt or garlic salt
- freshly ground pepper
- 2 teaspoons olive oil or salad oil
- 2 teaspoons vinegar
- 2 teaspoons dry red wine

Slice the beef very thinly, then into bite-size strips: break the onion into rings Combine all ingredients in a large soup bowl or salad bowl and serve.

Each serving, 296 calories.

Ernest B. WEST
DENTAL MECHANIC
3135 Cook St.
383-1621

Old Tubs Never Die
They Just Chip Away
THERMO-GLAZE PROCESS
Bathtubs Refinished Any Colour
Phone 384-6612
VAN ISLE PERMA COATINGS

CLEARANCE SALE
BIG SAVINGS
On Our New English And Period Furniture
DAVID ROBINSON
713 JOHNSON ST. 384-6425
7-25

Home Is a Better Place to Get Better
It's true. And now you can arrange for professional, hospital-trained nursing personnel to care for you right in your own home. RN's, Nursing Aides, Homemakers, Orderlies, Home Companions All screened and reference-checked
Bring home the only part of the hospital you really need ... professional care. From Medox.
MEDOX
Phone 388-7388 Anytime.
6-5

HEARING AIDS
• Made in British Columbia (Service is here).
• Priced well below average.
• 2 Year guarantee.
REPAIRS All makes and models repaired in our lab.
Earmolds - Batteries - Accessories
AUDIOTRONICS
660 FORT ST. At BROAD ST.
385-0911

Saba's
the July Clearance SALE continues in all Departments
up to 50% Off ...
Personal Shopping Only at all locations
1130 Douglas Street, Victoria 384-0561
7-24

Victoria Fabric Shop Ltd.
JULY 1/2 PRICE CLEARANCE
C-O-N-T-I-N-U-E-S
with bargains throughout the store
1218 BROAD ST. 382-8541
(Between Yates and View)
OPEN MON. to SAT. 9:00 to 5:30
7-24

Montague BRIDGMAN Ltd.
China Crystal Gifts
811 Government St. 383-0821

DR. J. E. TUCKER
is pleased to announce the assumption of his
PRACTICE IN FAMILY MEDICINE
by DR. G. M. CHEW
479-1606
4452 West Saanich Rd. (Royal Oak Shopping Plaza)

DANGER
THE PROBLEM: Apartment, home and office fires
THE REMEDY: Drapery Flame Proofing from:
individual drycleaners
PHONE: 595-4141 ~ FORT at OAK BAY

DATSUN B 210 S $3,295
FULL PRICE delivered at THREE POINT DATSUN PLUS SALES TAX
$93 DOWN $93 MONTHLY at
● INCLUDES SALES TAX
● OVER 48 MONTHS
● ON APPROVAL OF CREDIT
THREE POINT... DATSUN MOTORS LTD.
2620 GOVERNMENT ST. at HILLSIDE • 385-6737

Treat your home to flower-fresh drapes this summer. It's easy at NU-WAY!
DRYCLEAN NOW ...
While your home is being redecorated, send drapes out for a thorough Valclening at Nu-Way.
Bright, freshly cleaned drapes will double the effect of your interior decorating job. Newly painted walls enhance the beauty of your drapery pattern, or weave, when it is freshened up with thorough cleaning by Nu-Way's drapery cleaning experts. For added newness, our Fabric Finish gives body and cripsness, even where there wasn't any before
We Guarantee:
• No Shrinkage
• No Color Loss
Valclene Drapery Cleaning Process Guaranteed by Nu-Way.
Nu-Way Cleaners Ltd.
• Dry Cleaning • Shirt Laundering
• Fur Cleaning • Drapery Cleaning
FOR PICK-UP AND DELIVERY PHONE 382-4266
420 William St. 1590 Cedar Hill Cross Rd.
"The Home of the Fabric Doctor"
6-5

30-piece band in park concert

A 30-piece concert band under the direction of Edgar Hemingway will play in a Concert in the Park series today at Cameron memorial bandshell in Beacon Hill Park.

Hemingway, who began his musical career with the Band of the Royal Marines in Britain, has prepared a program of music ranging from marches to Broadway tunes.

The concert, starting at 2:30 p.m., is produced by the city of Victoria, the Trust Fund of the Recording Industries and the Victoria Musicians Association.

Controllers issued language ultimatum

OTTAWA (CP) — The Canadian Air Traffic Control Association gave the government an ultimatum two weeks ago to issue regulations governing language use in the air or remain without a signature on a collective agreement with controllers, says CACTA president Jim Livingston.

Livingston's statement is contained in the transcript of an interview released Saturday, to be broadcast tonight on CTV's television program, Question Period.

The interview was taped before the government issued regulations Friday forbidding the use of the French language for air traffic control anywhere in Canada except in six small Quebec airports where it is already in use.

In the regulations, to be published Monday in a special edition of the Canada Gazette which routinely contains government orders-in-council, the government gives itself the power to punish pilots and controllers who break the language rules.

"We notified the ministry of transport about two weeks ago that we were not prepared to sign that contract agreement until such time as the minister issued the reggulation," Livingston said.

A contract agreement with the government was ratified by a majority of the 2,200 members of CACTA last May but still remains unsigned.

In the interview, Livingston rejected suggestions that CACTA's opposition to bilingual air traffic control can be interpreted as racist.

"I think the primary reason why we shouldn't be looked upon as being racist is that it was my association that led the way and suggested to the government in May, 1974, that there was room in Quebec for a limited amount of bilingual air traffic control service to visual flights," he said.

—Colonist photo by Ian McKain

French play in rehearsal

Rehearsing French play La Colombe a Deux Tetes (The Dove Has Two Heads) by John Bacon are, from left, director Helene De La Hitte MacPherson, Severin Gaudet, Gay Dewar and Rene Landry. Performances are scheduled for Sept. 10 and 11 at St. Jean Baptiste auditorium at 307 Richmond.. Further information may be obtained by phoning Le Centre, the French information and drop-in centre at 1318 Broad St., 383-5335.

Floods leave many homeless

CARACAS (Reuter)—About 50,000 persons have been left homeless and more than $35 million in crops and livestock lost as a result of floods in southern Venezuela, the government said Thursday.

GILSON'S MEATS LTD.
MAYFAIR CENTRE 385-4742
Effective Mon., Tues., Wed., July 26, 27, 28th
It's Time to Save Your Money"
GROUND BEEF Victoria's Best Value 57¢ lb.
BEEF SAUSAGE Our Own 49¢ lb.
CHUCK STEAK Grass Fed 65¢ lb.
CROSS RIB ROAST Grass Fed 1.05 lb.
WHOLE FRYERS 85¢ lb.
FREEZER BEEF — A1 / GRASS FED — SIDES, lb. 99¢ / 75¢ — HINDS, lb. 1.25 / 99¢ — FRONTS, lb. 79¢ / 59¢
10-LB. FREEZER PACK — CHICKEN LEGS 10.90 — CHICKEN BREASTS 11.90 — CHICKEN CUT-UP 8.50
7-24

CKDA Presents
STAMPEDERS HIT THE ROAD
Quadraconcert 76
special guest stars THE IAN THOMAS BAND
VICTORIA MEMORIAL ARENA
THURSDAY, JULY 29, 8 P.M.
ALL TICKETS $5.00 ON SALE AT ARENA BOX OFFICE 9 A.M.-5 P.M. DAILY EXCEPT SUNDAY
7-9

COME ENJOY SPAGHETTI
ONLY 3.25 PER PERSON
INCLUDES SOUP, SALAD, GARLIC BREAD
TRY OUR MANY OTHER ITALIAN AND CANADIAN FAVORITES
Little ITALY RISTORANTE
James Bay Inn
Featuring Dancing at the Foghorn!
270 GOVERNMENT STREET
3 Blocks Past Parliament Bldgs.
PHONE 384-7151
7-23

swimming lessons please dial 595-swim

CRYSTAL POOL
SUNDAY
2:00-4:30 p.m. Recreation Swim — Everyone welcome
5:00-6:30 p.m. Family Swim and Public Snorkelling
7:00-8:30 p.m. Recreation Swim — Everyone welcome
MONDAY
12:00-1:00 p.m. Adult Noon Hour Swim
1:00-4:30 p.m. Recreation Swim — Everyone welcome
7:00-8:30 p.m. Recreation Swim — Everyone welcome
8:30-10:00 p.m. Adult Swim

GOOSE CREEK SYMPHONY presents
"THE No. 1 GRAVY BAND" on tour
JULY 28, 29, 30, 31
HARPO'S Information 385-5333

KARTLAND IS FAMILY FUN! BRING THE KIDS and have a good time together!
ONLY $1.00
OPEN EVERY DAY FROM 10 TO 10!
Douglas at Vanalman (take the 930 bus from town)
Next to Douglas Golfland
KARTLAND
7-8

LIVE ON STAGE! DELIGHTFUL JUST FOR FUN REVUE
8:45 P.M. at The BUTCHART GARDENS
Mon Tues Wed Fri

G.R. PEARKES Arena 3100 TILLICUM 386-6664
PUBLIC ROLLER SKATING
Friday 7:30-9:30
Sunday 7:30-9:30
7-23

The "Victoria Society of Artists" presents their SUMMER EXHIBITION and sale of paintings in the Hillside Mall July 26-31st. Store hours

ESQUIMALT SPORTS CENTRE
ROLLER SKATING EVERY WED., FRI. SAT., SUN. 7:30 to 10:00 p.m.
ICE SKATING EVERY THURS., SAT., SUN. 8:30 to 10:00 p.m.
7-3

DINING WITH A DIFFERENCE
Gay Nineties Spare Rib House
KEN PEAKER and ROLLY McINTOSH
Plays Your SING-A-LONG MUSIC
A SPARKLING ATMOSPHERE For PERSONALIZED MUSICAL HAPPENINGS
World-Famous SPARERIBS — Full Dinner Menu
825 Burdett — CHERRY BANK HOTEL — 385-5380
2-6

PNE ANNOUNCEMENT

The Pacific National Exhibition announces the cancellation of the Isaac Hayes/Dionne Warwicke appearance Aug. 29 as part of the Fairtime "Star Spectacular" series.

The cancellation was due to circumstances beyond the control of the PNE, which regrets any inconvenience the termination may cause.

Refunds may be obtained from the Vancouver Ticket Centre, 630 Hamilton St. (683-3255).

The Aug. 29 date will now be filled by a "Disco Dance Party" featuring live and recorded music. The public is invited to dance and compete in five categories for prize money totalling $3,000. Admission will be $2.50 including PNE grounds entry.

Pacific National Exhibition
Aug. 21-Sept. 6

Phoenix Summer Theatre
FINAL WEEK
• THE REAL INSPECTOR HOUND by Tom Stoppard Playing July 26, 30
• 6 RMS RIV VU by Bob Randall Playing — July 28, 31
• THE THWARTING OF BARON BOLLIGREW by Robert Bolt Playing — July 27, 29
Nightly except Sunday 8 P.M. AT UVic's
PHOENIX THEATRE
Information and reservations call 477-4821
Box Office open 10 a.m.-3 p.m. daily except Sunday.

TONIGHT Cabaret
HELD OVER SMASH MUSICAL
Live on Stage — Fully Professional
"A 'Must See' "—Audrey Johnson Victoria Times
HELD OVER TO JULY 31st.
8:30 p.m. (except Sundays)
TICKETS $6.50
Available from McPherson, Empress and at Door
RESERVATIONS 383-3716
CEDAR HILL COMMUNITY CENTRE 3220 Cedar Hill Road
7-21

ANNOUNCING OUR EXPANSION! OUR STORE IS BIGGER TO SERVE YOU BETTER WITH MORE STOCK!
GROCERIES OPEN 24 HOURS AT QUONLEY'S GOV'T. at FISGARD

Relax!
Enjoy a "Harem" Steak Sandwich for lunch $2.95
at the Century Inn
The Inn on Centennial Square

Four Seasons Musical Theatre
GILBERT & SULLIVAN
Great Comic Operas (Mon. thru Sat.) at the Belfry (Fernwood and Gladstone)
TICKETS: EATON'S BOX OFFICE
HOURS: 12:00 to 4:30
TELEPHONE: 383-7013

Stars DISCO ROCK 'N' ROLL
STARDUST UPSTAIRS BALLROOM 1037 View St. 385-1031
NO COVER CHARGE WEDNESDAY thru SATURDAY
9:00-2:00
DINNER SPECIALS
Salmon Steak $5.95
New York Steak $7.95
"Proper Attire at all Times"
7-22

SOCKEYE SALMON
CLEANED—READY TO BAKE, BARBECUE OR PRESERVE
$2.19 lb. each fish 4-7 lbs. fresh frozen
10% DISCOUNT ON ORDERS OVER 50 LBS.
SATURDAY, JULY 24 and SUNDAY, JULY 25
TILLICUM OUTDOOR THEATRE (Burnside & Tillicum)
PACIFIC RIM MARICULTURE LTD.

VICTORIA SUMMER FESTIVAL
ARTISTIC AND EXECUTIVE DIRECTOR LASZLO GATI
THE VICTORIA SUMMER FESTIVAL ORCHESTRA
and Guest Soloists • LASZLO GATI Conductor
• ALL EVENTS FREE
OFFICIAL OPENING CEREMONIES
Monday, July 26—7 p.m. at Heritage Court
SUNSET PROMENADE CONCERTS
At Heritage Court, Provincial Museum
Two concerts each evening — different programs
First concert at 6:00 p.m. Second concert at 7:15 p.m.
MONDAY, JULY 26 • WEDNESDAY, JULY 28 • FRIDAY, JULY 30
CARILLON CONCERTS — Fridays with Herman Bergink
SPECIAL CONCERT ON SUN. AUG. 1st.
7:30 P.M. At Oak Bay Recreation Centre Curling Rink 1975 Bee Street.
MARKET SQUARE IN CONCERT
(Bounded by Johnson, Store and Pandora) Entrance from Johnson St.
Paul Horn will be soloist at the opening concert.
Thurs. July 29—7 P.M.
FILM FESTIVAL
In the Newcombe Auditorium at 8:30 p.m.
JULY SCHEDULE
Monday, July 26. BECAUSE IT'S HOME & DAYS OF WHISKEY GAP — Wed., July 28. DAVID & BERT and COLOURS FROM THE QUEEN — Friday, July 30. SMALL SMOKE AT BLAZE CREEK, CITY OF GOLD, SAILING.
EXHIBITION
Provincial Archives Building Monday through Friday, 9-5. "Into the Silent Land" — until August 11th. "Survey Photography in the Canadian West, 1858-1900." A public Archives of Canada Travelling Exhibition.
Starting August 18th — The Japanese Canadian Centennial Exhibition.
Sponsored by: The Government of British Columbia through the B.C. Cultural Fund. The Department of Public Works, and the Department of Labour, the Municipalities of Victoria, Saanich and Oak Bay, The Canada Council, The Abacus Cities Ltd. (Market Square Concerts), and The Music Performance Trust Fund through the Victoria Musicians Association.

Music by French composers highlight Thursday concert

Music by French composers will be performed Thursday at the Art Gallery of Greater Victoria by Sally Simons Harvey, flute, and Kristine Beny, piano.

Compositions by Debussy, Ravel, Faurt, Ibert and Poulenc will be featured, plus works by Andre Caplet and Georges Hue.

Sally Simons Harvey began music studies at the Juilliard School in New York and received her bachelor's degree in music at the University of Victoria. A pupil of Murray Panitz, she has played with the Victoria Symphony for the last five years.

Kristine Beny is from Alberta, and took her professional preparation at the University of Calgary with Gloria Saarinen and the late Boris Roubakine.

The two will appear through co-operation of the Victoria Conservatory of Music which joins the Art Galley in presenting this fourth of their Summer Music Suite concerts.

Galley doors open at 7:30 p.m. and the concert begins at 8.

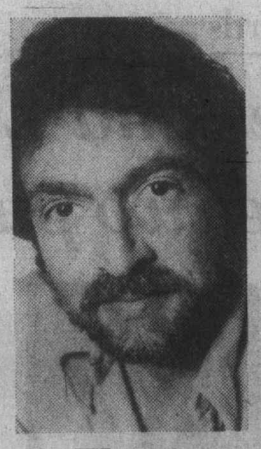

Flautist first

Flautist Paul Horn will be soloist at 7 .m. Thursday in the first concert in a Market Square in Concert series being given as part of the Victoria Summer Festival conducted by Laszlo Gati, artistic and executive director. The festival will be opened at 7 p.m. Monday at Heritage Court and will continue until Aug. 29.

Fire aboard luxury liner

SOUTHAMPTON, England (UPI) — An engine room fire at sea Friday forced the luxury liner Queen Elizabeth 2, carrying 1,200 passengers and 980 crew members on a voyage to New York, to turn back to Southampton.

One crewman was slightly injured fighting the blaze which broke out shortly before 1 a.m. when the 66,850-ton liner was about 80 miles off the Scilly Islands, which lie off the southwest coast of England.

Cameras allowed in court

OLYMPIA, Wash. (AP) — Television cameras, tape recorders and cameras will be permitted in Washington's courtrooms under terms of a new State Supreme Court rule.

"This is a radical departure from past practice — and will give the public an opportunity to have a better idea of what goes on in the courtroom," Chief Justice Charles Stafford said Friday before the high court officially released word of the change.

The new rule says newsmen may not be distractive and cannot "impair the dignity" of courtroom proceedings. It also says the judge has full authority to veto application of the rule in any given trial.

At the request of the state bench-bar-press committee, the court issued a similar rule on an experimental basis earlier. A test case, conducted under King County superior court judge Stanley Soderland, convinced the committee and the court that the ban on media tapings should be relaxed permanently, Stafford said.

The rule will help newsmen in their reporting chores, but its greatest impact will be in educating the public about the courts, said Stafford, Justice Robert Brachtenbach and Paul Conrad, head of the Allied daily newspapers.

ENTERTAINMENT GUIDE

BUTCHART GARDENS OPEN EVERY DAY OF THE YEAR. NOW 9 a.m. to 11 p.m. Many pleasing features combine to add to your pleasure. Your regular admission covers them all — Smashing stage shows . . . Puppet and Minstrel Shows . . . Ross Fountains in their majestic "Ballet To The Stars" . . . Romantic after-dark illumination . . . 6 different Gardens: Fabulous Sunken, English Rose, Stately Italian, Quaint Japanese, Lake Garden and the Great Stage Show Garden . . . plus the Begonia Bower, Show Greenhouse and fascinating Gift and Seed Shop. Come Early! See It All! It's the thrifty way to enjoy the Gardens. BUTCHART GARDENS RESTAURANT. Open every day 11 a.m. to 7:30 p.m. (Sorry, no reservations.) Coffee Bar Service always available.

BUTCHART GARDENS SMASHING STAGE ENTERTAINMENT Presented in the midst of incredible beauty, it's the highlight of Victoria's Summer Entertainment Season.

MONDAYS 8:45 p.m. "JUST FOR FUN '76" — Live! On Stage! Musical variety show; laughter, company of 20, lavish costumes, featuring Robin Clarke/Maureen Fraser, Althea McAdam, Murray McAlpine, James MacFarlane, Ian McIntyre, Madeline Paul, Kathy Roberts, Christopher Ross, Woody Woodland, Kevin Woodward and full stage orchestra. Also the "Butchart Gardeners" 1:30 p.m. to 3:30 p.m. and 6:00 to 8:00 p.m.

TUESDAYS, 8:45 p.m. — Same as Monday listing PLUS — the "Zingari Puppets" at 7 and 7:45 p.m.

WEDNESDAYS—Same as Monday listing.

THURSDAYS, 8:45 P.M. SCOTTISH AND VARIETY NIGHT — Colourful Scottish Stage Show and Tatoo. Thrill to the Pipes and Drums of the Canadian Scottish Regiment (Princess Mary's) as they march on our stage and parade in the great Stage Show Garden. Plus other entertainment starring George McDowall, June Dupuis, the Adeline Duncan Dancers, with Ernie Durant, Jim Furmston, Mary Ross and Dick Lathigee. Also the "Butchart Gardeners," 1:30-3:30 and 6:00-8:00 p.m. Plus the "Zingari" Puppets, 7:00 and 7:45 p.m.
FRIDAY—Same as Monday listing.

SATURDAYS — Magic Shows, 11:00, 12:00, 6:00 and 8:00 p.m. "The Butchart Gardeners," 1:00 to 3:00 p.m., — The Heron Family "Humanettes", 3:30 and 4:30 p.m. — "Zingari" Puppets, 7:30 and 8:30 p.m. — Color Film, approximately 9:00 p.m.

SUNDAYS — Magic Shows, 11:00, 12:00, 6:00 and 8:00 p.m. "The Butchart Gardeners" 1:00 to 3:00 p.m.—"Grace Tuckey" Puppets. 3:30 and 4:30 p.m. — The Heron Family "Humanettes," 7:30 and 8:30 p.m. — Color Film approximately 9:00 p.m.

BUTCHART GARDENS. KNOWN THROUGHOUT THE WORLD FOR THEIR INCREDIBLE BEAUTY . . . EVER CHANGING, ALWAYS LOVELY! — Skillful planning, constant replanting, dedicated gardeners pooling their ideas and knowledge, keep them that way week after week, season after season.
BUTCHART GARDENS — MOST GRACIOUS WAY TO ENTERTAIN YOUR FRIENDS. PLAN NOW!

TONY BURTON SAILING SCHOOL LTD. — SAILING AND POWER BOAT CHARTERS FOR FISHING (we supply expert guide and tackle) or just relaxation. Leave from Inner Harbour. 383-4011 or Res. 477-6325.

THE OLD FORGE dancing 6 nights a week to the fabulous "Brothers Forbes and Friends," in one of Canada's largest and most luxurious night clubs. Located in the Strathcona Hotel along with their famous discotheque and restaurant. Douglas at Courtney Street, 383-7137.

DINNER DANCING THURS. to SUN—Plus a Sing-Along Fri. and Sat. evenings. You'll get the finest in food and service at the very delightful King's Den Restaurant, 655 Douglas Street — overlooking Thunderbird Park. Ample free parking. This week Grace Germaine at the piano.

THE ROYAL OAK INN — In the Thatch Cabaret: Enjoy the versatile Wayne Peters and "Home Brew" playing for your dancing pleasure Thurs. to Sat. In the Le Cheval Room: the piano stylings of Deg Degroot, Tues. to Sat. Watch the Olympics on our big screen. Please call for further information, 658-5231, 4670 Elk Lake Dr.

BRITISH COLUMBIA FOREST MUSEUM — 1 mile north of Duncan on Trans-Canada Highway. This 40-acre outdoor museum includes an extensive collection of historic logging equipment and an operating 1½ mile railroad. Open daily 10 a.m. to 5:30 p.m. with steam trains running every 20 minutes.

GILBERT & SULLIVAN MUSICALS in adaptation by Four Seasons Musical Theatre. Great entertainment from July 17 to August 14. AT THE BELFRY: Just 5 minutes from the centre of town at the corner of Gladstone and Fernwood.
MONDAYS AND THURSDAYS: THE PIRATES OF PENZANCE. TUESDAYS AND FRIDAYS: H.M.S. PINAFORE, WEDNESDAYS AND SATURDAYS: PRINCESS IDA & TRIAL BY JURY.
Box Office: Eaton's. Hours: 12:00-4:30. Phone: 383-7013. Tickets: $2.50 and $1.50. Curtain time: 8:30 p.m. Seating is unreserved and limited to 220.

SPECIAL DINNER
Monday July 26 to Saturday July 31

Fresh Shrimp Cocktail
Roast Rack of Lamb
Served with Mint Jelly
Broccolo Mornay Chateau Potatoes
Bavarian Cheese Cake
Topped with Sliced Strawberries
$7.95 per person
Sherwood Park Inn
123 GORGE ROAD call 386-1422 for reservations

MEMORIAL ARENA
ROLLER SKATING
SUNDAY
8:00 to 10:00 p.m.
6-12

Family Style DINING
"A New Look But The Same Fine Food at Reasonable Prices!"
SCOTT'S RESTAURANT
650 Yates at Douglas
OPEN 24 HRS. EVERY DAY

MEET AUDREY AT THE Colony
MONDAY, JULY 26th

OAK BAY SUMMER HOCKEY AND POWER SKATING SCHOOLS
please dial
595-swim

Shah Jahan
DELIGHTFULLY DIFFERENT . . . WHERE DINING IS EXQUISITE AND A PLEASURABLE EXPERIENCE CONSIDER OUR PRECIOUS "GIFT CERTIFICATES"
Lunch Mon.-Fri. Dinner 7 Days A Week
EAST INDIAN & INTERNATIONAL DINING
1010 Fort St. (Fort at Vancouver) 383-1211
6-25

Felice's DINING LOUNGE
Gourmet meals, eloquently served in luxury surroundings
LUNCH: MON.-FRI. 11:30-2:30
DINNER: DAILY 5:30-11:30 P.M.
1218 Wharf, Hartwig Court
enter parking lot past wharf at bottom of Yates Street.
watch the inner harbour over lunch, over dinner
5-29 Reservations Please: 385-4497

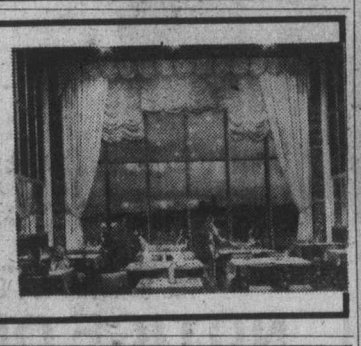

SHAWNIGAN INTERNATIONAL ARTIST SERIES
Presenting
MIDSUMMER CHAMBER MUSIC
16 concerts, July 27-Aug. 26
FIRST 3 CONCERTS
STUTTGART PIANO TRIO, WILLIAM AIDE, PIANIST, PHYLLIS MAILING, SOPRANO — TUES., JULY 27th
JAVIER CALDERON GUITARIST, ORFORD STRING QUARTET, THURS., JULY 29th
RUGGIERO RICCI VIOLINIST, ROBIN McCABE, PIANIST, SAT., JULY 31st
ALL CONCERTS START AT 8:00 P.M. AT ST. MICHAEL'S UNIVERSITY SCHOOL
3400 Richmond Rd.
TICKETS McPHERSON B.O. 386-6121 ST. MICHAEL'S 595-2626
SERIES TICKETS AVAILABLE
7-24

The WONDERFUL WORLD of HORSES
PRESENTS THE WORLD FAMOUS
Royal Lipizzan Stallion Show
ALL NEW SHOW!

SEE...THE GREAT LEAPS IN THE THRILLING "AIRS ABOVE THE GROUND"
SEE THE GREAT WHITE STALLIONS MADE FAMOUS BY WALT DISNEY'S "MIRACLE OF THE WHITE STALLIONS"
A BREATHTAKING PERFORMANCE OF TRADITION & BEAUTY INSPIRED BY THE FAMED RIDING SCHOOL OF EUROPE! SEEN BY MILLIONS IN ARENAS & COLISEUMS THROUGHOUT THE WORLD!
SEE... SUPERB HORSEMANSHIP! DAZZLING MANEUVERS! THE FABULOUS HORSE BALLET OF THE WHITE STALLIONS! A BRILLIANT ARRAY OF INTERNATIONALLY FAMOUS HORSES AND HORSEMEN! THE WORLD'S GREATEST EQUINE EXTRAVAGANZA! DON'T MISS IT!
7th ANNIVERSARY BICENTENNIAL EDITION
ONE SHOW ONLY
ALL SEATS RESERVED 4.00-5.00-6.00
PRESENTED BY THE CITY OF VICTORIA
VICTORIA MEMORIAL ARENA
MONDAY, AUG. 9 8 P.M.
TICKETS NOW ON SALE
9:00 a.m. to 5:00 p.m. Daily Except Sunday
Enclosed is Money Order Payable to VICTORIA MEMORIAL ARENA, 1925 BLANSHARD ST., for the LIPIZZAN STALLIONS.
Totalling $ ..... for ..... tickets at $..... each
NAME .....
ADDRESS .....
CITY .....
Please enclose stamped, self-addressed envelope for prompt return of tickets.
6-24

MARY CHARD ORGAN RECITAL
WED., JULY 28th, 8 P.M.
St. Andrew's Presbyterian Church (Douglas at Broughton St.)
NO TICKETS COLLECTION ONLY

CONCERT IN THE PARK
"FESTIVAL OF MELODY"
SUNDAY, JULY 25, 1976
2:30 p.m.
Cameron Memorial Band Shell
featuring 30-PIECE CONCERT BAND under the direction of MR. EDGAR HEMINGWAY
MC and VOCALIST: MR. PETER CHIPMAN
Presented by the City of Victoria, the Trust fund of the Recording Industries and the Victoria Musicians' Association.

Paul Butterfield
with
McJOHN
IN CONCERT
SUNDAY, AUGUST 1st
Reserve Tickets on sale at
McPHERSON PLAYHOUSE
STARTING TUESDAY
$4.50 $5.50 $6.50
presented by Concert Caravans
7-24

SUMMERMUSIC '76
JULY 27 and 29
8 P.M.
MacLaurin Auditorium
University of Victoria.

WINIFRED SCOTT and ROBIN WOOD
Duo Pianists
- Sonata in D Flat Major—Turini
- Sonata Op. 34—Brahms
- Suite, Op. 15—Arensky
- Sonata—Poulenc
- Variations on a Theme of Paganini—Lutoslawski.

Adults $2.50, Students and Senior Citizens $1.50
For Information and Reservations
477-6911 — Local 463

AT LAST YOU CAN SEE...
THE MOST CONTROVERSIAL FILM OF THE DECADE!

Comp. concerned with sex. B.C. Dir.
HENRY MILLER'S Quiet days in Clichy
an unforgettable visual experience!
PLUS VOYEURS DELIGHT
Extensive coarse lang. and sex throughout. B.C. Dir.
fox cinema quadra at hillside 382-3370
1 SHOW NITELY 7:30

No one does it to you like Roman Polanski

Paramount Pictures Presents A Roman Polanski Film
THE TENANT
A Paramount Picture In Color
MATURE
Warning: Some coarse language and frightening scenes. R. W. McDonald, B.C. Director.
NIGHTLY 7 & 9
(Box Office Opens 6:45)
In Rootlin Court 382-5922 · Douglas & Humboldt TOWNE Cinema

By the time the world's greatest detectives figure out whodunnit... you could die laughing!
Murder by Death
MATURE Some coarse language (B.C. Director)
ODEON 1 780 YATES STREET 383-0513
MATINEES: FRI., SAT., & SUN. 1:30, 3:05, 5:05, 7:10, 9:10
MON.-THURS. 7:10 and 9:10

Edgar Rice Burroughs'
AT THE EARTH'S CORE

GENERAL
ODEON 2 780 YATES STREET 383-0513
DAILY 1:35, 3:05, 5:05, 7:05, 9:10

DRIVE-IN

MATINEES FRI., SAT., SUN., 1:30, 3:20 5:10, 7:15 9:15
HAIDA 806 YATES STREET 382-4270
MATURE

COUNTING HOUSE CINEMA 1 BROAD AT BROUGHTON 383-3434
MATURE Ode To Billy Joe
Occasional nudity and coarse language (B.C. Director).
7:15 & 9:15

JACKSON COUNTY JAIL
COUNTING HOUSE CINEMA 2 BROAD AT BROUGHTON 383-3434
RESTRICTED
7:30 & 9:25
brutal violence and rape
(R. W. McDonald, B.C. Director)

COUNTING HOUSE CINEMA 2 BROAD AT BROUGHTON 383-3434
FESTIVAL OF INTERNATIONAL FILMS
STARTS FRIDAY, July 30th
ADVANCE TICKETS NOW ON SALE 1:30-6:00 p.m.
Odeon Theatre, 780 Yates St. 383-0513.

CINEMA SHOWCASE
SUNDAY AT: 1:30, 3:30, 5:25, 7:20 and 9:20
NIGHTLY AT: 7:20 & 9:20
GENERAL
CO-STARRING: MARTY FELDMAN DOM DELUISE
MEL BROOKS' SILENT MOVIE
CAPITOL 805 Yates 384-6811
GREGORY PECK—LEE REMICK
THE OMEN
SUNDAY AT: 1:30, 3:30, 5:25, 7:05 & 9:15
NIGHTLY AT: 7:05 and 9:15
WARNING: A very frightening picture. —R. W. McDonald, B.C. Director
ROYAL 805 Broughton 383-9711

MICHAEL YORK FARRAH FAWCETT-MAJORS
NIGHTLY AT: 6:55 and 9:00
OPEN SUNDAY EVENINGS
GENERAL
M-G-M presents LOGAN'S RUN
OAK BAY 2184 Oak Bay Avenue 598-2213
SUNDAY AT: 2:45, 4:45, 7:00 & 9:05
NIGHTLY AT: 7:00 & 9:05
CORONET 636 Yates 383-6494
ADDED DRIVE-IN FEATURE "SHARKS TREASURE"
GATES: 9:00, SHOW: DUSK
TILLICUM DRIVE-IN Burnside at Tillicum 382-7531
BURT REYNOLDS IS "GATOR"
MATURE WARNING: Occasional violence and coarse language.— R. W. McDonald, B.C. Director.

Eagles have August date at Seattle's Kingdome

Goose Creek Symphony

Electrified bluegrass band Goose Creek Symphony will be appearing at Harpo's Cabaret in Bastion Square from Wednesday to Saturday and will team up with Paul Butterfield's blues band in a McPherson Playhouse concert next Sunday.

German housewives face tough struggle

BONN (AP) — Housewives in West Germany are making progress toward equality in marriage and family matters, but they face a tougher struggle to achieve North American-style liberation outside the home.

"When a woman wants a career, she must do her job twice as good as a man," goes the typical complaint of West German women.

Hannelore Schmidt, wife of Chancellor Helmut Schmidt, told reporters recently "we have enough sex-equality laws. It's up to women to take advantage of the opportunities."

But feminists say most West German women are sexually and financially exploited by their husbands and blocked by male bosses from rising to influential positions in industry.

Women are guaranteed equal pay for equal work by West German law, but are normally hired at lower wage scales and earn an average of 30 per cent less than their male colleagues in comparable jobs.

However, women's rights got a big lift this spring when parliament approved sweeping reforms of the marriage code. Beginning in 1977, the wife will have a full say with her husband in deciding family matters and she will be able to drop her housework and take a job without her husband's permission.

Since 1912

Sands

The Sands Family Serving Vancouver Island

SANDS WESTWOOD CHAPEL OF FLOWERS
Nanaimo, B.C. 753-2032

SANDS LADYSMITH FUNERAL CHAPEL
Ladysmith, B.C. 245-2331

SANDS HIRST FUNERAL CHAPEL
Duncan, B.C. 746-5212

SANDS FUNERAL CHAPEL OF ROSES
Sidney, B.C. 656-2932

SANDS MORTUARY LIMITED
The Memorial Chapel of Chimes and The Family Chapel of Memories
Victoria, B.C. 388-5155

SANDS FUNERAL CHAPEL OF HEATHER
Colwood, B.C. 478-3821

Rely on Sands
Members of NATIONAL SELECTED MORTICIANS.
Since 1952
(by invitation)

NSM

SANDS MORTUARY Limited

7-24

Week in Records

Eagles and Linda a one-two punch

By KING LEE
Colonist Reporter

The unique thing about that powerful one-two punch of Eagles and Linda Ronstadt appearing Aug. 6 at Seattle's Kingdome is that the headline act used to back what must now be considered the secondary act.

The four original members of the Eagles were in Linda Ronstadt's backup band, but that was before the Eagles rocketed beyond Linda's sight with a string of No. 1 hits.

The Eagles now consists of Glenn Frey, 27, from Detroit, Don Henley, 28, from Linden, Texas, Randy Meisner, 29, from Nebraska, Don Felder, from Florida, and Joe Walsh, added recently when 28-year-old Bernie Leadon of Minneapolis decided to leave the group because of the strain of touring.

Frey, Henley, Meisner and Leadon were the four original members who played behind Linda Ronstadt in 1971.

The group's first album was recorded in London and the single lifted from it, Take It Easy, became their first hit.

They now have four platinum albums and their singles One of These Nights, Lvin' Eyes and Take It To The Limit have all been smash hits.

Most of the credit should probably go to the main songwriting duo of Frey and Henley, but the credit for launching the Eagles has been credited to John Boylan, who was Linda Ronstadt's producer-manager. It was his idea to use the group to back up his singer.

Linda, who turned 30 on the 15th of this month, catapulted to fame when, backed by the Stone Poneys, she made Different Drum a huge success.

Linda Ronstadt

She and Stone Poneys parted company in 1969 and her second hit single came in 1970. Long, Long Time, culled from her second album, Silk Purse, was nominated for a Grammy.

Linda began a bit of a comeback in 1974 when two singles from her Heart Like a Wheel album, You're No Good and When Will I Be Loved, reached the top of the charts.

What the Eagles can offer in musical delights, Linda will match in esthetic value.

Those planning on going to Vancouver to see Dionne Warwich and Isaac Hayees Aug. 29 during the Pacific National Exhibition's Star Spectacular series better start making other plans.

The acts have reportedly cancelled out of their appearance at the Pacific Coliseum, citing other committments as the reason.

PNE officials are now in a mad scramble to come up with a replacement show and they're wondering what to do with all the tickets already printed.

French hold nuclear tests

PARIS (Reuter) France has conducted two underground nuclear explosions this month at its South Pacific test site on Mururoa atoll, the defence ministry announced Friday.

Top 20 in Victoria

This Week		Last Week
1. Afternoon Delight	Starlight Vocal Band	(1)
2. Let Her In	John Travolta	(3)
3. Today's The Day	America	(4)
4. Misty Blue	Dorothy Moore	(2)
5. Old Time Movie	Lisa Hart Band	(6)
6. Get Closer	Seals and Croft	(9)
7. Don't Go Breaking My Heart	Elton John and Kiki Dee	(7)
8. More, More, More	Andrea True Connection	(5)
9. Boys Are Back In Town	Thin Lizzy	(12)
10. Love Is Alive	Gary Wright	(15)
11. Shop Around	Captain and Tennille	(8)
12. Rock And Roll Music	Beach Boys	(17)
13. Making Our Dreams Come True	Cyndi Grecco	(10)
14. Shannon	Henry Gross	(11)
15. Let 'Em In	Paul McCartney and Wings	(20)
16. You're My Best Friend	Queen	(19)
17. If You Know What I Mean	Neil Diamond	(N)
18. Get Up And Boogie	Silver Convention	(13)
19. Moonlight Feels Right	Starbuck	(N)
20. Takin' It To The Streets	Doobie Brothers	(N)

(N) — denotes new entry onto Top 20.

THE CORPORATION OF THE CITY OF VICTORIA

NOTICE OF HEARINGS

"101 GORGE ROAD LAND USE CONTRACT AUTHORIZATION BY-LAW, 1976"
AND
"732/22/44 WILSON STREET LAND USE CONTRACT AUTHORIZATION BY-LAW, 1976"

NOTICE IS HEREBY GIVEN that all persons deeming their interest in property affected by the above-mentioned draft land use contract by-laws will be afforded an opportunity to be heard on the matters contained therein before the City Council at a Public Hearing to be held in the Council Chamber, City Hall, on THURSDAY, the 29TH day of JULY, 1976, at 2:00 p.m.

DRAFT 101 GORGE ROAD LAND USE CONTRACT AUTHORIZATION BY-LAW provides for ONLY:

The entering into of a Land Use Contract with Concord Credits Ltd. in respect of land at 101 Gorge Road described as Lot 2, Section 10, Victoria District, Plan 25303 whereby the owner will be permitted to erect a 145-unit apartment building with 203 parking spaces, as depicted on drawings attached to the Contract, and will grant a pedestrian and cyclist right-of-way to the public along the waterfront.

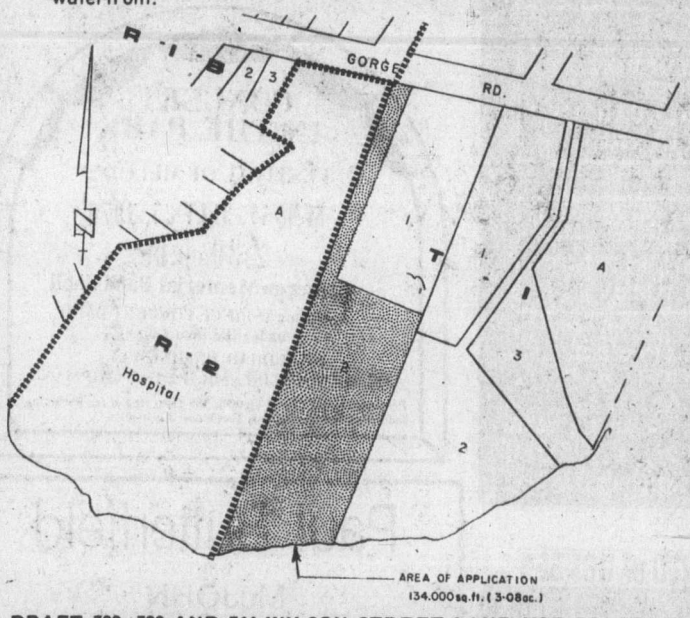

DRAFT 732, 722 AND 744 WILSON STREET LAND USE CONTRACT AUTHORIZATION BY-LAW provides for ONLY:

The entering into of a Land Use Contract with G.T.I. Holdings Ltd. in respect of lands at 732, 722 and 744 Wilson Street described as (1) Lot A, Section 32, Esquimalt District, Plan 6140; (2) Lots 1 and 3, Section 32, Esquimalt District, Composite Plan 2355; and (3) Lot 2, Section 32, Esquimalt District, Composite Plan 2355; whereby the owner will be permitted to erect a 26-unit apartment building with 39 parking spaces, as depicted on drawings attached to the Contract.

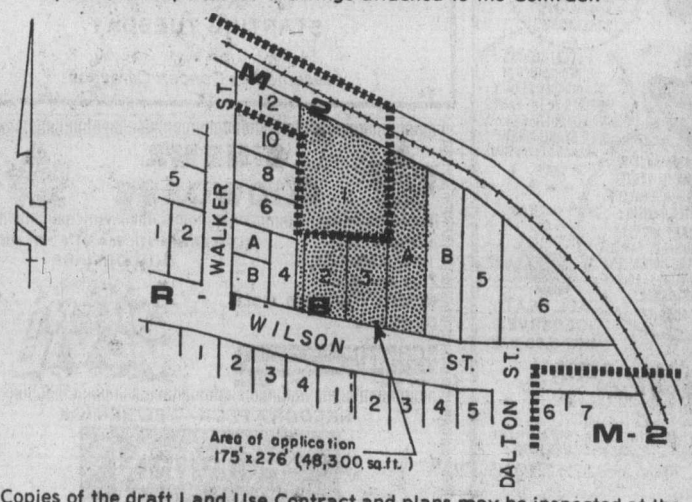

Copies of the draft Land Use Contract and plans may be inspected at the Office of the Director of Community Development, City Hall, between the hours of 8:30 a.m. and 4:30 p.m., any day the City Hall is open for business, prior to the hearings.

F. M. WALLER, CITY CLERK.
City Hall, Victoria, B.C.

CHRYSLER DODGE CHRYSLER VICTORIA DODGE

HELP

YOURSELF TO FANTASTIC SAVINGS . . . WE'RE

OVERSTOCKED

$200,000.00 INVENTORY OF USED VEHICLES TO BE SACRIFICED
(NOW 'TIL THE END OF JULY)

LISTED BELOW OUR ENTIRE INVENTORY

1976 MODELS

1610A Coronet Crestwood St. Wgn. 5996.00
1613A Dodge Tradesman B-200 ..... 5296.00
1615A Aspen S.E. 2-door Coupe 5796.00
6457B Cordoba 5496.00

ALL REASONABLE OFFERS ACCEPTED

1975 MODELS

1604A Colt St. Wgn. 1996.00
1603A Colt 2-Door 3495.00
1597A Colt 2-Dr. Ht. 3495.00
1584A Colt GT 2-Dr. Ht. Automatic 4596.00
6410A-3 Torino 4-Dr. Sedan (ex police) 1899.00
1589A Volkswagen Rabbit 4295.00
1607A Dart Swinger 2-Dr. Ht. 3496.00
1608A Dart Swinger 2-Dr. Ht. 3496.00
6384A Volkswagen Rabbit 4295.00
6355A Charger S.E. 2-Dr. Ht. 3595.00
6420A Pinto Hatchback 2995.00
6390A Toyota Corona 4-Dr. Sedan 4395.00

30-DAY — 100% POWER TRAIN WARRANTY
1971 MODELS AND NEWER

1974 MODELS

1579B-3 Plymouth Fury III 2-Dr. Ht. 4496.00
1580A Satellite 2-Dr. Ht. 3995.00
6378A Volkswagen Beetle 2395.00
6422A Plymouth Sebring 2-Dr. Ht. 3796.00
1582A Volkswagen Beetle Semi-Automatic 2795.00
1590A Vega Station Wagon 2895.00
1586B Dart 4-Dr. Sedan 3795.00
1592A Colt 2-Dr. Ht. 3495.00
1593A Colt 2-Dr. Ht. 2895.00
1594A Valiant 2-Dr. Ht. 3695.00
1595A Dart 4-Dr. Sedan 3895.00
1598A Hornet Hatchback 3495.00
1599A Colt 4-Dr. 3495.00
1600A Colt 2-Dr. Ht. 3395.00
1601A Colt Station Wagon 3395.00
1605A Dart 2-Dr. Ht. 3795.00
6519A Pontiac Firebird 2-Dr. Ht. 3195.00
6465A Fiat 1248 Station Wagon 2895.00

TRADES ACCEPTED

1973 MODELS

6356A Toyota Corolla Deluxe St. Wagon 3195.00
6417A Datsun 510 2-Dr. 2395.00
6374A Plymouth Cricket St. Wagon 2895.00
6436A Colt 2-Dr. 2195.00
6507A Colt St. Wagon 2995.00
6087A Satellite Sebring 2-Dr. Ht. 3195.00
6320A Buick Century LV X VS-Air 4495.00
6434A Toyota Corolla 1600 St. Wagon 2795.00

ALL UNITS WINDSHIELD PRICED

1972 MODELS

1591A Torino 2-Dr. Ht. 2395.00
6236A Cortina St. Wagon 1995.00
6183B Matador Station Wagon 2295.00
1609A Charger 2-Dr. Ht. 3295.00
6290B Ford F-100 Explorer Pickup 3995.00

1971 MODELS

6383A Chrysler Newport 4-Dr. Ht. 2695.00
6195A Meteor Montcalm 2-Dr. Ht. 1995.00
6471A Mustang Mach I 2-Dr. Ht. 4195.00
6350A Chevrolet Van 1995.00

1970 MODELS

6014A Volvo 1458 Station Wagon At. 3095.00
15810 Envoy 4-Dr. Sedan At. 1795.00

1968 MODEL

6082A Chrysler Newport Custom 1395.00

1967 MODELS

6542A Toyota 4-Dr. Sedan 1095.00
6477B Ford Thunderbird 2295.00

1966 MODELS

6326B Plymouth Fury III 1095.00
6352B Rambler Ambassador DPL 2-Dr. Ht. 1295.00

1965 MODEL

6397A Volkswagen Van 1995.00

NO DOWN PAYMENT

No down payment on approved credit. 13.5% annual rate; includes life insurance. Sickness and accident coverage available.

VICTORIA DODGE CHRYSLER

819 YATES ST. HOURS: Mon.-Fri. 9-9, Sat. 9-5 384-8174

Dealer Licence No. D00867A)

7-25

VICTORIA DODGE CHRYSLER VICTORIA DODGE

Confusion is widespread

Checkmate

By RAY KERR
Colonist Chess Writer

The state of confusion which currently exists in our provincial chess federation is so widespread that not even one's barber is really sure of what is happening.

I know that Dr. Elod Macskasy of Vancouver is the new president and Brian McLaren of Vancouver and formerly of Nanaimo, vice-president; Dobrila Suttles of Vancouver, TD-in-chief; George Laszlo of Vancouver, treasurer; Ken Morton of Vancouver, secretary.

I am also aware of the fact that to belong to the B.C. Chess Federation alone, an adult will have to pay $10 a year, which combined with Chess Federation of Canada dues could make the annual chess levy in our province about $20.

Which doesn't scare me one little bit. We've been too cheap for too long and I like to see us embark on a bold course, provincially at least.

However, whenever you take something, you must also give something in return. In the case of BCCF 1976-77, so far I have not seen any evidence of any return on a player's $10 investment.

And neither has anyone else.

I hope the executive corrects this quickly.

Meanwhile, I also hope that our Canadian champion and Vancouver hero Peter Biyiasas starts correcting his play as well.

Biyiasas was considered one of the West's great hopes a few years back, but since that time has been resting on his international laurels.

His play in the recently-concluded Interzonal in Manila, Philippines, was so bad in fact he was almost a sure point for most of the top competitors.

And it was no accident — Peter, 24, departed for the Interzonal with no preparation whatsoever.

By that I mean he did not study the games of his opponents and neither did he prepare surprises for them within his own opening reportoire.

With that kind of an approach, you haven't got a hope in an event such as the Interzonal.

Just before the Interzonal, Biyiasas played for Los Angeles in the successful U.S. national chess league, where games were played by long distance telephone.

Biyiasas produced two brilliancies, and I give both as our Games of the Week, to illustrate clearly what has happened to the play of our national champion.

You see, the brilliancies were made at Biyiasas' expense — by two U.S. aces.

In the first game, Biyiasas falls victim to former U.S. champion and ex-Czechoslovak Olympian Lubomir Kavalek, with Biyiasas playing the black side of the Ruy Lopez. Kavalek, who later had a so-so Interzonal as well, gains a small advantage in the opening and then transforms it into a fine victory. He led Washington to a first-place finish with four wins and four draws.

In the second game, against Milan Vukcevich of Cleveland, third in the last U.S. Closed, Biyiasas plays the white pieces in the Ruy Lopez . . . and meets an even worse fate, losing in only 29 moves.

Two stinging losses by our champion but there's one consolation — there's nowhere to go but up.

On the book-reviewing front, have just received a book which is ready-made for the thousands of youngsters aiming at competition in the great C-FAX elementary schools chess tournament in this coming school year.

It's called Young Chess Player and it's written by Elaine Pritchard, one of North America's best chess writers in that particular category. The book is an introduction to chess and it's well done and concise. It retails at $5.85 and should be available from your favorite Vancouver Island bookstore, or directly from the publisher, Oxford University Press, 70 Wynford Drive, Don Mills, Ont.

★ ★ ★

	Biyiasas White	Vukcevich Black
1	P-K4	P-K4
2	N-KB3	N-QB3
3	B-N5	B-B4
4	O-O	KN-K2
5	P-B3	B-N3
6	P-Q4	PxP
7	PxP	P-Q4
8	PxP	KNxP
9	R-Kich	B-K3
10	N-K5	O-O
11	NxN	PxN
12	BxP	R-N1
13	N-B3	N-N5
14	B-K4	BxQP
15	B-B4	Q-B3
16	B-N3	N-R3
17	BxPch	KxB
18	N-K4	Q-Q1
19	Q-Q3	P-KB4
20	QxN	R-N3
21	Q-R3	PxN
22	QR-Q1	P-B4
23	QxRP	RxNP
24	B-K5	R-B2
25	Q-R6	Q-R5
26	BxB	PxB
27	R-K2	RxBP
28	RxQR	RxR
29	R-KB1	Q-N5
	Resigns	

	Kavalek White	Biyiasas Black
1	P-K4	P-K4
2	N-KB3	N-QB3
3	B-N5	P-QR3
4	B-R4	N-B3
5	O-O	B-K2
6	R-K1	P-QN4
7	B-N3	P-Q3
8	P-B3	O-O
9	P-KR3	N-N1
10	P-Q4	QN-Q2
11	QN-Q2	B-N2
12	B-B2	R-K1
13	P-QR4	B-KB1
14	P-QN4	P-QR4
15	NPxP	RxP
16	R-N1	B-R3
17	PxP	RxP
18	B-N3	R-K2
19	Q-B2	R-R4
20	N-B4	BxN
21	BxB	Q-R1
22	B-Q3	P-Q4
23	KPxP	PxP
24	RxR	BxR
25	P-B4	B-B4
26	B-N2	Q-R2
27	Q-Q1	K-B1
28	B-B5	N-N3
29	N-K5	R-R5
30	BxQP	BxB
31	QxB	Q-R4
32	P-Q6	P-B4
33	P-Q7	PxQ
34	P-Q8-Qch	N-K1
35	N-B6	Q-B4
36	R-K1	Resigns

Saskatchewan Double-A

NEW YORK (CP) — Moody's investor service disclosed Thursday that it has raised the credit standing for the province of Saskatchewan to double-A status from single-A on the basis of the province's excellent financial record.

Moody's thus joined Standard and Poor's rating service in raising Saskatchewan's credit standing.

A Terrific Beginning!
TO A LIFETIME OF COMFORT and HAPPINESS
Pure Goose Down Continental
QUILTS and PILLOWS
the elderdown shop
1728 Douglas St. 384-0133
4-3 ACROSS FROM "THE BAY"

FRESH FISH
Complete Variety
GORGE FISH MARKET
in the Gorge Shopping Centre
at Gorge Rd. and Tillicum
386-0513
HOURS: 9-5:30 Mon., Tues., Wed., Thurs., Sat.
9-8 p.m. Friday, Open Sunday 10:30-5 p.m.
and also at our new store
The FISHMONGER
in the Hillside Shopping Centre
1684 HILLSIDE AVE. 595-2213
HOURS: 9:30-5:30 Mon., Tues., Sat.,
9:30-9 Wed., Thurs., Fri.
10% OFF ALL PURCHASES
FOR OLD-AGE PENSIONERS
MONDAY TO SATURDAY

272 GORGE RD.—GORGE SHOPPING CENTRE
FAIRWAY DISCOUNT HOUSE
OPEN 7 DAYS A WEEK
WEEKDAYS 9-9
SUNDAYS 9-6
MONTH END SALE
PRICES EFFECTIVE Sun., Mon. and Tues. July 25-26-27
We reserve the right to limit quantities. While stocks last.
CANADA GRADE A CHUCK STEAK lb. 65¢
ALBERTA FIRST GRADE BUTTER 79¢ LIMIT 1 with $15.00 Order or Over
FRYING CHICKEN BREASTS Frozen Tray Pack lb. 1.09
SUNRYPE BLUE LABEL APPLE JUICE 48-oz. TIN 65¢
CHICKEN DRUMSTICKS Frozen Tray Pack lb. 1.09
12s PER CASE 7.69
FROZEN YOUNG DUCK Gov't. Inspected lb. 89¢
ALLEN'S ASSORTED FRUIT DRINK 48-oz. TIN 39¢
GRANNY SMITH APPLES lb. 29¢
TANG FLAVOUR ORANGE CRYSTALS 2 7-oz. PKGs. 79¢
FRESH CORN ON THE COB 4 FOR 49¢
GREEN GIANT NIBLET CREAM STYLE CORN 2—14-oz. TINS ..... 79¢
WATER-MELON Whole Only, ... lb. 5¢
DUNCAN HINES CAKE MIX 18½-oz. PKG. ..... 69¢
LOCAL No. 1 NEW POTATOES 10 lbs. ..... 49¢
REYNOLD'S WRAP FOIL 18x25 .. 89¢
KRAFT SINGLE CHEESE SLICES 1-lb. PKG. 1.25
BABIES ONLY 2-PLY BATHROOM TISSUE 4-ROLL PKG. ..... 89¢
FLUFFO SHORTENING 1-lb. PKG. ..... 49¢
KRISPEE POTATO CHIPS 8¼-oz. PKG. .... 55¢

FORMAL WEAR 76

Over 55 Styles To choose from
Tom Price
FORMAL WEAR RENTALS
714 VIEW
(Upstairs Chaps Clothiers)
384-4721
7-24

Engagements, Weddings and Anniversaries

♥ ♥ ♥

Engagements

Sherratt — Crouch

Mr. and Mrs. R. W. Crouch, 423-1575 Begbie St., Victoria, B.C. are pleased to announce the engagement of their youngest son, Paul William, to Jacqueline Ruth Sherratt, daughter of Mr. and Mrs. G. Sherratt, of 27 Sherborne Crescent, Carshalton, Surrey, England.

The wedding will take place in St. Peter's Church, Bishopsford Road, Morden, Surrey, England, at 3 p.m. August 14, 1976.

♥ ♥ ♥

Coupal — McLellan

Mr. and Mrs. John Marc Coupal, 638 Baxter Street, Victoria, are pleased to announce the engagement of their youngest daughter, Kim-Marie, to Mr. Robert Daniel McLellan, elder son of Mr. and Mrs. Daniel F. McLellan, 2306 Shakespeare Street, Victoria.

The wedding will take place Saturday, November 6th, 1976 at 4:30 p.m. in St. Patrick's Church, Father Jackson officiating.

♥ ♥ ♥

Reder — Miller

Mr. and Mrs. Alfred H. Reder of Victoria, are happy to announce the forthcoming marriage of their eldest daughter, Christine Gabriele, to Lieutenant John Miller, eldest son of Lieutenant Commander and Mrs. T. A. F. Miller of Dartmouth, Nova Scotia.

The wedding will take place Saturday, August 14, 1976 at 11 a.m. in St. Patrick's Church, Victoria. Father Joseph Jackson officiating.

♥ ♥ ♥

Beere — Toms

Mr. and Mrs. Paul M. Beere, 746 Gorge Road West, are pleased to announce the forthcoming marriage of their only daughter, Pauline Dawn, to Mr. Michael Richard Toms, eldest son of Mr. and Mrs. George Toms, 840 Craigflower Road.

The wedding will take place on Saturday, August 28, 1976 at 7 p.m. in First United Church, Reverend Hugh M. Hunter officiating.

♥ ♥ ♥

Russell — Hughes

Dr. and Mrs. Del F. Russell are pleased to announce the engagement of their daughter Maureen Lee, to William Edward Hughes, son of Mrs. Chris A. Pike and the late F/L Dale A. Hughes.

The wedding will take place September 4th, 1976, at 2 p.m. in St. Aidan's United Church, Victoria, Rev. Holmes officiating.

♥ ♥ ♥

Young — Rodriguez

Mr. and Mrs. Frederick C. Hambley, 2723 Scott St., are happy to announce the engagement of their youngest daughter, Denise Roxana Young, to Mr. Jose Antonio Rodriguez, eldest son of Mr. and Mrs. Raimundo Rodriguez, 1491 Myrtle St.

The wedding will take place Saturday, August 21, 1976 at 6 p.m. in the Sacred Heart Church. Rev. Father D. Johnson officiating.

♥ ♥ ♥

Zaccarelli — White

Mr. and Mrs. J. Howard Zaccarelli, 883 Rockheights Ave., Victoria, B.C. are pleased to announce the forthcoming marriage of their younger daughter, Wendy Ann, to Mr. Guy William White, son of Mrs. Ellen White of Victoria.

The wedding will take place Saturday, August 21, 1976, at 6 p.m. in the Esquimalt United Church, Reverend Philip D. Ross officiating.

♥ ♥ ♥

Frost — Strachan

Mr. and Mrs. John E. R. Frost of West Vancouver, are pleased to announce the forthcoming marriage of their youngest daughter, Vicki Anne, to Mr. Robert M. Strachan, only son of Mr. and Mrs. Jack H. Strachan of Victoria.

The wedding will take place on Friday, July 30, 1976, at 8 p.m. in St. Stephen's Anglican Church, West Vancouver.

♥ ♥ ♥

Hall — Lord

Mr. and Mrs. William L. Hall, 1607 Chandler Ave., are pleased to announce the forthcoming marriage of their only daughter, Sandra Margaret, to Mr. Norman Keith Lord, only son of Mr. and Mrs. Norman S. Lord of Lantzville, B.C.

The wedding will take place on Saturday, August 28, 1976 in St. Matthias Church, Victoria, B.C. Rev. David Fuller officiating.

♥ ♥ ♥

Theriault — Nordick

Mrs. Vera Theriault, 885 Craigflower Road, Victoria, B.C. and Mr. Eugene Theriault, Esquimalt Road, Victoria, B.C. are pleased to announce the engagement of their eldest daughter, Cheryl-Lynn Mary, to Officer Cadet Glenn Wallis Nordick, eldest son of Mr. and Mrs. F. E. Nordick, 368 Maple Street, Kamloops, B.C.

The wedding will take place Friday, August 20th, 1976 at 6:30 p.m. in St. Andrew's Cathedral, Victoria, B.C.

♥ ♥ ♥

Gillard — Hamlyn

Mr. and Mrs. Charles Gillard, 4107 Glanford Ave., Victoria, B.C. are pleased to announce the engagement of their eldest daughter, Kathyrn Victoria, to Mr. George Wilfrid Hamlyn, son of Mrs. Grace Hamlyn, 1657 Sarifa Place, and the late Mr. William Hamlyn.

The wedding will take place Saturday, August 21, 1976 at 2 p.m. in St. Michael's and All Angels Church, Victoria, with Reverend Hill officiating.

♥ ♥ ♥

Gavin — Boyer

Mr. and Mrs. R. Gavin, No. 5-7790 King George Highway, Vancouver, B.C. are pleased to announce the engagement of their youngest daughter, Debbie Bernice, to Mr. Gary Alan Boyer, younger son of Mr. and Mrs. J. A. Boyer, 1860 Kings Road, Victoria, B.C.

The wedding will take place in Victoria, on Saturday, August 28th, 1976, at 8 p.m. in St. Michael and All Angels Church, Reverend W. J. Hill officiating.

♥ ♥ ♥

Waet — Doucette

The forthcoming marriage is announced with pleasure of Shirley Ann Waet, daughter of Mrs. Joyce Waet, 2671 Scott St., Victoria, B.C., and the late Mr. Ivor Waet, to Mr. Joseph Alexander Doucette, son of Mr. and Mrs. Joseph Doucette, New Waterford, Nova Scotia.

The wedding will take place Thursday, August 5, 1976 at 8 p.m. in Christ the King Chapel, Naden, Father Pelletier officiating.

♥ ♥ ♥

Lindstrom — Lucas

Mr. and Mrs. H. H. Lindstrom, 869 Rockheights Ave., Victoria, are pleased to announce the engagement of their elder daughter, Jeannette Marie, to Mr. Duane R. Lucas, son of Mr. and Mrs. Thomas E. Lucas, Palos Verdes, California.

The wedding will take place Saturday, August 21st, 1976 at Esquimalt United Church at 7:30 p.m. Reverend P. Ross officiating.

♥ ♥ ♥

Klootwyk — Beerda

Mr. and Mrs. Gerrit H. Klootwyk are pleased to announce the forthcoming marriage of their daughter, Edith Dorothy, to Gordon Sidney, son of Mr. and Mrs. Sid Beerda of Smithers, B.C. on Saturday, August 7, 1976, at 7 p.m. in the Christian Reformed Church, 661 Agnes Street, Victoria, B.C.

The couple will reside in Smithers, B.C.

♥ ♥ ♥

Fallis — Reakes

Mr. and Mrs. Marvin Fallis, 2568 Thompson Street, Victoria, are pleased to announce the engagement of their eldest daughter, Catherine Delors, to Mr. Alan Glynn James Reakes, elder son of Captain and Mrs. Peter Reakes, Victoria, B.C.

The wedding will take place Saturday, August 7, 1976 at 1 p.m. in The Church of Ascension, Parksville, B.C.

♥ ♥ ♥

Harries — West

Mr. and Mrs. Edwin W. (R.) Harries of Calgary announce with pleasure the forthcoming marriage of their daughter, Thelma Joy, to Howard Richard W. West, son of Mrs. Howard W. West of Victoria, and the late Howard West.

The marriage will take place on Saturday, September 11th, 1976, at 7 p.m. in Springbank United Church, Calgary.

♥ ♥ ♥

Braden — Szczerba

Robert A. Braden and Jeni S. Braden, Victoria, B.C. are pleased to announce the forthcoming marriage of their daughter, Shannon Eleanor, to Mr. Kenneth Michael Szczerba, Calgary, Alta.

The wedding will take place Saturday, August 7, 1976 at 6:30 p.m. in Sacred Heart Church. Father A. Kwarta will perform the ceremony.

♥ ♥ ♥

Stoyles — Murphy

Mr. and Mrs. Ernest Stoyles, 4057 Hodgson Place, Victoria, B.C. are pleased to announce the engagement of their daughter, Dolores Lucial, to Mr. Robin Jeoffrey Murphy, son of Mr. and Mrs. Norman Murphy, Parksville, B.C.

The wedding will take place Saturday, August 28, 1976 at 6 p.m. in St. Aidan's United Church, Rev. Holmes officiating.

♥ ♥ ♥

Gobolos — Limbert

Mr. and Mrs. Louis Gobolos of Victoria, B.C. are pleased to announce the engagement of their only daughter, Marilyn Ann, to Mr. Philippe Wayne Limbert, son of Mr. and Mrs. P. Limbert of Trail, B.C.

The wedding will take place August 28th, 1976 at 5:30 p.m. in St. Patrick's Church, Rev. J. Jackson officiating.

♥ ♥ ♥

Ray — Revoy

Mrs. Beatrice Revoy and George Bruce Revoy, both of Victoria, B.C. are happy to announce the forthcoming marriage of their son, Robert Wayne, to Charlene Ray, daughter of Mr. and Mrs. John Ray of Fort St. John, B.C.

The wedding will take place on August 7, 1976 in Church of Resurrection, Fort St. John, B.C.

♥ ♥ ♥

Hurrell — Pakos

Mr. and Mrs. Edward Hurrell announce the forthcoming marriage of their daughter, Linda, to George Pakos, son of Mr. and Mrs. Zenon Pakos.

The wedding will take place at 6 p.m., August 28, 1976, in Sacred Heart Church.

♥ ♥ ♥

Weddings

Fournier — Cowper

Metropolitan United Church was the scene of a pretty double-ring ceremony at 7 p.m. on Saturday, July 3, 1976, when Darlene Elizabeth, elder daughter of Mr. Gerald Cowper, Richmond, B.C. and Elizabeth Cowper, Victoria, B.C., became the bride of Ronald Edward Fournier, only son of Mr. and Mrs. Edward Fournier, Royston, B.C. Dr. A. E. King officiated.

The pretty bride, given in marriage by her father, was lovely in her full length white nylon gown, entrained, that featured seed pearls on the bodice and long full sleeves. A band embossed with seed pearls held her floor-length veil. She wore a ruby and diamond pendant, the gift of the groom, and carried a bouquet of pink roses and baby's breath. Maid-of-honour, Debbie Hart, Nanaimo, chose an attractive pink crepe floor-length gown. Bridesmaids, Audrey Cowper, bride's sister, and Sharon Fournier, sister of the groom, were lovely in their gowns of pink sheer embossed with daisy motifs. They carried bouquets of white Shasta daisies. Best man was Cliff Jorgenson, and ushers were Dave Cowper, bride's brother, and Harold Babiuk, groom's brother-in-law, Medicine Hat. Mother of the bride was tastefully attired in a green and gold floral ensemble, while the groom's mother chose a mauve and white floral gown. Gardenia corsages complemented their ensembles.

At the reception at St. Peter's Parish Hall, the bridal toast was proposed by Mr. Ian Bryden, bride's godfather, Nanaimo. Maureen Fournier looked after the Guest Book.

For the honeymoon in the Interior, the bride wore a pale blue linen suit. The newlyweds are making their home at Apt. 306-120 Gorge Road.

♥ ♥ ♥

Gardner—Combe

Mr. and Mrs. N. Combe are pleased to announce the marriage of their daughter Sheila Mary, to Michael Corr, son of Mr. and Mrs. H. Gardner of Barriere, B.C., which took place on July 16, 1976.

♥ ♥ ♥

Hollingsworth — Pidcock

Mr. and Mrs. R. H. Pidcock of Willow Point are pleased to announce the marriage of their daughter, Maureen, to Mr. Michael Hollingsworth, son of Mr. and Mrs. Arthur Hollingsworth, 1072 Marigold, Victoria.

The wedding took place June 5 in the garden at the residence of the bride's uncle and aunt, Mr. and Mrs. F. B. Cahill, 2427 Nottingham Road, Victoria. The Reverand W. Van Druten officiated.

The bride was given in marriage by her father. A friend of the bride, Barbara Bailey, acted as bridesmaid. Mr. Peter McKinnon acted as best man.

The bride and groom now reside at 850 Tulip Avenue, Victoria.

Weather for the colourful garden ceremony was perfect, the brilliant sunshine enhancing the flowers, trees and costumes of participants and guests. The bride's gown was a charming pastel floral. She carried a bouquet of sweetheart roses. The bridesmaid, who wore a lovely pale yellow dress, carried a bouquet of yellow and white daisies. All blended beautifully as the actual ceremony was performed in brilliant, dappled sunlight under the shade of two large, spreading fruit trees with a background of garden flowers.

Following the wedding, a reception for the guests, relatives and friends of bride and groom, was held in the garden. Tables were set up on the lawns, refreshments were served and toast to the bride was proposed by Mr. Neil MacLellan. After the departure of bride and groom, guests remained to enjoy the beautiful weather and setting, and to hear further selections of classical guitar by Mr. Robert Hollingsworth, brother of the groom, who arranged for the wedding music.

♥ ♥ ♥

Aylard — Oliver

Miriam H. Oliver of 1573 Begbie St., Victoria, and Arthur W. Aylard of 11124 Chalet Road, Sidney, B.C. wish to announce their marriage which took place in St. Mary's Church, Oak Bay on July 20th, 1976.

♥ ♥ ♥

Stevens — Mitchell

On Saturday, July 10, 1976, Carolyn Alice, daughter of Mr. and Mrs. F. Mitchell of Kelowna, exchanged vows with Dale Fredrick, son of Mr. and Mrs. H. Stevens, Victoria. The double-ring ceremony was solemnized at the Olde England Inn with Reverend G. D. Smith officiating.

The bride, given in marriage by her parents, was attended by Mrs. Dawn Peters. Steven Erb was the best man and Bruce Peters ushered the guests. The toast to the bride was proposed by the bride's uncle, Mr. Jack Holdridge. The out-of-town congratulatory messages included one from the bride's brother in Ottawa.

♥ ♥ ♥

Barrington-Foote — Wyatt

Reverend Ivan Futter officiated at the double-ring ceremony in St. Stephen's Anglican Church, Saanichton, British Columbia, on Saturday, May twenty-second, nineteen hundred and seventy-six, at two o'clock p.m., when Ernestine Paula Estraletta Star Wyatt, exchanged memorized wedding vows with Brian Alan Barrington-Foote.

♥ ♥ ♥

Anniversary

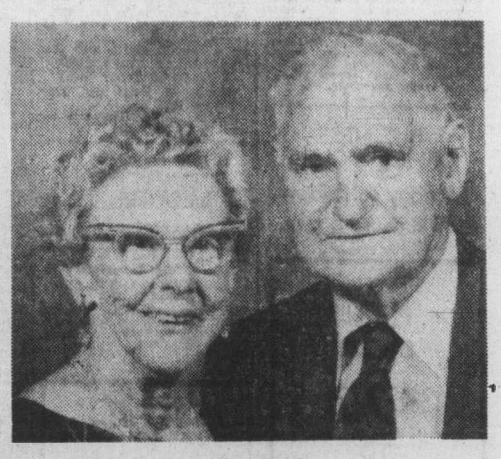

Parrott 60th

Mr. and Mrs. Cecil M. Parrott will celebrate their Diamond Wedding Anniversary on Sunday, July 25. They were married in St. John's Church by the Reverend Canon F. A. P. Chadwick and have resided in Victoria for the past 63 years.

The couple will welcome old friends and relations at a reception in their home at 1066 Finlayson St., Victoria, from 2 to 4 p.m. Sunday, July 25. Best Wishes Only.

Rates for publication of Wedding, Engagements and Anniversary notices with or without pictures, available on request from the Advertising Department. (Special forms to assist you in writing copy also available). Copy for weekend editions should be in the Victoria Press office no later than 5 p.m. the Wednesday prior to publication date.

BUSINESS OFFICE OPEN
8 a.m. to 5:30 p.m., Monday to Friday
(Closed Saturday and Sunday)

386-2121
Monday through Saturday
8 a.m. to 6 p.m.

CLASSIFIED ADVERTISING

Vancouver Island's Largest Shopping Centre in Print

386-2121
Monday through Saturday
8 a.m. to 6 p.m.

CLASSIFIED ADVERTISING RATES

All rates quoted are for insertion in both the Daily Colonist and Victoria Times.

Single Paper rates available on request.

REGULAR CLASSIFIED LOCAL RATE PRIVATE PARTY ONLY
1 or 2 days
12c per word per day
3 to 5 consecutive days
10c per word per day
6 consecutive days or more
9c per word per day

All real estate, mobile home, rental and business advertising is considered to be commercial advertising and will be charged for accordingly.

REGULAR CLASSIFIED LOCAL RATE COMMERCIAL ADVERTISING
1 or 2 days
15c per word per day
3 to 5 consecutive days
12c per word per day
6 or more consecutive days
11c per word per day

SEMI-DISPLAY LOCAL RATES
Any advertisement which varies from 6 pt. regular classified style shall be considered semi-display
14 agate lines per column inch
1 or 2 days
55c per agate line per day
3 to 5 consecutive days
50c per agate line per day
6 or more consecutive days
45c per agate line per day

NATIONAL AND OUT OF PROVINCE RATE
Regular Classified 15c per word
Semi-Display 60c per agate line
14 agate lines per column inch

BIRTH NOTICES
Up to 30 words $3.30
Each additional word 10c

DEATH NOTICES, MEMORIAL NOTICES AND CARDS OF THANKS
47.5c per count line per day

PRIVATE BOX NUMBERS
$2.75 except Help Wanted Advertisements, $4.40 which includes a Position Filled Advertisement.

Contract rates for local businesses available on request.

CLASSIFIED ADVERTISING COPY DEADLINES

REGULAR CLASSIFIED advertising may be placed in The Daily Colonist up to 5 p.m. the day prior to publication and in the Victoria Times up to 6:00 p.m. the day prior to publication.

SEMI-DISPLAY advertising may be placed in The Daily Colonist up to 12 noon the day prior to publication and in the Victoria Times up to 4 p.m. the day prior to publication.

CLASSIFIED SERVICE FOR DUNCAN COWICHAN VALLEY AND CHEMAINUS

Classified Ads phoned in to our Duncan office before 3:30 p.m. will appear in the following day's papers.

746-6181

TERMS OF PUBLICATION

The Victoria Press Ltd. shall not be liable for non-insertion of any advertisement beyond the amount paid for such advertisement.

In the event of an error occuring the liability of Victoria Press Ltd. shall not exceed the charge for the space actually occupied by the item in question.

All claims on error in publication shall be made within 12 hours thereafter and if not made shall not be considered. No claim will be allowed for more than one incorrect insertion not for errors not affecting the value of advertisement.

All estimates of cost are approximate. Advertisers will be charged with space actually used.

All advertising copy will be subject to the approval of the Victoria Press Ltd., who reserve the right in its sole discretion to classify, reject or insert copy furnished.

All advertisements must comply with the British Columbia Human Rights Act. This act states no advertisement may state or imply a preference, limitation or specification on the basis of an applicant's race, religion, colour, marital status, ancestry, place or origin, age; or sex (unless the matter relates to the maintenance of public decency AND prior approval has been obtained through the Human Rights Branch).

While every endeavor will be made to forward replies to box numbers to the advertiser as soon as possible, we accept no liability in respect of loss or damage alleged to arise through either failure or delay in forwarding such replies, however caused, whether by negligence or otherwise.

NOTICE OF COPYRIGHT

Full complete and sole copyright in any advertisement produced by Victoria Press Ltd. is vested in and belongs to, Victoria Press Ltd.; provided, however, that copyright IN THAT PART AND THAT PART ONLY of any such advertisement consisting of illustrations, borders, signatures or similar components which is, or are, supplied to Victoria Press Ltd. by the advertiser in the form of reproduction proofs, veloxs, engravings, etc., and incorporated in said advertisement shall remain in and belong to the advertiser.

BUSINESS OFFICE HOURS

Monday to Friday
8:30 a.m. to 5 p.m.

PHONE DIRECT
386-2121
TO PLACE YOUR CLASSIFIED ADVERTISEMENT

CLASSIFICATION INDEX

VITAL STATISTICS
1 Births
8 Cards of Thanks

THE FOLLOWING SEVEN CLASSIFICATIONS ON THE LAST PAGE OF CLASSIFIED
305 Deaths and Funerals
308-A Cards of Thanks
309 In Memoriams
310 Funeral Directors
311 Monumentals
312 Florists
313 Miscellaneous

NOTICES
14 Announcements
15 Coming Events and Meetings
16 Catering, Banquets and Reception Rooms
17 Restaurants
18 Places to Visit
20 Lost and Found

EMPLOYMENT
21 Help Wanted — General
22 Office Help
23 Skilled Trades
24 Sales Persons and Agents
25 Teachers
26 Part Time—Temporary Help
30 Situations Wanted

BUSINESS SERVICES AND DIRECTORY
36 Business Services and Directory

PERSONAL SERVICES
33 Bands, Musicians and Orchestras
34 Pre-Recorded Music
40 Business Personals
43 Dancing
42 Education
71 Music Teachers
39 Personals
32 Trade Schools
38 Travel

MERCHANDISING
83 Aircraft
117 Antiques
78 Bicycles
80 Boats and Marine
65 Building Supplies
93 Cameras, Supplies and Photo Finishing
127 Chicks, Poultry, Hatching Eggs, Supplies
135 Farm Implements
60 Fuel
97 Furniture
120 Garden Supplies
99 Groceries, Meats and Produce
130 Heavy Equipment and Machinery
128 Livestock, Supplies and Events
100 Miscellaneous for Sale
103 Miscellaneous Wanted
109 Miscellaneous to Rent
77 Motorcycles
70 Musical Instruments
125 Pets and Supplies
96 Ranges, Stoves and Furnaces
92 Sporting Goods
115 Swaps
63 Timber
98 TV, Stereo, Radio Sales and Service
112 Wanted to Rent, Miscellaneous
116 Coins and Stamps

AUTOMOTIVE
155 Automobile Financing and Insurance
164 Auto Body and Painting
162 Auto Repairs, Service and Towing
168 Campers, Trailers and Motor Homes
166 Cars and Trucks Wanted
150 Cars for Sale
151 Sports, Import Cars
148 Lease Vehicles
169 Mobile Homes and Parks
149 New Car Directory
160 Parts, Accessories
158 Tires
154 Trucks, Buses and Vans
156 U-Drive and Auto Washing

ACCOMMODATION
185 Convalescent and Rest Homes
175 Hotels
178 Summer Homes, Cottages and Resorts
181 Tourist Accommodation

RENTAL
201 Apartments to Rent, Furnished
200 Apartments to Rent, Unfurnished
202 Furniture to Rent
203 Apartments Wanted
206 Duplexes to Rent
207 Duplexes Wanted to Rent
215 Halls, Warehouses, Stores and Offices to Rent
197 Housekeeping Rooms to Rent
199 Housekeeping Rooms Wanted
211 Houses to Rent, Furnished
210 Houses to Rent, Unfurnished
212 Houses Wanted to Rent
190 Room and Board
191 Room and Board Wanted
193 Rooms to Rent
194 Rooms Wanted
204 Shared Accommodations

FINANCIAL
155 Automobile Financing and Insurance
233 Mortgage Loans and Insurance
234 Mortgages for Sale
230 Personal Loans and Insurance
235 Wanter to Borrow

REAL ESTATE
280 Acreage for Sale and Wanted
240 Business Opportunities
241 Business Opportunities Wanted
247 Commercial or Industrial Properties
258 Condominiums and Townhouses
253 Country Homes and Properties
270 Exchange Real Estate
290 Farms for Sale and Wanted
263 Garages for Sale, Rent, Wanted
293 Gulf Island Properties
250 Houses for Sale
265 Houses Wanted to Buy
295 Listings Cancelled
268 Listings Wanted
271 Lots for Sale
294 Mainland and Out-of-Province Properties
273 Property for Sale
274 Property Wanted
244 Revenue Property
245 Revenue Properties Wanted
285 Up-Island Properties
256 Waterfront Properties
300 Churches

SUBSCRIPTION RATES

Wherever carrier service is maintained, $4.00 per month.

By mail — Canada, $5.00 per month, $14.50 per 3 months, $28.00 per 6 months, $55.00 per year.

Outside Canada, $12.00 per month, $35.00 for 3 months, $70.00 for 6 months, $132.00 per year.

SATURDAY TIMES ONLY
SUNDAY COLONIST ONLY

Canada, 35 cents per copy, $18.00 per year.

Outside Canada, 60 cents per copy, $30.00 per year.

CIRCULATION REPRESENTATIVES

Duncan, Chemainus— Mr. HILTON HOLT	746-6181
Nanaimo	753-2766
Lake Cowichan	749-3156

United States Representatives
MATHEWS SHANNON and CULLEN, INC.
New York, Boston, Chicago, Detroit, Philadelphia, Pittsburgh, Cleveland, Syracuse, Charlotte, Atlanta, Cincinnati.

PAGE REPRODUCTIONS OR MICROFILM COPIES OF COMPLETE PAPERS AVAILABLE FOR ALL PAPERS PUBLISHED
PHONE 382-7211, LOCAL 276

1 BIRTHS

COLLINS—Hi, my name is Darin John. I was born to John and Elsie July 19, 1976 and weighed in at 7 lbs. 8 ozs. My brother Kurt and sister Melanie have long been awaiting my arrival. Thank you to Dr. Stratton and staff at Victoria General.

FUKUSHIMA—Born to Susan and Robert, a boy, Tim Kimio, 8 lbs. 1 oz. on July 21 1976. Thanks to Dr. Marsh, Dr. Morrison and all attending maternity staff of the Royal Jubilee hospital.

WILLIAMS — Sarah Margaret, daughter of Roger and Lynda, was born July 2, 1976, at Rest Haven Hospital, Sidney. Special thanks to Drs. Izatt and Dobson, Mrs. Diedrickson, Miss Yusko and Rest Haven staff.

DEATH and FUNERAL ANNOUNCEMENTS DIRECTLY FOLLOWING CLASSIFIED

14 ANNOUNCEMENTS

BINGO
OAK BAY MINOR SPORTS
Every Monday
$25 a game or more
20 regular games, 7:30 p.m.
Regular games, 6 cards $2.00
5 Extra games
$25 a game or more
Extra games, 5 cards $1
SENIOR CITIZENS HALL
1442 MONTEREY

LADY HYPNOLOGIST — STOP smoking, lose weight, self hypnosis. By appointment only. Alpha Centre—595-4022.

MARCELINE COIFFURES RE-turns to 538 Yates Street above Carnaby Street Boutique. Expert on fine hair. 384-6722.

15 COMING EVENTS and MEETINGS

LONDON BOXING CLUB
BINGO
WEDNESDAY
Victoria Curling Club 7 p.m.
$2,300
IN PRIZES
5 Early Games
20 Regular Games
5 Extra Games
15 Games
$50 OR MORE
2 JACKPOT GAMES
INCREASING JACKPOT
NOW
$425
WILL GO

GORGE SOCCER BINGO
EVERY MONDAY
ST. JOSEPH'S HALL
745 W. BURNSIDE
479-7413
FIVE EARLY BIRD GAMES 7 P.M.
20 Games
Good Neighbors and Bonus Games
$15-$20-$25 Games
PLUS min. Jackpot $100
5 Extra Games

ARMY, NAVY AND AIR FORCE BINGO
CURLING RINK
EVERY SUN. 6:30 P.M.
Admission $1 6 cards $2
5 early bird games
25c a card
20 regular games
1st Jackpot $100
2nd Jackpot $200
5 extra games
25c a card
$60 a game or more
FREE BUS TO TOWN
In aid of Veterans, Juvenile sport, Senior Citizens Housing

RCAF ASSOCIATION BINGO
Old Age Pension Hall
1600 Government Street
Every Monday, 7:00 p.m.
GOOD PRIZES
JACKPOTS
1—$50 1—$100
DOOR PRIZES
GOOD NEIGHBORS
Admission Card $1.00
Admission Card $1.00
Extra Cards 25c — 6 for $2.00
Proceeds to support Air Cadets and 800 Pacific Youth Charities

BINGO
Non-status Indians, Langford Legion, Station Rd., Monday, 7:30 p.m. Early Bird Games start at 7.
NO GAME LESS THAN $25
6 cards $2. Extra Cards 25c. Everyone welcome.

ANTIQUE SHOW AND SALE
JULY 30-31
Admission $150
St Andrew's Church
15 Northwest Dealen
Port Angeles, Wash.

TEEN SEWING CLASSES Starting Aug. 3. Register Now. sawyer Sewing Classes, 840 Fort St., 388-6228.

SOCCER BUS CHARTER. WHITE-caps vs. West Germany. July 27. 388-7111, 595-7860.

20 LOST and FOUND

CALLING ALL SCOUTS, GIRLS and boys. Look around your homes, your streets and at play for small Pomeranian dog, white and gold, black eyes and nose, big fluffy tail. Answer to Suzette. Very large reward to finder. Call any time. 477-3447 or 658-8694.

LOST SIAMESE CAT, NEU-tered male, chocolate point. Rockland-Moss, may be heading for Beacon Hill-James Bay area. 385-5181.

REWARD, URGENT. COLWOOD area. Rare Saluki, black and tan, 25" tail. Slim. Very frightened. Report sightings to R.C.M.P., SP.C.A., any vet or 478-5039.

LOST: BLUE FEMALE BUDGIE, non English speaking, vicinity Wenman Drive and Gordon Head Road. 477-3837.

LOST—LADY'S BROWN FRAMED eye glasses in Prospect Lake, Friday, July 16. Reward, 477-1020.

LOST: PUP, FEMALE, BLACK, fluffy, friendly, Cook and Johnson. 384-7885.

FOUND: YOUNG SIAMESE CAT, Beacon Hill area, Animals' Crusaders, 386-9832.

LOST, 35 MM CANON CAMERA, Beacon Hill Park to McKenzie Street area. Reward. 383-2827.

LOST, MAN'S SEIKO WATCH, Willows Beach, July 17, reward, phone 656-2059.

LOST: ALUMINUM BOAT ON Prospect Lake. $20 reward. 479-7480.

20 LOST and FOUND

LOST, BLACK AND WHITE CAT in Claremont school area. 658-5491.

LOST SILVER AND PEARL broach, Monday. 658-8019. Reward.

LOST: OLYMPUS 35RC CAMERA on Millstream Lake Road. 478-6334.

LOST; REGISTERED SIBERIAN husky, black and white. 386-9374.

21 HELP WANTED GENERAL

ADVERTISEMENTS IN THIS CLASIFICATION MUST COMPLY WITH THE BRITISH COLUMBIA HUMAN RIGHTS ACT

MANAGER
(BASIC SALARY, $12,000 PLUS PERCENTAGE AND OTHER BENEFITS)

Management position with wholesale meat processor on Vancouver Island. Provides unique opportunity for ambitious, stable and trustworthy person. A chance of part-ownership. Qualifications are:

— Good health and preferably high school education (or higher).

— General business and selling experience.

— Some aptitude for mechanical-electrical maintenance.

— Not less than 6-8 years work experience.

so that staff, time and equipment are utilized effectively.

— Willingness to contribute extra hours towards study and planning.

— Capable of assuming (approximately 1 year) the full responsibility for the management of the entire operation. (i.e. staff; marketing; control of stock; collection; production; expenses; purchases; and monthly reports.)

Interested persons should apply by July 30, providing full details of personal data, education and employment experience. Reply to Victoria Press Box 829, in confidence.

COMPETITION 24-76A

The Glendale Lodge Society requires an Acitivity Worker 2.

To provide an ongoing program in handicrafts, social activities and related therapies to the mentally retarded.

Graduation from an approved college or vocational institution with an appropriate diploma, preferably with some experience as it relates to the mentally retarded.

Salary $977-$1045 a month.

APPLY IN WRITING TO:

Personnel Office
GLENDALE LODGE SOCIETY
P.O. Box 4250
Postal Station A
VICTORIA, B.C.
V8Z 5N3

THIS POSITION IS OPEN TO BOTH MALE AND FEMALE APPLICANTS.

Woodward's

Requires a full-time sales person in our Shop International. Applicant should be fully experienced in all areas of men's clothing. Excellent wages and company benefits. Reply in person to the Personnel Office, Tues. thru Sat., 2-4 p.m.

AVON SALES MEAN ertra money this summer. Over 18? Live in one of these areas? Oak Bay, Gordon Head, Cadboro Bay, Marigold. Call Mrs. McCartney at 384-7345.

APARTMENT MANAGERS ASSIS-tant required for large adults only complex. Middle age person with experience preferred. Routine maintenance work includes gardening, painting, swimming pool cleaning, etc. For interview phone Reeson Holdings Ltd. 385-5843 between 12:30 and 4:30 p.m. Monday to Friday.

WANTED 2 OR 3 REGISTERED nurses for 15 bed acute care hospital located in Dos Palos, California, $40 per shift, former St. Josephs graduates on staff and available for any information desired. 478-2581.

LOVING DAYCARE FOR MY 15 month old daughter, Quadra-Cloverdale area or my home preferred. Irregular days, no weekends. Good pay. Please phone 386-0455.

MATURE RELIABLE HOUSE-keeper for 6 hours per day, 5 days per week, car essential. No triflers. Reply Victoria Press Box 830.

EATONS DEPT. STORE BEAUTY salon requires qualified hairstylist, full time. 382-7141 local 249, 9:30-5:30 or evenings, ask for Mrs. Smith, 595-1586.

MANAGER CARETAKER FOR up Island apartmests, permanent position to suitable applicant. List experience and references to Victoria Press Box 840.

PIANO ACCOMPANIST
Required for ballet school, starting September, knowledge of dance an asset, must be able to sight read well. Phone 598-8179.

WANTED FOR AN ELDERLY couple: a live-in housekeeper. Light housekeeping and intermediate care only. Must have reference. Phone 353-4460 for interview.

PERMANENT SALES CLERK wanted. Full or part-time. Apply in person to Brodies Bakery, 1672 Hillside.

HELP WANTED GENERAL
General help to maintain grounds and do odd jobs. Permanent employment. Victoria Press Box 843.

WANTED BABYSITTER FULL time evenings, 8 p.m.-11:30 p.m. $1.00 per hour, must live in James Bay. 386-1893.

MODELS REQUIRED FOR Avante-garde hair cutting sessions. No charge. Gerard Scott. 388-6618.

A KNOWLEDGEABLE SEWING teacher for regular part time work starting Sept. Victoria Press. Box 706.

EXPERIENCED CLERK FOR meat market. Must have minimum 6 months counter experience and general market routine, 592-1040.

ROOM AND BOARD IN EX-change for companionship and light duties. Suitable for lady pensioner. 382-0319.

EXPERIENCED DISHWASHER night shift 11 p.m.-6 a.m. Apply at Scotts Restaurant, 650 Yates. 382-1289.

FOR CABARET, BARTENDER, waiter-waitress, doorman, bar porter. 385-5333, between 1:00 and 4:00 p.m.

BABYSITTER REQUIRED OC-casionally for small child and baby in my home, must have references. 383-9075.

BABYSITTER WANTED IMMEDI-ately for 6-month-old. Must be over 19 years. 4 days a week, 8-6. Gorge-Burnside area. 479-8388.

DESK CLERK REQUIRED, SUIT-able for mature person, apply in person to 270 Government St.

SHOEMAKER WANTED
Full time, good pay. Beacon Plaza Shoe Repair in Sidney. 656-5115.

MECHANIC FOR WEST COAST logging camp. Good welder. Duncan 746-7476.

EXPERIENCED CERTIFIED Dental Assistant for Nanaimo office, Victoria Press, Box 842.

PAINTER, MUST BE FULLY qualified. 656-4487.

21 HELP WANTED GENERAL

BOYS AND GIRLS
$500 to $1,000 A YEAR

or BETTER can be your BUSINESS PROFITS on many Colonist Newspaper Routes — for an hour or so of your spare time — Tuesday to Sunday, inc., each week. Be INDEPENDENT and RESPONSIBLE and have your own spending money.
RIGHT NOW is the time to get a route near your own home. Call the Circulation Department at 383-4111 or better still come in to our office and fill in a route application form.

SENIOR CITIZENS, HOUSEWIVES, STUDENTS

Supplement your income, profitable Daily Colonist Routes are available in Sooke and Lake Cowichan Areas.
These routes take about one hour each morning and pay between $40 and $70 per month.
For more information contact:
J. W. Bradford,
2621 Douglas St.
Victoria, B.C.
Telephone 383-4111 ex. 164

MID-VANCOUVER ISLAND COM-pany requires Shipyard Foreman — must be experienced in construction and repair of wooden fish and tug boats. Duties will include: responsibility for hauling boats on marine ways and expediting repairs, construction of new wooden boats and lining of steel and aluminum boats. This man will have a crew of approximately 7 to 10 men under him and will be working in a company of approximately 70 men. Please reply in own handwriting, stating experience, qualifications and salary requirements to Victoria Press, Box 835.

PROGRAM CO-ORDINATOR RE-quired to develop and advertise public auditorium programs in the museum and to prepare a report on the programs. Education skills required: university or equivalent training in the field of Adult Education or Public Information or acceptable related experience. Organizational and communications skills. Willing to work flexible hours. Applications to: Education and Extension Services, British Columbia Provincial Museum, 601 Belleville St., Victoria, V8W 1A1.

Sears

Requires a person experienced in all phases of the drapery installation business including rod installation, measurements and the hanging of drapes. This is a full time position with excellent company benefits. Apply in person to Personnel Department.

INSPECTOR-CARETAKER
Couple required to answer emergency calls involving animals during night time hours, modern 2 bedroom home, all utilities, uniform and salary supplied. Qualifications include neat appearance, ability to deal with stressful situations in a tactful and professional manner. References required. Apply S.P.C.A. 3150 Napier Lane.

TECHNOLOGIST
Experienced clinical chemistry technologist for regional lab required at St. Paul's Hospital, R.T., A.R.T., or equivalent Grade V. Some administrative work and supervision. Must have car. Apply to Personnel, 1056 Comox St., Vancouver, B.C. V6Z 1Y6. 682-2344.

RETIRED OR WIDOWED R.N. to take charge of large retirement home when owner is away and to work full or part time day shift when owner is in town. This is a challenging and interesting position, the duties are light in the administrative field. Interested applicants without family ties may phone for an interview evenings or weekends, 598-2465.

SCISSORS
Requires apprentices
EXPERIENCE ESSENTIAL
Apply in person. 18 Bastion Square

EXECUTIVE CHEF. FIRST class country club needs professional well versed in top notch food production and kitchen supervision. Excellent salary, fringes. Send resume to: Josef Auerbach, Wichita Country Club, 8501 East 13th, Wichita, Kans. 67208 U.S.A.

REQUIRED: FOOD AND BAN-quet manager for Victoria city hotel. Experienced in purchasing, full control of food services, supervision of staff and banquet facilities. Full time position, with salary negotiable to experience. Apply Victoria Press Box 818.

APARTMENT MANAGER, A new 50 unit apartment block in Parksville. Applicants must have managerial experience in maintenance knowledge. Please reply in own writing to Victoria Press, Box 831.

LIVE-IN HOMEMAKERS
Opportunities for semi-retired ladies to help their local communities. Your experience needed by HEALTH CARE SERVICES UP-JOHN LIMITED. Call us at 388-6639 Monday - Friday, 9-4:30.

DENTAL ASSISTANT REQURED full time for pleasant general dentistry practice. Hygienist, part time also required. Send hand written letter of qualifications to Dr. David Heft, 310 Fort Royal Medical Centre, 1900 Richmond, Victoria, B.C.

ACTIVE RETIRED GENTLEMAN interested in gardening, who would accept responsibility for the maintainance of lawns and flower beds around a condominium. 592-6215.

EXPERIENCED FULL-TIME guitar teachers, starting September. Send resume and references to Sound Source, 723 Johnson.

THE BANK OF NOVA SCOTIA, Douglas and Hillside branch requires an experienced typist, shorthand preferred but not necessary. Please apply in person.

HAIR STYLIST REQUIRED. EX-perience and clientele preferred, but not essential. Must be fully qualified. Apply Victoria Press Box 824.

EXPERIENCED MIDDLE-AGED bartender for beer parlor in Parksville area. Steady work. For interview phone 248-6511.

TAXI DRIVERS NEEDED. CLASS 4 licence and chiefs permit required. Apply at 1506-777 Douglas or call 383-7154.

NIGHT CLERK FOR DOWNTOWN motor inn. 2 nights a week, leading to full time if suited. References 386-2812, Queen Victoria Inn.

MANAGER TRAINEE RE-quired for large department store chain. Apply to Mr. Morton, Robinson Stores, Sidney.

EXPERIENCED SHIRT presser for full or part-time work. Apply Victoria Laundry, 731 Fisgard.

EXPERIENCED CARETAKER for 83 unit townhouse development. Only hardworking couples need apply. 477-3481 between 12-5.

21 HELP WANTED GENERAL

Local food processor requires person for steady employment. Good wages and benefits. Victoria Press, Box 846.

HAIRDRESSER REQUIRED TO take over clientele for salon in Cordova Bay. 658-5914 or 383-4606.

EXPERIENCED TRAVEL agent, Dophin Travel. Box 1270, Parksville, 248-6124.

OAK BAY LADY REQUIRES MA-ture live-in housekeeper, 592-3580.

WANTED FOR AN ELDERLY COUPLE: a live in housekeeer

22 OFFICE HELP

ADVERTISEMENTS IN THIS CLASIFICATION MUST COMPLY WITH THE BRITISH COLUMBIA HUMAN RIGHTS ACT

DRAKE PERSONNEL

Junior clerk typist . . . neat and personable, eager and willing to learn typing, 50-60 accurate wpm, 6 months to 1 year previous office experience preferred, new and modern office. Salary $650.

Typist reception . . . good telephone manner, switchboard, dealing with the public, some basic accounting functions, typing 40 accurate wpm, friendly modern office. Salary $650-$700.

Legal . . . Secretary to senior partner, previous general legal experience preferred — will consider good secretarial background with typing and shorthand skills. Salary $800-$900.

Secretary . . . personable with good typing, shorthand skills, some previous experience in real estate or mortgages. Salary $700.

Reception typist . . . Expanding company, typing 50-60 wprds per minute, filing, telex, reception,, etc. 3 to 4 years' previous office experience, hours 8:30 to 5:30. $660-$700.

Drake Personnel
"never a fee to the applicant"
1175 Douglas
385-3425

PAYROLL-BOOKKEEPER CLERK
Knowledge essential. McBee one-write system for payroll and receivables. Typing experience. Permanent position. 5 day week. Monday-Friday. Forward resume to Victoria Press Box 836.

BOOKKEEPER-ACCOUNTANT
Applicants must have at least 2 years public practice experience, particularly preparation of financial statements. Competitive salary. Reply in writing to Vlee Yager and Orrico, Box 5196 Station B, Victoria.

FULL TIME ACCOUNTANT RE-quired. Must be experienced in construction bookkeeping, typing, financial statements and trial balance. Excellent working conditions. Salary can be negotiated. Please reply in writing to Victoria Press, Box 806.

SHORTHAND TYPIST RE-quired to train as legal secretary in lawyer's office. Good typing and shorthand essential together with some office experience, $650-$700, 386-6754.

REQUIRED IMMEDIATELY BY CIBC OAK Bay full time teller. Previous banking or related experience preferred. Salary commensurate with experience. Please contact Mrs. Irwin, 598-3396.

WANTED EXPERIENCED TYP-ist with some knowledge of bookkeeping. Apply in writing, stating age, marital status, experience etc. to Victoria Press Box 841.

STENOGRAPHER AND PART-time teller required by the Canadian Imperial Bank of Commerce, Douglas and Bay. Please apply in person.

LEGAL SECRETARY FOR pleasant congenial office. Some experience in lawyer's office essential. Shorthand preferred, $850. 386-9021.

MORTGAGE AND LOAN COM-pany requires Manager Trainees, good training program and starting salary. Phone 385-8700 before 5:00 p.m.

REQUIRED IMMEDIATELY BY CIBC, Oak Bay, full time stenographer. Previous banking expereince an asset. Please contact Mrs. Irwin, 598-3396.

DO YOU WANT TO WORK FULL time for 5 weeks? If you can type, answer phones and routine office work, phone Alexis at 382-2139.

RECEPTIONIST FOR DOCTORS office in Victoria. Apply with two testimonials to Victoria Press, box 807.

EXPERIENCED LEGAL SECRE-tary required, phone Mrs. Boyes, 382-5161.

23 SKILLED TRADES

ADVERTISEMENTS IN THIS CLASIFICATION MUST COMPLY WITH THE BRITISH COLUMBIA HUMAN RIGHTS ACT

MACHINIST ROLL GRINDER-MAN

Required at our Elk Falls mill near Campbell River, B.C. Applicants must have machinists tools and heavy industrial experience. The rate is $9.295 hour.

Please wrtie to personnel, Crown Zellerbach, Elk Falls Mill, Box 2000, Campbell RIVER, B.C. V9W 5C9.

CrownZellerbach

Pipefitter Steamfitters

required at our Elk Falls Mill, near Campbell River, B.C. Applicants must have industrial experience and a B.C. T.Q. or equivalent. Current rate is $9.295 per hour.

The mill is a large pulp, paper and lumber complex offering a wide variety of industrial experience.

Please write to Crown Zellerbach, Elk Falls Mill, P.O. Box 2000, Campbell River, B.C., V9 W5C9.

CrownZellerbach

ELECTRONICS TECHNICIAN with experience in entertainment products and knowledgeable in Solid State techniques required by expanding organization. Reply to P.O. BOX 1112, stating experience and salary expectancy.

REQUIRED FOR PHOTO processing lab, thoroughly qualified Technicians, Printers, Checkers, Pricers, Plant Manager. Reply in strict confidence listing previous experience and telephone number to Victoria Press Box 795.

EXPERIENCED CABINETMAKER (joiner). Moore Whittington Lumber, 2614 Bridge Street. 386-1331.

23 SKILLED TRADES

ELECTRICAL ESTIMATOR PROJECT SUPERVISOR

Aggressive Vancouver Island electrical contractor requires immediately an estimator for commercial industrial projects. Position requires extensive electrical estimating and job supervision experience. Applicant must be familiar with N.E.C.A. method and be able to supervise projects from start to completion, including preparation and submission of tenders and job commencement. Reply in writing with full particulars to Victoria Press Box. 786.

24 SALES PERSONS and AGENTS

ADVERTISEMENTS IN THIS CLASIFICATION MUST COMPLY WITH THE BRITISH COLUMBIA HUMAN RIGHTS ACT

Century 21
EAGLE REALTY
Box 1060,
149 Alberni Hwy.,
PARKSVILLE
Phone 248-6191

REQUIRES LICENSED SALES-PERSONS. WE OFFER:
—Excellent working conditions
—Group Life and Dental plan
—Largest referral and relocation network on the continent
—Mass media dvertising
—Professional sales training for both newly licenced and experienced persons
Write or call in confidence TONY STEWARD or ROSS HARVEY at 248-6191.

INDUSTRIAL SALES REPRESENTATIVE VICTORIA

National manufacturer and distributor Sanitary Chemicals, paper products, and equipment, seeks experienced sales representative to cover product with well established territory, in Victoria and surrounding market area.

Successful applicant will promote and sell full range well known quality products to existing and new accounts. Territory fully protected. No house accounts, Victoria base.

Gross potential excellent for better than average income. Full support facilities in Victoria. Training to be provided, many benefits, car required.

Details of education, selling experience, family status to be sent to: G. H. Wood and Co. Ltd., Sanitation for the Nation, 666-A Sumas St., Victoria, B.C.

the Permanent
1125 DOUGLAS ST. and 3647 SHELBOURNE ST.

TRAINING
Our complete 3 months TRAINING PROGRAM for licence sales people starts Aug. 3. To take advantage of the finest training program in Victoria, call LARRY BROOKS 477-0141 — 3647 Shelbourne St., or WALT SLOCOMB 382-9191—1125 Douglas St.

Canada Permanent Trust Company

Boorman's Now Have Openings For Licensed Realtors

TAKE ADVANTAGE OF BEING ASSOCIATED WITH A FULL SERVICE COMPANY, LOCATED WHERE THE ACTION IS. CONTACT RICHARD McKENZIE, SALESMANAGER — 336-7521 ANYTIME
BOORMAN INVESTMENT CO. LTD.
1111 Government St.

Montreal Trust

SIDNEY
Licenced saleperson or team required for our real estate office in Sidney. Enjoy the many benefits of working with a truly national company plus the good life in Sidney. Call Wm. Rogers 656-3924 days, 652-1891 evenings.

REAL ESTATE NOMINEE

Construction company expanding into real estate has oepning for a licenced person to be the Nominee-Manager of the Real Estate Department. Details of duties and remuneration open for discussion (profit share plan). Please send resume to Victoria Press, Box 834.

FIRE IS A SERIOUS BUSINESS
Help prevent it. Home safety products, new to Canada. An excellent opportunity available for experienced sales persons. Direct sales on pre-arranged appointment.
Earn up to
$400 - $800
per week. Call for a confidential interview. 382-5552.

CASTLE PROPERTIES
Requires 2 Realtors. Up to 90% commission split to top producers. Semi-private offices. Phone Freddy Starke for more information. 386-6164 or 479-3866.

We offer unusual earnings, possibilities and an opportunity of building a business of your own. If you are the kind of person who is ambitious and willing to learn a sales career—call today. Phone 384-6511. THE MONARCH LIFE INSURANCE COMPANY.

LIGHTING FIXTURES STORE requires experienced salesperson for inside and outside sales. Remuneration will be based on salary and commission. Reply with full particulars and previous experience to Victoria Press, Box 753.

SALESPERSON
Mature — for part-time work in drug store. Excellent working conditions. Preferably resident of Oak Bay. Able to drive. 598-3380.

FULLY EXPERIENCED CAM-era counter staff. Apply in own handwriting with previous references in strict confidence to Victoria Press Box 795.

24 SALES PERSONS and AGENTS

SO . . .
You Are A LICENSED Real Estate SALESPERSON
DO YOU WANT TO GROW WITH A
Professional
ATTITUDE?
What Does it Take?
- Training
Not only to begin but to continuously upgrade
- Management
Not managers who compete for sales, BUT ASSIST
- Experience
The opportunity to work with the leading salespersons in the industry.
- Marketing Techniques
All of the best resources to give maximum exposure of your clients home in the market place.
We Would Like
TO HAVE THE OPPORTUNITY TO TELL YOU THE WHOLE STORY
CALL now by appointment only
BLOCK BROS. REALTY LTD.
386-3231
477-1841
478-5561

ROY'S PHOTOGRAPHY HAS opening for full time sales and reception position in new portrait studio. Apply 784 Yates St.

25 TEACHERS

ADVERTISEMENTS IN THIS CLASIFICATION MUST COMPLY WITH THE BRITISH COLUMBIA HUMAN RIGHTS ACT

Powell River

EDUCATIONAL PSYCHOLOGIST

Applications are invited for the above position.

The successful applicant will possess:

—graduate work in child and-or educational psychology (MA minimum)

—experience in public school system (Special Education experience desirable)

—the will and capacity to become an effective member of the Special Education team

The role includes:

—administering and interpreting psychological tests

—assisting with the compilation of educational prescriptions for pupils

—gathering and interpreting data to special education, teaching, and agency personnel and parents.

—providing appropriate inservice and staff development programmes

Salary per existing scale for teachers.

Appointment effective at a mutually acceptable date. Apply with a resume of training and experience and references to:

R. E. Watson,
District Superintendent of Schools,
6906 Duncan St.,
Powell River, B.C.,
V8A 1V3,
(604) 485-6271.

INSTRUCTRESS — OR ST. JOSEPH'S SCHOOL OF NURSING
St. Josephs School of Nursing has a position available for a full-time instructress-or in medical-surgery and for a half-time instructress-or in psychiatry, applicants must possess a Baccalaureate degree in nursing and should have teaching background, apply to Personnel office, Victoria General Hospital, 841 Fairfield Rd., Victoria, B.C. V8V-3B6.

WANTED FOR A NEWLY OR-ganized Christian school, Christian teacher (Evangelical). Because of limited money a single person or persons without children might be more suited. Please phone 749-6081 or 749-3356 or Box 332 Lake Cowichan, Vancouver Island, B.C.

26 PART TIME or TEMPORARY HELP

ADVERTISEMENTS IN THIS CLASIFICATION MUST COMPLY WITH THE BRITISH COLUMBIA HUMAN RIGHTS ACT

EXPERIENCED RETAIL SALES clerk required part-time for downtown dailes, fashion store. Apply in writing stating experience to Victoria Press, Box 826.

WANTED: LADY TO CARE FOR 1 year old. Afternoons Sept. to June. Gordon Head. 477-1130.

RETIRED CRAFTSPERSON TO do furniture and stove refinishing, part-time. Age no barrier. 479-2684.

30 SITUATIONS WANTED

FIRST-CLASS SECRETARY available at short notice, for holiday replacements, overload of work, etc. Excellent shorthand, dicta, and typing skills, with varied experience. References gladly given. Phone Carol, at 477-5286.

INTELLIGENT CHEERFUL young lady 23 seeks worthwhile full time employment. Office(store and laboratory experience. Some typing and childcare. Phone 383-3597 evenings.

YOUNG, STRONG, GOOD worker needs steady good paying job, One year framing experience, one year roofing experience. 595-6089 after 5.

DOCUMENTS, MANUSCRIPTS OR what have you expertly typed by legal secretary. Divorce a specialty. Phone 386-9617.

WILL BABYSIT, MY HOME, James Bay area, day or evening, full time. Phone between 3-7, 384-6572.

MAN, 23, CLASS 1 LICENCE AND air ticket, would like to acquire experience driving, full or part-time. Phone 595-6917.

QUALIFIED SEAMSTRESS wants work making drapes, slip covers, bedspreads, etc. Workmanship guaranteed. 477-7022.

CASUAL WORK, PAINTING, roofing, repairs, gutters cleaned, lined, downpipes installed. 388-7941 Wesley.

CHAUFFEUR, DRIVER, PILOT—available. Part-time O.K. Class II with air. Floats, own aircraft. 598-2173.

THE JOB AND THE PAY IS UP to you. Garret, 385-7894.

30 SITUATIONS WANTED

RELIABLE HOUSECLEANING for Tuesdays. $3.50 per hour and work for gas. For working out couple. 385-2845.

OFFICE MANAGER AVAILABLE, full time, part-time, Skilled Budget, personnel, administration. Salary negotiable. 477-1382.

HARDWORKING FEMALE, 23, seeks employment. Housecleaning, gardening, typing. Phone Maureen, 598-2383 eves.

NEED A JOB DONE? PUT IT IN the capable hands of two university students. Free estimates. 479-4094.

HARDWORKING YOUNG MAN, 23, seeking steady employment with house-builder. Some experience. 598-7157.

HANDYMAN-CARETAKER. MID-dle-aged. Competent. Part or full time. 479-8794.

EXPERIENCED GARDENER AND painter estimates, low rates 386-3854, after 6.

DRESSMAKING, PANT suits, dresses, and alterations 388-5975.

MAN TO DO CARPENTRY work, housepainting and cleanup service. 383-3567.

ENERGETIC YOUNG MAN WILL do gardening, odd jobs. 385-5228 after 6 p.m.

HARD-WORKING INEXPERI-enced seventeen year old wants full time employment. 479-4676.

STUDENT WANTS GARDENING or odd jobs, experience and references, 477-8146.

33 BANDS, MUSICIANS and ORCHESTRAS

QUAYCZAR COUNTRY ROCK band, also 50's and 60's rock band, available for parties, dances, weddings and cabarets. Phone Ray, 478-2744.

PROFESSIONAL BASS PLAYER would like to join working band. 478-4453.

MUSICAL COMBO AVAILABLE for parties, weddings, dances, etc. 384-3704, 382-3350.

EVENING THUNDER
ROCK, COUNTRY, BLUES
595-7809 382-2510

34 PRE-RECORDED MUSIC

MUSICBOX SYSTEMS
the professional aproach to discoteque services. Fully experienced in commercial installations. We have what it takes to insure the success of your event. For any occasion—the Professionals. From WAVE Western Audio Visual Enterprises. 383-5211, 24 hours.

SELECT YOUR MUSIC PRO-gram for dance, party or weddings. Book now through September, Friday and Sat. Pop, Western or Rock. Reasonable rates. For inquiries, 245-4775 or 245-4709.

CANDU CANNED MUSIC
We play at wakes and wedding and all fancy dos Candu Canned Music candu it for you. 384-5521.

WAYNE'S MUSIC FOR ALL OC-casions, reasonable rates, phone 479-4835.

MALODEOUS MUSIC BY MILLS. Banquets, weddings, anniversarys. 656-6295.

JAMES GURR 478-2468.
Wedding Reception Music

36 BUSINESS SERVICES and DIRECTORY

Accounting Service

ARGOSY
BUSINESS SERVICES
Incorporation procedures, accounting, bookkeeping and tax service for small business
SAVE MONEY
PHONE 383-7533
NO OBLIGATION

Auto Glass

BOSSOM
GLASS COMPANY LTD.
FOR ALL YOUR GLASS NEEDS!
Windshield replacement Service CALL our Mobile Home Service Van. It is more convenient and costs no more 382-3031, 382-0222.

Breathing Equipment

OZYGEN AND RESPIRATORS. Prompt service. Your home. Lowest cost. 595-4331.

Bridal Rentals

Elite Bridal Rentals, new business, appointments. 477-2275 after 2 p.m.

Cabinet Making

CABINET MAKER
Kitchen cabinets and vanities, custom furniture. 478-6176.

Carpenters

STAIRS, GREENHOUSES, SUN-decks, carports, fences, built or repaired. Guaranteed. Free estimates, 10% discount on labour for pensioners. Days 478-0793. Evenings, please call Ron 479-7638 or Ian 477-8201.

FINISHING CARPENTRY
20 years experience, $13 an hour or contracts. Maximum labor and time quoted before jobs are undertaken, labor only. 652-2431 before 8 a.m. and after 8 p.m.

PERMA CONSTRUCTION
Qualified tradesmen at reasonable rates for additions, alterations, carports, sundecks, framing, finishing. Free estimates, references. 384-2323, 598-7955.

VERSATILE, HOME MAIN-tainer, carpentry, renovations, cabinets, painting, papering. Quality work. Reasonable. Adam, 385-3090.

REPAIRS, ALTERATIONS, OF-fice renovations. Free estimates, all work guaranteed. S. Fioritti Construction Ltd., 658-5356.

GENERAL CARPENTRY, ADDI-tions, alterations, concrete work, sundecks, work guaranteed. 478-8894.

INTERIOR, REMODELING, DE-sign and finish. Quality work. 598-2920.

QUALITY HOUSE FRAMING, $2.00 per ft. References obtainable. 598-7858.

HIGH QUALITY, LOW COST, guaranteed, framing and general carpentry. 383-8115.

SUNDECKS
382-0433

CARPENTRY SERVICE. HOME improvements. Old hand. Reasonable. Jock Stewart. 598-7392.

SMALL JOBS MY SPECIALTY
Howie 478-4705

GENERAL CARPENTRY, RENO-vations and additons. 382-0433.

FINISHING CREW AVAILABLE. 478-7559.

Carpet Cleaning

CARPET CLEANING, DRY FOAM method, free estimates. Reasonable rates. 477-7022.

Carpets and Linoleum

HOURIGAN'S
CARPETS and LINOS LTD.
FLOOR COVERING SPECIALISTS
715 PANDORA AVE. 386-2401

COASTLINE CARPETS
386-3531

VERY REASONABLE CARPET and lino installations, Journeyman installer. 384-1054 evenings.

WILL INSTALL CARPET. LOW rates. Free estimates. Phone after 5 p.m., 383-9327.

Classified – Victoria's Largest Proven Market Place – Where Your Articles Sell Faster! Cost Less to Sell – 386-2121

aboutv

bruce lowther

"I have dandruff, clogged sinuses, insomnia, dingy teeth, bad breath, red eyes, arthritis, lazy liver bile, malfunctioning cough-control center, iron-poor blood . . ."

Sunday highlights

2:00 p.m.—An NBC religious special about women of the Middle Ages and Renaissance, especially in church—5.

2:30—A needless rerun: Bachelor of the Year—8.

3:00—World of Disney breaks into the Olympics for the amusing hour showing Goofy, Olympics star—2.

7:00—A couple of half-hour comedy pilots about bumbling private eyes. The biggest name is Bob Dishy, which settles that—8.

7:30—PBS tells of Iran's Shah Abbas (boss from 1587-1629), then at 8 o'clock, it's Ethel Merman and the Boston Pops, and at 9, a rerun start for Shoulder to Shoulder and the suffragettes—9.

CABLE 10—1 p.m., Tony Simnett; 2:00, German Diary; 2:30, Music Victoria; 3:00, Public Eye; 4:00, Natural Gardening; 4:30, Jim Leith's Olympians; 5:00, Arts Calendar.

Sunday sports

OLYMPICS: The CBC again goes through from 6:30 a.m. to 8 p.m. on Channels 2 and 6 except for hours at 9 a.m. and 3 p.m., while Channel 4's list is 1:30-6:30 p.m. and 7:30-11:30 p.m. Highlights are the usual 8 p.m. and 11:20 on Channel 8, 9 p.m. on Channels 2 and 6. And did you realize it's halfway over?

1:30 p.m.—A U.S. best-ball bowling event—7, 12.

2:00—A four-hour U.S. tennis event, with more Monday—9.

10:00—CTV's Inquiry people slash away at the hockey business—8.

Sunday movies

11:00 a.m.—Let's Make Love (pretty poor 1960 Marilyn Monroe flop). The title should have been the Olympics slogan, which is Let's Make Enemies or Money; take your pick—5.

11:00—Two-Way Stretch (okay 1961 Peter Sellers thing)—12.

11:30—Mardi Gras (unokay 1958 Pat Boone)—7.

1:30 p.m.—They Came From Beyond Space (below-par 1967 sci-fi). And then, when they got to Montreal, they went home—11.

3:00—Maya (1966 TV-adventure pilot, for fans only), Jay North, Clint Walker. There should be a newspaper The Maya Naise—5.

3:00—Did You Hear the One About the Travelling Saleslady? (immobile 1968 Phyllis Diller mistake). No; hum me a few bars—11.

3:30—Notorious Landlady (poorish 1962 black comedy), Kim Novak, Jack Lemmon, Fred Astaire. In pre-condominium days—7.

9:00—Kid from Brooklyn (fairly good 1946 Danny Kaye). Don't blame the Olympics; sports really went west when the Dodgers did—12.

11:15—The Virgin and the Gypsy (nothing-much 1970 soaper), Franco Nero, Joanna Shimkus. Could be a great Olympics event—6.

11:15—Spinout (1966 Elvis). Dial out—12.

11:30—Cry Rape (above-par 1973 TV drama), Andrea Marcovicci, Peter Coffield. No jokes about this—5.

11:45—Baxter (1972 troubled-boy drama), Pat Neal, Scott Jacoby. New to me; could be good—2.

12:00—D.O.A. (bearable 1950 who-killed-me), Edmond O'Brien. One movie where The End really means it—4.

12:00—Oedipus the King (so-so 1968 Greek tragedy), Christopher Plummer, Lilli Palmer, Orson Welles. Olympics, family style—8.

12:30—Alvarez Kelly (mostly tedious 1966 Civil War actioner), William Holden, Richard Widmark. Nah—7.

• 1:15—All the King's Men (superb 1949 Huey Long Oscar-winner), Broderick Crawford, Mercedes McCambridge and friends. The projected billion-dollar Olympics deficit could have produced 4,000 movies like this classic—6.

NOTE: The only radio highlight reported to me is the CBC Olympics coverage from 8 a.m. to 8 p.m. on CBU (690).

Monday highlights

OLYMPICS: Once more, it's 6:30 a.m. to 8 p.m. on Channels 2 and 6 save for hours at 9 a.m. and 3:30 p.m., while Channel 4 goes from 7:30 to 11 p.m. Highlights will be at 8 p.m. and 11:20 on Channel 8, 9 p.m. on 2 and 6 and 11:30 on 4.

DAYTIME: ABC starts 45-minute weekday soapers with One Life to Live at 1:30 p.m. and General Hospital at 2:15 on Channel 4. This moves Pyramid Game to noon and Edge of Night to 3 p.m. Channel 5's movie now is at 3 p.m. and Somerset is gone.

8:00 p.m.—Two NBC comedy pilot-flops, one with Henry Gibson—5.

8:00—PBS tennis ends (see Sunday)—9.

11:45—ABC repeats a tribute to Columbia movie studios—4.

CABLE 10—6:30 p.m., Full House; 7:00, Keep Our Forests Green; 7:30, Rick Hammer sports; 8:30, Emily Carr arts group 9:00, Judy Nyquist and Forces Beyond; 10:00, Tony Simnett.

Monday movies

12:45 noon—The Longest Day (all right 1962 all-star war epic). Part one now, part two in 24 hours; the day was D-Day and the D stood for Dwight David (Daddy) Eisenhower—8.

1:00 p.m.—Perils of Pauline (1947 Betty Hutton amusement). May be changed to the 1967 Pamela Austin abusement—11.

3:00—Assault on a Queen (bad 1966 ship-holdup suspenser), Sinatra, other losers. A good book becomes a bad movie; again—5.

10:00—The Old Man Who Cried Wolf (good 1970 TV suspenser). Routine plot but fine work by old friends Edward G. Robinson and Sam Jaffe—12.

10:30—Casanova '70 (fairish, already dated 1965 Marcello Mastroianni). If you're watching a late flick, there are many better—11.

• 11:30—Father of the Bride (always enjoyable 1950 Spencer Tracy). With Liz Taylor, Joan Bennett and numerous laughs—12.

12:00—Simba (above-par 1955 Dirk Bogarde actioner)—2.

12:00—The Horse Soldiers (par 1959 John Wayne)—6.

12:15 a.m.—Third Girl from the Left (well-preserved 1973 Kim Novak). A poor plot so just turn off the sound and watch Kim—8.

12:30—Enchantment (disenchanting 1947 light romance), David Niven, Teresa Wright. Some movies wear well, some like this wear out—7.

1:45—Two-Headed Spy (often exciting 1959 Jack Hawkins). It's time TV brought back The League of Gentlemen and we all watched again—8.

2:25—Sirocco (1951 Bogart). And D is for dumb—7.

2:30—Second Chorus (second-rate 1940 Fred Astaire). Its best points are scored by Artie Shaw, my choice in the clarinet Olympics—6.

Monday radio

8:15 p.m.—CBC Olympics until 8 p.m.—CBU (690).

9:00—CBC Monday Evening featuring a Jurgen Hesse profile of Greek author Nikos Kazantzakis—CBU-FM (105.7).

• —Recommended.

36 BUSINESS SERVICES and DIRECTORY

Cement Contractors

MITCHELL BROS. CONCRETE CO. Basements, driveways, patios. Quality workmanship. Call 384-7501 anytime, leave message.

FOR THE FINEST IN CONCRETE floor placing and finishing, at reasonable rates, call 382-2656, free estimates.

V.I.P. CEMENT FINISHING. Floors, Carports, Driveways, Patios, Sidewalks. 479-7507 or 478-4168 after 6 p.m.

Cement Contractors

SPECIALIZE IN BASEMENTS, carports, sidewalks, patios, plus brick laying and block work. Free estimates. 388-4806.

Cleanup Services

BASEMENTS, GARAGES, attics, yards cleaned and rubbish hauled away. Will purchase anything of value. Special rates for Old Age Pensioners. 384-4408, 382-1753.

NO CHARGE AND UP
Two young responsible men have large truck. Basement, attics, composts, etc. Very reasonable. Bob's, 386-2451 anytime.

FOR ALL YOUR NEEDS CALL good deeds, basement clean up, moving, hauling, scrap, windows, lawns, etc. Call Tom 479-8538 anytime.

PROMPT—EFFICIENT
Yards, basements, hauling of debris. Complete janitorial service. Gutters cleaned. Call Larry, 477-8711 or 592-6131.

CLEAN-UP
Basements, yards, compost boxes, small and large hauling jobs, 658-5406.

CLEANUPS
Small hauling jobs, gutters, basements, yards, etc. 385-7965, anytime.

RUBBISH REMOVAL
479-9217 384-4743

SPEED CLEAN-UP
Yards, basements, composts, rubbish, hauling, 652-3758.

PAINT YOUR HOUSE INSIDE OR out, general repairs, reasonable. 479-4446 after 5:00 p.m.

MAN WITH PICKUP — SMALL cleanups. Anytime 388-6049.

MAN WITH ½-TON, $10 PER hour or free estimates. 383-3528.

Contractors

WHEATON CONSTRUCTION LTD.
General Contractors
Building Consultants
385-5702

MEL SHANE CONSTRUCTION
Custom home builders, quality framing and finishing. Cabinet and renovations. Phone 743-5784, Mill Bay.

MOLLOY-JONES CONSTRUCTION
Dependable Framing
595-0156 656-1897

QUALITY FRAMING
by
Tom
477-8673
Ian
596-1883

VICTORIA CEDAR CRAFT. Framing and General Contracter. Custom designs our specialty. We also have a design service available. All work guaranteed. 383-0401.

AMORA-GONCALVES CONSTRUCTION. Residential, additions, alterations, basements finished. 25 years' experience. References. Work guaranteed, estimates. Day 385-2265, evenings 385-1214.

FARMER CONSTRUCTION
Design — Renovations
388-5121

R. J. RESTALL CONSTRUCTION Ltd. Framing and General Contracting. Quality guaranteed. 478-0430.

ADDING A ROOM OR MORE? Ulysses Construction Ltd. free estimates. Addition department. 477-3402.

WILLIES RENOVATIONS, FRAMING, building, cabinets, drywall and backhoe, drain fields. 479-3511.

FIRESIDE HOLDINGS LTD.
Custom Building and Design
478-9475

HIGH QUALITY, LOW COST, guaranteed, framing and general carpentry. 383-8115.

McFARLANE CONTRACTING
Renovations and alterations
386-3076

D. V. EMPIRE CONSTRUCTION, quality framing. 479-8332.

Draperies

Sears
Custom-Made DRAPERIES
Choose from our great fabric selection. Drapes PROFESSIONALLY MADE and INSTALLED IN YOUR HOME. CHARGE IT
Phone 595-9111
NO OBLIGATION
Simpsons-Sears Ltd.

HOURIGAN'S
Floor Covering Specialists
NOW SHOWING DRAPERIES
PROMPT IN-HOME SERVICE
715 PANDORA AVE. 386-2401

Drywall

HOLLANDIA DRYWALL. Installation - taping, finishing. Textured walls and ceilings. Best price for quality workmanship. Phone 479-7641.

QUALITY WORK. TAPING finishing, textured walls and ceilings. For immediate estimate phone 595-8895.

Electrical Contractors

OLDER HOMES REWIRED — NO down payment. We finance through B.C. Hydro Plan.
EEDY'S ELECTRIC—385-7666

ELECTRICAL REPAIRS AND INstallations. Reasonable rates. Licensed electrician. Sirwel Electric, 595-3876.

Excavating

EXCAVATING, LAND CLEARing, road building, demolition, sand and gravel, equipment rentals. 24-hour service. Radio controlled.
O.K. Trucking Co. Ltd.
Bus. Office, 2840 Nanaimo, 386-3414
Dispatcher, 2720 Turner, 382-6136

BOBCAT
Available to move dirt, gravel, etc. Reasonable rates. 477-0916.

WELCH'S BOBCAT (825 DIESEL) and trucking service, excavating, backhoe, rotovating, terracing, septic and drains, clean-up, hauling. Reasonable. I care. 658-5501.

36 BUSINESS SERVICES and DIRECTORY

Excavating

PEDERSEN EXCAVATING, Back-hoe work. Sewer installation. Free estimates. By hour or contract. 479-5963.

VICTORIA BOBCAT SERVICE, 3-ton dump truck. Landscaping-excavating. 10' backhoe, reasonable. 383-8101.

BASEMENTS, SWIMMING pools, reservoirs, hauling and subdivision services. Seaboard Excavating Limited. 652-1177.

ROBERTSON'S EXCAVATING, 450 Case, land clearing, bulldozing and backhoe. 595-8530.

RUBBER TIRED BACKHOE. sewer, excavating. 388-6275 pager 2478 or 652-2331

Fencing

ALL TYPES OF FENCING
Chain link or any wood style. Fencing is functional, it can also be attractive. Call the people with the equipment and the expertise to fill your fencing needs, quality work guaranteed. 382-0982.

FENCING AND GATES — ALL types in wire or wood — supplied, installed or repaired. Island Chain Link Fencing Ltd. For free estimate — Phone 477-0332.

ANY STYLE FENCES BUILT OR repaired, reasonable rates. Franklin Construction 382-2732, 478-1050.

VAN-ISLE CHAIN LINK FENCing. Good fences make good neighbors. 386-1841 anytime.

Flooring and Sanding

M&M FLOOR
COMPLETE FLOORING CENTRE
Hardwood, Carpets and Linos
532 William St., 384 0343
Nights: Al 386-3078—Mike 382-4818

Gardening

GARDEN CARE
Clean-ups, lawns, rototilling, tree falling, pruning, maintenance, hauling, complete landscaping, 25 years' experience. 652-3758.

HARVEY'S LANDSCAPING AND Gardening Service. New lawn designing, lawncare maintaining by contract. Commercial, residential. Fong, 479-7078, 384-8621.

LICENSED GARDENER
Cleanup, pruning, etc. Gardening year-round by contract. G. Barta, 479-9278.

NEW LAWNS FROM $50. 20 years experience. Lowest prices, call for free estimate. New Life Landscaping, 385-5475.

E. JACOBSEN'S GARDEN MAINtenance. Scandinavian workmanship, all requirements done, please phone 479-6955 after 5 p.m.

GARDENS AND LAWNS
Tom Sinclair
598-7310
"DAYSPRING"

LARRY BEATTIE
Lawn and Garden Care.
385-8014

FRANK'S GENERAL GARDENing and pruning. 477-6661

GARDENING OR LANDSCAPING, $3.50 per hour. 595-2503.

Gutter Cleaning and Repair

Aluminum Gutters
5" CONTINUOUS in baked enamel
B.C. ALUMINUM 479-7121
"THE NAME YOU KNOW"

Handymen

PLUMBING, CARPENTRY, electrical, renovations, rumpus rooms. $5 per hour, or estimate 383-1233.

$5 AN HOUR OR CONTRACT. Painting. Spring cleaning. Repairs. Quality work. Ken 386-7282.

Home Improvements

Feature Kitchen Centre
2610 Douglas 385-4921
Specializisg in
KITCHEN
and
BATHROOM RENOVATIONS
Largest Selection of KITCHEN CABINETS and VANITIES on the West Coast
FREE ESTIMATES
GUARANTEED WORKMANSHIP

QUALITY HOUSE RAISING LTD.
Do you need a basement? Then call us, with the most modern, unified, jacking system. Over 20 years experience. For free estimate, call 383-2322 or Nanaimo, 754-9522.

ALCAN BUILDING PRODUCTS
Almetco Div.
SAVE HEATING DOLLARS
Storm Windows — Thermal Glass
Alcan Siding
Days 652-3901 Eves. 652-2761

CHARY CONSTRUCTION SERVICES LTD. 384-2429
Renovations — Repairs

D.B. STUCCO. BIG OR SMALL. Phone 386-8016 anytime.

Janitor Service

EXPERT JANITORIAL SERvices by B.C.V.S. certified janitor. All phases, free estimates. 478-6282.

Landscaping

BARKER LANDSCAPING LTD.
—since 1940—
Lawn specialists. Expert and considerate garden layout and shrub placement — sketches — ideas. Our expert stonemasons can build you anything in rock or slate — walls, patios, pools or pillars — etc. For a free competitive estimate, call 595 8323. Terms.

UNDER $150 AVERAGE YARD IN ONE DAY
Designing, Levelling, Preparing
SUNSET LANDSCAPING
477-0916

SAANICH LANDSCAPING
Complete landscaping, stonework, sidewalks and lawns. Lowest price. Free estimates. 479-6490.

NEW LAWNS FROM $50. DON'T do that landscaping until you call us. Free estimates, new life landscaping. 385-5475.

MARLEE GARDENS LTD.
Landscaping, new lawns, lawn and garden renewal. Free estimates, reasonable rates. Call 652-3705.

GARDEN CITY LANDSCAPING
FREE ESTIMATES
Phone 595-2622

RUBBISH REMOVAL
479-9217 384-4743

36 BUSINESS SERVICES and DIRECTORY

Masonry

J. HANNAH MASONRY. CHIMneys and fireplace facings. 477-5822 evenings.

FIREPLACES, REPAIRS, BRICK or stone work. Reasonable rates. 656-4829.

Moving

DRUM CARTAGE
Moving and storage. House and apartment moving, pickup and deliveries. Professional men at competitive prices. Month-end appointments available to the last minute. 383-9861.

TROJAN MOVERS — LOCAL moving, careful handling, $20 per hour, Monday through Friday, $22 on weekends. OAP special rates. 20' Van and 2 men. Fully insured. Compare! Phone 478-7368.

MOVING?
Professional moving service at $20 per hour by Comerford Brothers. 386-0293 or 383-1078.

MEL'S MOVERS
Local deliveries and household moves. Reliable service at reasonable rates, 384-2523.

ANYTHING-ANYTIME-anywhere. Insured delivery, low rates, 592-6273.

MOVING, HAULING, DELIveries. Reliable service at reasonable rates. References. 478-8244

2-TON TRUCK AND DRIVER for hire, $10 an hour. 652-3758.

Painters and Decorators

ISLAND DECORATORS
Painters Paperhangers
Spray Painters
Plaster Repairs
Convenient Time Payments
383-9059 Eves. 382-1479

APEX PAINTING & DEC. (1976) LTD.
Residential and commercial painting. Specialized in all types of wall coverings. All workmanship fully guaranteed. Phone 479-4648.

CLARK AND PATTISON PAINTING CONTRACTORS LTD.
Brush or spray. Paperhangers Texture and vinyl work. Will do all or part of any job and anthes steel scaffolding. Rentals of all painters equipment. Terms if desired. Phone 384-0443 or 384-8831.

BROTHERS PAINTING AND DECORATING
Free appraisals, cost consultant. All types of painting. All types of repairs. Commercial, farm, residential. Lowest rates. Terms. Work guaranteed. 383-8112.

DOWSON PAINTING CONTRACTORS 385-6042
Residential, commercial. Ames Topline Paint. Home answering service. Work guaranteed.

GUARANTEED TOP QUALITY interior and exterior work. No job too big or too small. Cheapest rates in town. For free estimates, phone 502-9552.

PRO-WEST PAINTING CONTR.
Prompt service. We offer quality workmanship, top quality paint, free estimates, interior or exterior. 386-7832. We put care in our work.

EXPERIENCED PAINTER, INterior and exterior. Reasonable rates, gauranteed work. For free estimates phone 592-7843.

EXP. ENGLISH PAINTER
Int. and Ext., 35 yrs. ex.
Paperhanging, Minor Repairs
Free Estimates. After 6, 478-1810

PAINTING DONE BY THE paint man John for he can paint like no one can, free estimates. 383-9730, 385-8980.

FOR REASONABLE RATES, guaranteed work, free estimates call Four Seasons Painting 388-4660 after 6 p.m.

PAINTING AND DECORATING from 15 years' experience. Guaranteed job and free estimate. 598-8240.

FOR GUARANTEED EXTERIOR or interior painting by experienced tradesman. Free estimate and prompt attention. 477-8276, 592-7822.

INTERIOR — EXTERIOR
Special low rates. For clean job. Self employed. Phone Douglas at 477-5207.

PAINTING AND DECORATING, reasonable rates, satisfaction guaranteed. Terms. 595-4905, 479-2473.

PROFESSIONAL WOODWORK
Painting and papering. Satisfaction guaranteed, free estimates, reasonable. 478-3637 after 5.

$30 A ROOM PAINTING. ALSO quality exterior work. Ken, 386-7282.

PAINTING, INTERIOR AND EXterior, reasonable rates. Free estimates anytime, 598-2140.

I. CRIGHTON, PAINTING AND decorating. Free estimates, 20 years experience, 383-0639.

BMB PAINTING AND ROOFING Ltd. Free estimates. Reasonable rates, 479-4547.

INTERIOR - EXTERIOR DECORating, Painting, Renovations to your satisfaction. 384-5313.

PAINTING DONE AT REASONable rates. 383-5638.

Paving

TRI-WAY PAVING
DRIVEWAYS — PARKING AREAS
A solid job at a sensible price. Call Barrie Cook at 478-3333 or 479-6952. FREE ESTIMATE.

Plasterers

JIMMY'S PLASTERING AND Stucco. Patching, small dry-wall jobs and lathing also. 478-1118 Ask for Jim.

STUCCOING, PLASTERING AND repairs. Reasonable. A. Cunningham. 477-0231.

COLEMAN PLASTERING LTD. Lath. Plaster and Stucco, 598-3422

Repair Service

HI THERE! JIM'S APPLIANCES on Holidays from July 23rd, back July 31st. 477-2560.

Roofing and Siding

RESIDENTIAL, COMMERCIAL and industrial. Cold processed roofing for tar and gravel roofs. One application gives you a seamless waterproof, like-new roof. Saves new roof costs. Phone 382-5954 week-ends and after 5 weekdays.

PARKER JOHNSTON LTD.
1855 BLANSHARD. 382-9181
"Roofing Victoria Since 1935"

H AND R ROOFING
Cedar Shakes. Free estimates. Call 656-3264.

HESLOP BROS. ROOFING SPEcializing in steep cedar work, 479-3274.

ROOFER JOURNEYMAN. EXpert work guaranteed. 598-7228.

Sharpening Service

ROTARY LAWNMOWERS, CARpenter, garden, and household tools. Phone 477-0558, after 5 p.m.

Tailors

OAK BAY TAILORS
Tailoring, alterations ladies and men Quality leather alterations.
1826 Oak Bay Ave. 598-4131

Tree Service

TREE SERVICE
Professional arborists at your service. Consultations and estimates without charge.
CEDARDALE TREE SERVICE
385-9931

MOUNT VIEW TREE SERVICE
Everything in trees.
Big or small, we do them all. 479 3873.

TREES TOPPED, LIMBED, felled. Selective lot clearing. Insured. Free estimates. 384-8877.

TREES FELLED, PRUNED OR topped. Reasonable rates. Prompt service. Insured, 642-5045 anytime.

38 TRAVEL

WAIKIKI, HAWAII. NICELY furnished one bedroom suite for rent. Terrific view, close to beach, shopping, golf. Reasonable rates. Adults. Mrs. J. M. Burnett, 2743 East 51 Ave., Vancouver, B.C. V5S 1P9. Phone 321-0075.

FOR RENT, CONDOMINIUM IN Maui. Phone 478-7287 after 3 p.m.

38 TRAVEL

RENO OR VEGAS FLIGHTS
weekly from Vancouver. DIRECT FLIGHTS FROM VICTORIA Sept. 12, 19, 26; Oct. 3, 10, 17.
RENO BUS
July 24,
Aug. 14, 18
DISNEYLAND BUS
From Victoria, August 7 and 14
DISNEYFLIGHTS, CALIFORNIA
MARITIME HOLIDAYS
2620 QUADRA
382-4271
ALL-FUN HOLIDAYS

LAWRENCE WELK SHOW TOUR MON., AUG. 23
Includes bus transportation, Hotel, Tickets and Tuesday Brunch, Sightseeing
P-P Double, Twin, Triple
Seniors $45.00
Non Seniors $51.00
Single add $12.00
Book now, Space Limited
WHITTOME'S TRAVEL
Victoria — 1111 Blanshard St. 388-4271
Duncan — 126 Station St. 748-8128
J. H. WHITTOME & CO. LTD.

GOLD DIGGERS!
RENO!
Every Saturday until June 30 beginning again Aug. 14!
$124.50 dbl.
DISNEYLAND!
July 10 thru Aug. 28 from $193.50.
For information call
388-7111
(At the Imperial Inn)
1961 Douglas Street

39 PERSONALS

A SEMI-RETIRED SHY, SINcere bachelor in forties, with professional background, needs a companion and helpmate. Hopefully she will be a sweet and honest girl, 30 to 40, interested in the outdoors, gardening, animals, boating, perhaps some travelling. She should be skilled in the homemaking arts and prefer a quiet life to parties and crowds. In return is offered respect, a new country home, and despite this ad, a life based on old fashioned principles. Please write to Victoria Press Box 809.

FOR WHILE WE WERE STILL helpless, at the right time Christ died for the ungodly. For one will hardly die for a righteous man; though perhaps for the good man someone would dare to die. But God demonstrates His own love toward us, in that while we were yet sinners, Christ died for us. — Romans 5, verse 6,7,8.

HAPPY PETE'S HALFWAY house for Way-Ward Wive's is under new general management. I wish to express my appreciation to past patrons and hope you find the quality service you desire elsewhere. Good Luck — Pete.

WIDOW WOULD LIKE TO MEET unattached gentleman about 75, good health, average means, who feels there is still much in life to enjoy. Please write Victoria Press, Box 816.

FOR SINGLES, MIDDLE-AGED and over who enjoy travel, bring your experience and enthusiasm — help organize our travel club. Coordinator, Victoria Press, Box 817.

LADIES, DO YOU FEEL LONEly or neglected. Then let's meet for discrete afternoon or evening dates. Confidence assured. Victoria Press Box 838.

WARM GENT EARLY FORTIES, good job wants lady partner, smallish, quiet non-drinker. No children. Reply Victoria Press Box 828.

INTERIOR B.C. HERE I COME! Male wishes female (20-30) to share the sights by car and camping one week in mid August. Victoria Press, Box 801.

YOUNG GENT EARLY FIFTIES would like to meet lesbian lady for companionship. Victoria Press Box 808.

WHO CARES IF YOU ARE pregnant? Birthright does. Phone 384-1481.

LONELY 16-YEAR-OLD DEAF girl needs friends, speaks and lip reads well. Please call 479-7812.

PAYING GENT DESIRES TRANSportation. Sidney to Victoria daily. 656-3736.

RICHARD WHERE EVER YOU are, please phone home, Mother.

40 BUSINESS PERSONALS

DIVORCE
You may not have to be separated 3 years to get Divorced!
1. No money down—monthly payments.
2. Includes lawyer's fees.
3. Your divarce can begin immed.
Fir further information call:
Victoria Office
383-6724
LUXFORD DIVORCE SYSTEMS (1976) INC.
210-620 View St.
Chargex, Master Charge Welcome
VANCOUVER OFFICE, 687-2835

HYPNOSIS
Stop smoking, lose weight, sleep soundly, master emotions, eliminate nervous tension, break negative habits. Lecture service available. Professional hypnosis by appointment only.
Alpha Centre—595-4022

HOME WORK WANTED address your envelope for $40 per 1000, use my addressing service for addressing and stamping wedding or party invitations, Christmas cards or business circulates. 382-9868.

MEGAVITAMINS
Available at
ESQUIMALT WESTERN DRUG MART
1153 Esquimalt Rd. 388-6451

BRITISH PSYCHIC MEDIUM L. G. Dukes from London, England, now taking appointments for private readings. Mr. and Mrs. Dukes also taking appointments for healing. 598-3583.

PSYCHIC COFFEE READING. State age, marital status, 10 questions. Self addressed envelope. $25. Mitsie, Lot 18, 2920 Cliff Ave., Courtenay, B.C. V9N 2L7.

BEAUTIFUL INDOOR POOL with sauna, information 386-2812. Queen Victoria Inn.

VENETIAN BLINDS, CLEANING-recording-retaping etc. Phone 592-7511, anytime.

DIVORCE !
Victoria Divorce Service Ltd.
386-9617

GENERAL ANSWERING, 853 CAledonia, 24 hours service, reasonable rates. 388-9153.

42 EDUCATION

TUTORING PROFESSIONAL help by experienced teacher French, math, new and old methods. 598-2331.

60 FUEL

MANDER TRUCKING 478-5332
Agricultural sawdust, hem and fir. Cedar hog fuel or riding rings. Evenings 477-5053, 479-7629.

FIREPLACE WOOD FOR SALE. Split, delivered and stacked. Call 384-6339.

ALDER FIREWOOD FOR SALE. Contact 642-3579, after 6 p.m.

63 TIMBER

WANTED TIMBER
FELLED, BUCKED or STANDING
Fir, Cedar or Hemlock
TOP PRICES PAID
Ideal Sawmill Ltd. 385-0441

65 BUILDING SUPPLIES

STEWART & HUDSON

BATH VENTING FANS
$11.95

KITCHEN VENTING FANS
$26.95

BATH HEAT LAMP
c-w Bulb
$35.95

BEDROOM LIGHT FIXTURE
$2.99 ea.

OUTSIDE PORCH FIXTURE
$2.99 ea.

INTERIOR HALL FIXTURE
$5.44 ea.

BATHROOM LIGHT FIXTURE
$2.99 ea.

8" SWEDISH BATH LIGHT FIXTURE
$7.99 ea.

10" SWEDISH BALL LIGHT FIXTURE
$9.99 ea.

BRUSHED ALUMINUM BULLET LIGHT FIXTURES
Single $14.88
Double $24.88

Chargex—Master Charge
Budget Accounts
Open Mon.-Sat., 7:30-5:30

STEWART & HUDSON LTD.
400 Gorge Rd. E. 386-3211

IMPERIAL BUILDING MATERIALS LTD.
The Builders Supply House

	Reg.	Todays Price
Glen Abbey—Saxony plush	15.95	12.95
Gracious touch Sculptured shag	15.95	12.95
Manor Twist propylon Hardtwist	13.95	10.95
Bellaire nylon hardtwist	12.95	8.95
Ceramic tile 4¼"x4¼" White spice	sq. ft.	.59
Cedar Exterior spindles 3"x24"—48"		2.49-5.19
P-F Royal grain bifold doors 2'0"		18.00
4'0"		35.00
Classic metal bifold doors 5'0"		42.00

P/F Panelling 4x8 sheets	Reg. Winchester	Todays Walnut
	6.93	5.45
Monterey Oak	7.79	5.95
Aztec Oak	7.79	5.95
Buckboard	8.99	6.49
Pecantone	9.72	7.65
RoadRunner Light and Medium	5.52	4.45
Mahogany	4.99	3.99

BUY WHERE THE BUILDER BUYS FOR LESS.
Master Charge — Chargex
2955 DOUGLAS ST.
386-1401
STORE HOURS
Mon.-Fri. 8-5, Sat. 8-12
Member of Victoria HUDAC

Home Lumber

LUMBER SPECIAL

	Price per 1000 FBM
2x4—6' 2 BTR. Fir	$ 80
2x4—7' 2 BTR Fir	$105
2x4—8' 2 BTR Fir	$175
2x4 Std. BRT. Hem	$169
2x4 Std+BTR Fir	$189
1x10 M-R Shiplap Hem	$149
2x4—6' BTR. Hem	$ 75
2x42' 2 BTR. Hem Studs	$155

FIR PLYWOOD

4x8—⅝ Std. T-G	$9.95
4x8—⅜ Uns. D	$4.91
4x8—5-16 unsnd.	$4.35
4x8— ¼ sanded D	$5.50
4x8—⅜ sanded D	$6.30
4x8—¾ sanded D	$9.95

GYPROC SPECIAL

	Price per 1000
½" Gyproc	$ 89.00
½" Firestop	$ 99.00
⅝" Firestop	$115.00

INSULATION

	Price per 1000
R7x2½" Fiberglas	$ 72
R12x3½" Fiberglas	$120
R20x6" Fiberglas	$205

STUCCO WIRE
16—16" $ 23.50

NAILS
2¼ plus 3¼ CW. $ 13.95

ASHPHALT SHINGLE
210 Wt. Self Seal $19.95

SPECIAL QUANTITY DISCOUNTS ON VOLUME ORDERS

DELIVERIES Made ANYWHERE on VANCOUVER ISLAND. Before you buy COMPARE OUR PRICES. For QUALITY SERVICE and GUARANTEED SAVINGS, phone:

HOME LUMBER and BUILDING SUPPLY
470 ARDERSIER RD.
386-3374 — 385-8711

SLEGG BROTHERS CASHWAY LUMBER

OLYMPIC STAIN
$12.95 Gallon
Phone Ron at 656-1125 for quote on 10 gallons or more. Contractors and home builders we specialize in low quotations for quantity purchases. Accounts opened for builders.
Sidney — 656-1125
9764 Fifth St.
Victoria — 388-9975
1496 Admirals Road

Cubbon on Cook

12x12 ceiling tiles, 64 s.f.	$12.49
Cellifibre installed R7, 100 s.f.	7.40
4x8—¾ sanded deg fir ply	10.99
4x8— gyproc	2.59
2x4—92¼ econo studs, 25 pcs.	11.95
18" Bi-fold slabs	1.99
30x80 Prehung mah door	18.99
Little barn pre-made 8x10	349.00
1720 Cook Chargex	Ph. 384-8181

65 BUILDING SUPPLIES

MOORE WHITTINGTON LUMBER LTD.
2614 BRIDGE ST.
386-1381

DOORS
Victoria's door headquarters. All types — entrance, pre hung, pocket door frames. Some seconds and inventory clearance items at low prices. Victoria's only complete: SASH, DOOR and MILLWORK MANUFACTURING PLANT.

QUALITY 18" CEDAR SHAKES. Buy direct from manufacturer, 478-2740, 383-2243.

3 LARGE AND 2 SMALL WOODen framed windows, plus french door. 658-1080.

USED FACE BRICK, EXcellent for barbeques, patios, fences, etc. 10 cents each. 477-3010.

FOR SALE: 2-MAN OPERATING shake mill on leased waterfront property. 477-4674.

5'X12' ARBORITE SHEET, $35. 478-4866.

70 MUSICAL INSTRUMENTS

Scott PIANO & ORGAN
DOWNTOWN
FOUR ONLY
KAWAI PIANOS
1—45" School piano. Ebony finish
1—43" Home console. Italian walnut
1—Continental style, high gloss Mekore
1—5'9" Grand piano. Walnut satin.
All priced to Clear

JUST ARRIVED!
BALDWIN FANTASIA
$5818
With fantom fingers and real rhythm.
Closed Mon., July and Aug.
Open Tues. to Sat.
BERNIE PORTER MUSIC
725 CALEDONIA
382-9542 Park Free

Used Enis Piano, Large Model
$595
SOUND OF MUSIC SALES LTD.
REGINALD STONE MANAGER
1517 Quadra St.
383-0239

HAMMOND ORGAN STUDIO
JULY CLEARANCE
Pre-Owned Solina with auto rhythm and auto chord features, $1295.
Free Parking 3400 DOUGLAS
Across from Town and Country
388-9177

WE CARRY
Vancouver Island's most complete stock of sheet music and books. Try us at
NELSON'S Music Centre
1315 GOVT. 385-9728

CLEARANCE
All used keyboards must go. No reasonable offer refused. 6' 2" Grand piano; 3 upright pianos; Wurlitzer organ; Lowrey full console; Lowrey Saturne deluxe; Yamaha; Conn Theatrette; Zachary. Priced from $595.
KAWAI KEYBOARD STUDIOS
3621 Douglas 386-3912

JUST ARRIVED!
Martin Guitars, D18 and D28 models.

HALL-FAIRFIELD MUSIC
"Doorway to YOUR world of MUSIC"
728- Fort St. 385-3307

Left hand Fender acoustic guitar, $209; other Fenders from $110. to $380; Maya Ripper style bass, $199.95; Jazz style, $169.95; Precision style, $109.95; speaker box with 2-12" Altecs, $250; Hollow body jazz style guitars, $299.95; Shure and AKG microphones.
SOFT SOUNDS
2031 Oak Bay Ave. 598-1524

PAMUS
MUSICAL INSTRUMENTS
"Where Good Music Begins"
1108 Blanshard St 386-8475

RENT TO OWN
PIANOS AND ORGANS
GLEESON MUSIC CITY
829 Broughton
(near Royal Theatre)
Parking at Rear — 388-9632

HAMMOND MODEL M3 SPINnet organ and bench, has percussion setting in excellent condition, $1400. Maso and Risch Henry Herbert piano in good condition, 7 years old, $1100. 479-4329.

60-WATT PA MIXER, $150. 6 channel Bogen MX60A, good condition, must sell. Stereo also—see "Low price, high fidelity" class 98. 642-5519, 383-5211.

YAMAHA PIANOS AND ORGANS
MAYFAIR 386-6339
BAY 384-9131
JAMES PIANO AND ORGAN

SURE VOCAL MASTER PA, 100 watt, 6' columns, offers. Vox Burkey, amp, $200. Hagstrom semi-hollow electric guitar, $400. 478-9391 after 6.

SUNN SPECTRUM 1 GUITAR amp, 80 watts RMS, 15" D130F JBL, super clean. $550. 479-4997 eves.

BAND BREAKUP: P.A., MONItors, organ, Leslies, speakers, enclosures, amps, truck, etc. Call 478-5426.

HEINTZMAN PIANO, COMPLETEly rebuilt. One Fender Rhodes electric piano. One Randall bass amp. Phone 598-7310.

ZICKOS DRUM SET WITH ZILDjian cymbols and ghost pedal. All oversize drums including cannon bass. $975 or offers. 382-9751.

UPRIGHT PIANO FOR SALE. Nice cabinet, excellent playing condition. 384-3935 or 385-4807.

SLINGERLAND DRUMS, EXcellent condition. $550. 384-3982, 5-9 p.m.

1974 YAMAHA 125 MX. EXcellent condition. $700 or best offer. 478-4493.

SNARE DRUM, USED 2 YEARS, $60. Ladies 120 bass Scandalli accordion, $80. 477-5809.

PRECISION BASS FOR SALE with case, $400 firm. 595-7652 after 5:00 p.m.

PIANO TUNER — CRAFTSMAN. Norman Duckworth, 595-5251.

64 GIBSON FIREBIRD, FIBROlux amp. Best offer. 478-7559.

FENDER JAZZ BASS. TELEcaster. 385-8897.

70 MUSICAL INSTRUMENTS

4 STRING TENOR BANJO, offers. 595-1468, 592-0146.

PIANO FOR SALE. 656-2615.

MARTIN D21, EXCELLENT CONdition. 477-4393.

YAMAHA FG180, EXCELLENT condition. $85. 598-7157.

71 MUSIC TEACHERS

PIANO TEACHER HAS ROOM for a few more students in September, Susan Pappajohn, A.R.C.T., R.M.T. 383-6701

WILL TEACH GUITAR THEORY and note reading. 385-8437. Ask for Kirk.

77 MOTORCYCLES

USED BIKE SALE

ROAD

72 BMW 600	$1699
74 YAMAHA 650	$1599
73 NORTON 850	$1399
72 YAMAHA 650	$ 999
75 SUZUKI 380	$1199
75 YAMAHA 250	$ 999
75 HONDA 400	$1599
73 YAMAHA 250	$ 849
73 SUZUKI 185	$ 799
68 SUZUKI 500	$ 699
73 YAMAHA 200	$ 699
73 HONDA 125	$ 549
70 YAMAHA 350	$ 549

TRAIL

75 HONDA 250	$1199
75 YAMAHA 175	$ 949
74 YAMAHA 360	$1049
74 HONDA 175	$ 799
73 HONDA 125	$ 565
73 YAMAHA 125	$ 535
72 GREEVES 175	$ 599
73 WASSEL 125	$ 549

PLUS MANY OTHERS AND DON'T MISS OUR
CLEARANCE
On 1975 model Hondas and Yamahas

HONDA

2 XL 100	$ 799
1 CB 125	$ 799
1 MT 125	$ 895
1 XL 175	$ 999
2 CB 200	$1199
1 MT 250	$1199
1 XL 350	$1399
2 CB 500T	$1899
1 CB550 (Four)	$2299

YAMAHA

4 RS100B	$ 669
2 RD125	$ 799
1 DT100	$ 799
2 DT 125	$ 899
2 RD 200	$1049
2 RD 250	$1199

See them all at
MULLINS MARINE SALES LTD.
382-1928 382-4515
925 Yates St. DL-00365A

SUZUKI SALE
ALL MODELS IN STOCK
Receive from $25 to $150 of FREE MERCHANDISE with every new model
AT
COLWOOD HONDA
Div. Mullins Marine
2781 Millstream 478-8831
Left off Hwy. at Western Speedway. D.L. 00366A

BULTACO TRIALS BIKES
Now Available
BROOKLANDS MOTORCYCLES
937 Fort 383-9526
DL 13721

FREDERICK MOTORS
MOTORCYCLES
KAWASAKI
SUZUKI—BMW
Repairs—Service—To All Makes
616 Queens DL-00834A 383-0828

WHY TAKE A BUS
84c PER DAY
Buys transportation, insurance, taxes, gas, helmet plus your very own Mobylette. No down payment.
ISLAND MOPED, 656-3669

BIG BORE KITS
and Hi-Performance cams for Kawasakis and Hondas now in stock at
POWERTOWN M.C.
384-1249 614 Grenville

1970 YAMAHA 360 ENDURO, EXcellent condition for trails. Needs a little electrical work for road. Can be seen in Victoria. $350. 656-3697.

1973 YAMAHA 75 C.C. STEP-thru motorcycle. Excellent condition. Cheap transportation. 598-4658.

1975 HONDA 750FOUR, STILL under warranty. Excellent condition, perfect shape, 3,000 miles. Asking $2400. 642-3976.

1973 HONDA, XL175 STREET and trail bike, just tested, 4000 miles, $650 or trade for larger trail and street bike. 383-8286.

1974 YAMAHA 250 TRIALS, EXcellent condition, 2 helmets plus MC jacket included. 385-5771 unit No. 23.

1973 KAWASAKI 500 MK III. LESS than 5,000 on this super bike, priced at $875 for a quick sale. 477-4500.

1974 BULTACO ALPINA 250 FANtastic trail bike, near perfect condition, low mileage, extras, $895 or best offer. 478-6153.

1972 HONDA SL 350, VERY GOOD condition, 500 miles on rebuilt motor, best offer. 478-6153.

HONDA 125 DIRT BIKE CAN BE used for street, $500 or best offer, phone mornings. 479-6631.

125 HONDA STREET, 300 MILES. Excellent condition $700. Duncan 748-8344.

MUST SELL 1973 HONDA 350, helmets, windshield, asking $850, 479-2068.

1973 HONDA 350 4, IMMACULATE condition, very clean. New engine. $960 or offers. 477-3506, after 6.

1973 HONDA CB 125, EXcellent condition, and mileage, $450 with helmet. 478-0892.

1974 YAMAHA RD. 350. VERY clean, new condition, 3700 miles. 478-8542.

1968 BSA 650CC TWIN CARB, must sell, $450 OBO. 386-6696, 592-6496.

KNOBBIES—450X19 REAR, 300X21 front, never used, $60, trade for Pirelli trials, 386-0866.

75 HONDA 125 ALSINORE, VERY good condition, many extra parts. Phone 477-6255.

'73 900 KAWASAKI, IMMACUlate, many extras, $2100 or best offer. Duncan 748-8543.

1967 YAMAHA 305, GOOD CONDItion, $300. Harley Davidson, "45" stock condition. $1500. 479-1460.

1975 100CC YAMAHA STREET bike. Low mileage, excellent condition, $600. 656-3638.

1976 750 HONDA, EXCELLENT condition, new windjammer, and other extras. 385-4206 after 5 p.m.

1971 YAMAHA 650, 2400 MILES, good condition, $850 or best offer. 385-5260.

250 DAWASAKI FOR SALE. 2,000 miles. Like new condition. $850. 715 Powderly 384-2763.

1971 YAMAHA 250 — STREET. Fibreglass windbreaker. Saddle bags. Excellent condition. 479-7977.

1972 650 YAMAHA, HOOKER headers, new tires, 12,000 miles, excellent condition, $1000. 384-9524.

1972 HONDA 350, GOOD CONDItion, asking $650. Phone after 5. 595-8688.

1972 SUZUKI 250 HUSTLER, TOP condition, offers. 656-1656.

HONDA 175, 5,500 MILES, ASKing $300. 592-4960.

1972 NORTON 750 INTERSTATE. As new. 386-1236.

1974 HONDA 125, LOW MILEAGE, $750 or best offer. 478-7838.

77 MOTORCYCLES

1960 HARLEY DAVIDSON 1200 cc, rebuilt motor, girder front end, good shape. $2,500. 383-5784.

WANTED: BUMPER RACK FOR motorcycle, and 2 helmets. 592-1574 evenings.

1973 — 360 YAMAHA ENDURO, $625 or best offer. 388-6345, 4-6 p.m.

1975 TRIUMPH, 750 TRIDENT, electric start, well maintained, 1 owner bike. 477-8888.

1974 YAMAHA 75CC, SCOOTER, 4,300 miles. Good condition, $450. 382-2950.

ONLY 400 MILES: HONDA CB175 1973. $750 or offer. 478-6334.

1973 YAMAHA 175 ENDURO. AS new. 748-1065 Duncan.

68 B.S.A. 441 SHOOTING STAR, mint. 656-6696.

FOX MINI-BIKE, AUTOMATIC, good condition. 382-7038.

1973 NORTON COMMANDO 850. Low miles. Low price. 595-8868.

1973 SUZUKI 125 TRAILBIKE, good condition. $425. 477-6176.

1974 HONDA TL125. EXCELLENT shape. $600. 479-2088.

TWO 250 YAMAHA TRIALS. ONE 250 Elsinor, 1974. 656-3424.

1973 350 KAWASAKI, FRONT disc. 4300 on motor $600. 386-3936.

73 YAMAHA 350 R.D. (CAFE). 386-3854, after 6.

1941 HARLEY DAVIDSON FLAT head 80, offers,656-3264.

1975, 125 YAMAHA MONO. EXcellent condition. 592-9072.

350-4 HONDA, BEST OFFER. SEE at 3152 Mars Street anytime.

250 YAMAHA FOR SALE
382-7031

78 BICYCLES

Russ Hay On Government
2542 GOVERNMENT ST.
Between Bay and Hillside
The Leading Bike Shop
384-4722
MASTER CHARGE
TRADES WELCOME
CHARGEX
Open Mon.-Sat. 8:30-5:30
Friday 'til 9

A BIKE
For every size ...
and
Every budget at
ESQUIMALT OAK BAY BICYCLE
1215 Esquimalt Rd. 388-6712
1968 Oak Bay Ave. 598-4111

BUY, SELL, TRADE, REPAIR Deal direct with qualified, mechanic, save 50% on labor. Expert buckled wheel. New, used bikes, all sizes, lowest prices. Open 8-8; Sun. 12-5. 384-5514. Reno Industries, 2519 Govt.

10-SPEED GOOD CONDITION. Phone after 6 for information. 592-3146.

TEN-SPEED RALEIGH SUPER Course, 21½", like new. $180. 652-3014.

PX 10-E PEUGEOT, NEW PRICE, $400, $200. Ladies BRC 10-speed, $75. 478-6008.

10-SPEED BIKE, NEW TIRES and lock, $30. Phone 592-7212, Mike.

19" BOYS 3 SPEED ELIMINAtor Bicycle excellent shape $65. 383-4469.

10-SPEED RALEIGH, EXcellent condition. $85. 595-6793.

2 MEN'S 10-SPEEDS.
383-2738.

CARLELON COBRA 10-SPEED, $90. 592-4880

ATLANTIC GIRLS BIKE, GOOD condition, $30. 598-4749.

APOLLO 10-SPEED 70. GOOD condition. 385-7202.

80 BOATS and MARINE

GREW BOATS
ON DISPLAY
OAK BAY MARINE
at the Marina
1327 Beach Dr. 598-3393

SAANICH LUMBER YARD
Has in stock: Oak, Pine, Ash, Teak, Mahogany, Cedar (yellow and red), lumber and veneers. Prices reasonable. 3041 Douglas St., 385-2486.

32' DIESEL DISPLACEMENT cruiser, excellent liveaboard. Just completely refitted, complete in every way, $15,500. On display Mace Marine, 453 Head St., 383-3324.

BOAT LUMBER
Boats and repairs.
Nicholson Boat Works.
3242 Glasgow Ave.
382-6321.

23' FIBREFORM COMMAND BRIDGE etc.

27' Ex RCAF Crash boat, sleeps 7.

388-6275 Page No. 956

17' LEISURE FIBERGLASS sloop, 6 sails. Stainless steel rigging. Roller reefing. 6 h.p. outboard, 2-burner stove. Sleeps 4. Many extras, $5250. 479-9156 after 5 p.m.

BAYLINER HARDTOP, FULL canvas, trim tabs, FWC, 165 OMC, 110 hrs. Better than new. E-Z load trailer. Packaged price, $11,000. 656-5088.

LARGE INFLATABLE BOAT with outboard motor bracket, oars and 12 volt compressor, $125. 384-0097.

THE ACES® ON BRIDGE

by IRA G. CORN JR.
TEAM CAPTAIN

"The secret of being tiresome is to tell everything." -- Voltaire

Bruce Elliott, Canadian Internationalist from Weston, Ontario, told far from everything in the bidding of today's slam. And as a consequence, the play was anything but tiresome.

South's two club opener was an all purpose force and North's two diamond bid was negative or waiting. Since a two heart rebid would force to game, Elliott chose to rebid two no trump. This promised about 22 points and a balanced hand, but he felt it better to lie a bit about his distribution than to lie about his strength. North's jump to slam was a gamble, but he never dreamed the main problem would be in the trump suit.

West led the heart jack and declarer won the ace. Two high spades were cashed and a spade was ruffed in dummy. Dummy's last heart was led and declarer's 10 won a finesse against East's queen. So far, so good.

The heart king came next and West had himself a problem. He couldn't see any sense in ruffing low and he couldn't bear to ruff with the jack (on this hand, he should have), so he discarded a diamond. Another heart was led and West discarded another diamond as dummy scored another ruff.

The ace and king of diamonds were cashed and declarer led his last spade. West ruffed low and summy overruffed to post declarer's 10th trick. Now nothing could stop declarer's two high trumps and the unusual slam was home.

West could have been a hero by ruffing at some point with the jack of clubs.

NORTH 7/24-A
♠ 10 9
♥ 5 2
♦ A 9 8 2
♣ K 10 9 8 6

WEST
♠ J 7 5
♥ J 8
♦ 7 6 5 3
♣ J 7 3 2

EAST
♠ Q 6 4 2
♥ Q 9 6 4
♦ Q 10
♣ Q 5 4

SOUTH
♠ A K 8 3
♥ A K 10 7 3
♦ K J 4
♣ A

Vulnerable: Both, Dealer: East, The bidding:

East	South	West	North
Pass	2♣	Pass	2♦
Pass	2 NT	Pass	6♣
Pass	Pass	Pass	

Opening lead: Jack of hearts

However, this play was far from clear and Elliott must get a star for his excellent play if not for his misleading bidding.

Bid With Corn

South holds:

♠ 10 9 7/24-B
♥ 5 2
♦ A 9 8 2
♣ K 10 9 8 6

North	South
1♦	2♦
2♥	?

Answer: Three clubs. A new suit after a single raise is forcing and asks for definition. The three club bid shows clubs and promises a good initial raise.

Copyright, 1976
United Feature Syndicate, Inc.

80 BOATS and MARINE

SANGSTER
'76
SELLOUT
Compare Our Prices
18' TEXADA 120 Merc $5995
20' WEEKENDER 165 Merc $9595
23' CHINOOK 188 Merc $11,995
SPECIAL PACKAGE
(1 only)
18' SAVARY
120 Merc. I/O
Roadrunner Trailer
$6,495
COME TO SIDNEY
FOR BEST PRICES
BANK FINANCING
2360 Beacon Ave.
Sidney 656-1105
METRO MARINE

Double Eagle
14', 16', 17', 18'6", 20', 23'
Canaventure
14', 16', 17'
CATALINA Yachts
22', 27', 30'
TANZER Yachts
14', 16', 22', 26', 28'
PACKAGE DEALS our specialty
Authorized JOHNSON, OMC dealer
Bob Whyte Marine
SALES AND SERVICE
2266 Harbour 656-6421

SAILBOATS
12' O'Day—new only $1695
15' Chrysler, trailer $2595
CATALINE 27' AMERICAN MODEL
LOADED! only $14,950
CHARTERS—PY 23s and Islander 40'
ISLAND YACHTS LTD.
Gabriola 247-8825

VICTORIA LAWNMOWER & MARINE
834 Johnson 386-8338

1973 26' TOLLYCRAFT 250 HP Chrysler FWC, 260 hours loaded $24,500. 478-3835.

22 FT. 1969 GLASTRON
160 H.P. Mercury, sacrifice, $5,600. 477-9615.

COLUMBIA 22, 4 SAILS, 6 H.P. Evinrude, fully equipped for cruising, best offer to $7500. 382-1738.

12' FIBREGLASS 9.8 MERCURY trailer, extras, $595. 1258 Montrose. 388-5281.

WANTED: 70 HORSE POWER, 62 Merc. bottom end or whole motor for parts. Reasonable. 479-4661.

WANTED: 70 HORSE POWER, 62 Merc. bottom end or whole motor for parts. Reasonable. 479-4661.

FOR SALE $150 4 HP MERCURY outboard ideal fishing motor 656-6790.

BOAT TRAILER WITH HEAVY duty suspension for 16' boat. $175 or best offer. 477-1194.

JOHNSON 2 HP. OUTBOARD, like new. $250. 477-5809.

1971 125 HP. JOHNSON, NO SALT, good condition, $1250. 477-8035.

1971 40 HP. EVINRUDE, NEVER in salt water, $450. 477-8035.

BOAT HOUSE FOR RENT, 34x14.5'. Sidney area. 592-3456.

1975 4 H.P. EVINRUDE, NEVER used, tilt model. 592-3649.

BOAT LETTERING A SPEcialty. Ken Warner. 652-2007.

18' BOAT FIBERGLASS. 120 H.P. inboard-outboard. 477-9770.

18' FT. REINELL DAY CRUISER, 65 h.p. Evinrude, $4,750. 592-7309.

1956 15 H.P. EVINRUDE, RECONditioned. With tank. $225. 477-0551.

1960 50 H.P. SCOTT (PARTS) offers. 386-6572 after 5.

HORWOOD MARINE
NOW WITH
2 Locations
TO SERVE YOU
BETTER!
823 Pandora
385-1451
and
COLWOOD
(ACROSS FROM FARMERS MARKET ON THE OLD ISLAND HIGHWAY)
478-8211
WE SERVICE
MERCRUISER AND
VOLVO I/O
(Authorized VOLVO and MerCruiser Dealers)

DRASTIC
REDUCTIONS
ON GLAS PLY
BOATS
COMPARE OUR
PRICES

21' Express
Stock no. 98
Stock No. 109
Stock No. 146
—Suntop
—Full Galley
—Complete dinette
—Camper canvas
—Marine head
—165 Merc I.O.
WAS $13,995 Now $10,995
SAVE $3,000

21' Express
Stock No. 107
—170 Volvo I.O.
—Standard Equipment as above
WAS $13,695 NOW $10,695
SAVE $3,000

17½' K & C
—130 Volvo
—Camper back
—2250 EZ-Loader trailer
—Walk through windshield
ONLY $6,595

19' Glas Ply H.T.
—Stock No. 175
—Sleeper seats
—Bulkhead
—140 MerCruiser
WAS $11,595 NOW $9895
SAVE $1,700
(Pandora)

28' Glas Ply
—Stock No. 176
—Twin V-drives
—Command Bridge
—2 couple privacy
SALE PRICED $38,995
SAVE $6,000

19' Glas Ply Cutty
—140 MerCruiser
—Stock No. 179
—Hardtop
—Marine Head
—Full camper
WAS $12,395 NOW $10,595
SAVE $1,800
(Pandora)

17' Glas Ply
PKG. DEAL
—120 MerCruiser
—2250 lb. EZ-Loader trailer
—Lounge seats
ONLY $6,995

HORWOOD MARINE
U.S.
Coast Guard
USES
Glas Plys
WHY DON'T
YOU!!!
Bank of B.C.
10 Year
Financing O.A.C.
We take Campers
Cars, Trucks, etc.
on Trade!
"We will match or
Better any
K & C Deal"
HORWOOD MARINE
Horwood Marine Ltd.
Thurs. - Fri. 9 - 9
385-1451
823 Pandora

PROP REPAIR SERVICE
New and Used
MARINE ENGINES
CHRYSLER NISSAN DIESELS
HARBOUR MACHINE
31 Erie St. 383-6555

Chrysler Outboards
See us for Sales—Parts—Repairs
KEN PRASING EQUIPMENT
478-9313 800 Goldstream

38' DISPLACEMENT CRUISER, David Brown diesel. Auto pilot, sounder, radio telephone. Reduced to $22,900. On display Mace Marine, 453 Head St., 383-3324.

REINELL 26' SLOOP. 25 H.P. INboard engine. Well equipped. New bottom paint. $12,000. 592-9422.

10' HYDROPLANE, $195. SEARS tilt boom trailer, 850 lb. boat trailer, $300. 658-8917, 958 Claremont.

38' KETCH SHIPYARD BUILT, 1974. Excellent live aboard cruiser. 112-743-5411.

16' FIBERGLASS CANOE, WITH accessories. Very good condition. $240 cash. Call 388-6592.

GAFF SLOOP, FC-LOA — 30 FT. diesel. Best offer. Duncan 746-7258 or Duncan 746-5424.

FOR SALE CT 37
479-2926

10' FIBERGLASS BOAT AND trailer, $350. 479-4867.

DUNCAN
BOATLAND
MERCURY
Madness
Sale
4.5 h.p. $428.95
7.5 h.p. $614.95
9.8 h.p. $674.95
20 h.p. $816.95
All include gas tank and hose
BOATLAND
BARGAINS
50:1 MERCURY OUTBOARD OIL $26.95 CASE
REINELL
SUMMER
CLEARANCE
PRICES
VANCOUVER ISLAND'S
OUTSTANDING BOAT CENTRE
DUNCAN Boatland
746-4158

MACE MARINE INC.
453 Head St. 383-3324 (24 hrs.)
WE SPECIALIZE IN
QUALITY LISTINGS
AND MARINE FINANCE
24' FIBERFORM
EXPRESS CRUISER
—225 OMC I.O.
—Sounder
—Compass
—2 downriggers
—Chrysler O.B.
—trim tabs
$12,900
SPECIALIZING IN
LIVEABOARD BOATS
OPEN 7 DAYS
(AT WEST BAY MARINA)
IN ESQUIMALT
"If you've never dealt with us
You've really missed the boat"

McQUADES
MARINE SUPPLY LTD.
FOR YOUR SAFETY AFLOAT ...
Life jackets and vests, fire extinguishers, anchors, rope and chain, flares, charts, tide books and compasses and much more at
1252 Wharf St. 383-1141

ENIGMA
A "Fifer" Built in Scotland by James Miller in 1960. This exceptionally well built motor-sailer has ocean-going capabilities but offers comfort and dependability for coast-wise cruising. 40 foot O.A. Powered by a Gardner diesel Sleeps 5. Price $40,000. Further particulars from C. P. Schreiber, Box 4000, Port Alice, B.C.

54' LIVE-ABOARD CHARACter cruiser, 352 Ford — F.W.C., VHF, sounder, oil furnace, shower. Workshop, complete with Boston whaler. A unique boat at $23,900. On display at Mace Marine, 453 Head St., 383-3324.

SAILBOATS

1974 Cheoy Lee 33	$39,000
1974 Martin 29	$17,800
1971 Haida Mk II	$14,500
1976 Paceship PY 23 K	$10,600

COVE YACHTS
Maple Bay Duncan 748-8136

1975 SANGSTER WEEKENDER 2000. 20' deep-V, 165 Merc. inboard-outboard. Low hours. Camper top, Cuddy with V-berth, head, sleeper seats, galley, $8500. 386-9836.

24 GREW SPORTS FISHERMAN hardtop, twin 120 OMC fresh water cooled, head, galley, CB Radio, Depth Finder, compass, down rigger. $12,900. 9338 Lochside, 656-5403.

TRICIA II 28' DISPLACEMENT cruiser, rebuilt Chrysler Crown, F.W.C., 3:1 reduction. Very seaworthy and sound, $13,900. On display Mace Marine, 453 Head St., 383-3324.

17' 6'' GLEN-L, CELLO finished, 80 h.p. Merc, 5 h.p. Chrysler, full canvas, new windscreen, push-pull steering, very good fishing boat, looks very good, $1,975. 478-4091.

27' X NAVY WHALER, MONtague sail rigged. An excellent character boat, $2500. On display, Mace Marine, 453 Head St., 383-3324.

EXCELLENT CONDITION, 18' Sangster Deep-V, 120 Merc inboard-outboard. Full camper top, RR trailer, extras. 22 hours. $6895. Offers. 383-5628.

FISHERMEN'S SPECIAL
18' Plywood fishboat, 65 H.P. Johnson, all gear included, $1295. On display Mace Marine, 453 Head St., 383-3324.

HOUSEBOAT, OWNERS MOVING to mainland, living room, one bedroom, galley, bathroom, furnace, fridge, $19,000. Phone after 5:30 or Sunday, 383-7623.

16' FIBREGLASS BOAT, CANVAS top, 40-h.p. electric Evinrude, licensed Vanguard trailer, 2 tanks, preservers, paddles. $2100. 598-6974.

23' CEDAR ON OAK, CHRYSLER inboard. Enclosed head. Mechanically A-1. Ready for fishing or family cruising. $5700 or best offer. 656-5747 after 5 p.m.

21' STARCRAFT ('74) 170 VOLVO I-O, F.W.C., plus E-Z loader trailer, $10,900. On display Mace Marine, 452 Head St., 383-3324.

48' OCEAN RACING CRUISING sloop. Fully found and in excellent condition. Surveyed. $55,000. 656-5809 after 8 p.m.

65-H.P. MERC. SHORT-SHAFT, electric control, and two day tanks, superb condition, $850. 656-3659.

1971 — 17½ K AND C, TRI-HULL. 60 Evinrude, electric start, full camper top with EZ loader trailer. $3,695. 112-748-0260.

PORTABLE DOUBLE INSULAtion galvanized fish icebox 16"x43"x17", excellent condition, $59. Phone 385-4175.

1975 24 FT. REINELL HARDTOP. 190 OMC, low hours. F.W.C., C.B., dual batteries, sounder, etc $13,995 or offers. 748-9949 Duncan.

17½' HOURSTON GLASSCRAFT hardtop, 50 horsepower Merc electric, and trailer. $3500. 592-7642.

37' TROLLER, $40,000
728-3326

12' PLYWOOD BOAT.
$135. 385-6969

14' CEDAR CANOE AND PADdles, offers. 595-1468, 592-0146.

Oak Bay
BOAT BROKERAGE
18½' BRANDLMYER, glassover, 2 engines
19' SANGSTER H.T. 165 I.O. $7250
20' K and C weekender, 75 model, as new 170 Volvo $9700
21' SABRECRAFT H.T. $9500
21' CAMPION sedan $11,900
21' REINELL ('73) Command Br. $10,900
23' HOURSTON sedan, as new $15,900
24' SEA RAY weekender, mint Offers
24' SEA RAY hardtop, 255 h.p. $12,900
24' REINELL C.B., clean $13,750
23' GREW 225 h.p. $10,900
28' TOLLYCRAFT Exp twins $33,000
34' TOLLYCRAFT 1975 $85,000
28' TROJAN Sport Fish twins $23,900
27' GRENFELL sport fisher, very clean $14,900
27' CHRIS Cavalier, mint $14,900
32' TRAWLER Barbara tri-cab $27,900
30' PACEMAKER Cmd br., twins $26,900
30' PACEMAKER exp. twins. clean $23,900
38' ARTCRAFT, brand new, F.W.C. Waukesha, V-drives $25,900
36' MONK diesel trawler, command, trades welcome $49,900
SAIL
18½' CROWN sloop, Seagull $3300
24' BRANDLMYR sloop $4995
29' GULF ISLAND mint $26,900
30' ALBERG, low engine hours $26,900
33' CHESAPEAKE Sharpi classic ketch, gaff rigged $12,900
OPEN 7 DAYS
At The Marina
1327 Beach Drive
598-3393

NEW
SAILBOATS
ON DISPLAY
14' TANZER Daysailer Sailaway $1925
16' TANZER Daysailer Sailaway $2650
16' TANZER Overniter Sailaway $2945
18' WINDROSE Sleeps 4, dinette Sailaway $6295
22' CATALINA Deluxe, sleeps 4, galley, dinette Sailaway $7995
27' CATALINA Deluxe Traditional sleeps 5, dinette, galley, head. Sailaway $16,620
SAILAWAY INCLUDES
Main and jib sails, tie lines, and bumpers.
Bob Whyte Marine
SALES AND SERVICE
2266 Harbour 656-6421

50' SAILING SHIP, KETCH RIG, exotic hardwoods, teak decks, teak floor, spruce spars, oak ribs, Honduras mahogany planking, 12'6" beam, 6' draft, Perkins diesle, Lunemberg steering, antique copper lined galley — mahogany interior thoughout, $55,000. Moored at Canoe Cove Marine, Berth E74. 656-6502.

17' INBOARD, FRESH WATER cooled, 225 hp V-8, with velvet drive transmission, naughahyde rolled and pleated upholstery, 4-wheel heavy duty trailer with hydraulic brakes, excellent for salt water cruising, fishing or skiing. $4500. 652-3272.

1975 BAYLINER, 2550 SARATOGA offshore, full canvas, enclosed head, full galley, compass sounder, CB, anchor, sportyak ready to go, also for sale new Johnson 9.9 longshaft outboard 656-2501 evenings.

15½' BRANDLYMAYR 55 H.P. and 6 h.p. Evinrude. Canvas top. E Z load trailer. Excellent condition. Many extras, fishing gear etc. $3,100 or nearest offer. 112-748-1862.

"MR. PILGRIM" SAYS HELLO from Eureka, California, Pilgrim Charter Ltd., reresentatives for Jake Fehr Sailcraft Ltd. 1648 Langan Avenue, Port Coquitlam, B.C. 112-942-5812.

40' DRIFT--CRUISE, TWIN Chrysler, I-O's, Onan generator, deep freeze, complete galley and many extras, $32,900. On display Mace Marine, 453 Head St., 383-3324.

SACRIFICE SALE
37' x 12' cabin cruiser, live aboard sleeps 8, nearly completed, owner ran out of money, any reasonable offer considered. Phone 386-1558. After 6.

MUST SELL—ONE MONTH OLD, 15'6 Hourston boat and trailer, fully equipped. 112-724-4588, Port Alberni.

37' REGISTERED PLANKHULL twin 85 hp Perkins, sleeps 7. A.C. D.C. Fridge, oil stove, AM-Radio, mickey mouse. 724-0161, 723-9947.

1974 EVINRUDE 40 HP ELECtric start complete with controls and tank. Well cared for. $900 or offers. 656-3303 or 656-5319.

CHRYSLER 413, V-8, MARINE manifolds, heat exchanger, gas tanks, best offer, by August 1st. 477-5365.

24' HURSTON GLASS CRAFT. galley, head, radio telephone, full canvas, many extras $10,000. 479-2710. 385-8955.

CENTRAL BOAT LISTING SERVICE
Backyards, marinas, etc. I know where the bargains are. 383-1640.

30' DOUBLE ENDER, CONVERTed fishboat. Unfinished. What offers? Fisherman's Wharf, Sidney.

20' CRUISERS AND RUNABOUTS, new fibreglass kits, from $1,395 to $3,500. Top quality and proven design. 656-6806.

15' FIBERGLASS RUNA-A-BOUT with 50 h.p. Mercury, compete with camper top, all in excellent condition. Asking $1,695. 598-4319.

14'6" BRANDLMAYR 50 H.P. Mercury outboard and gas tank. TRAILER. Very good condition. $1,575. 477-1759.

MALE MOULD FOR ROBERT'S 36' sailboat, used twice, $500. 592-3976 evens.

NORWAY BILT 36' SLOOP, needs work, $7000. 383-9726, Monday to Friday, 2-6 p.m.

12' ALUMINUM BOAT WITH motor and new trailer, phone 595-8994.

27' GRENFELL EXPRESS. offers or trade. See classification 115. 656-6806.

1975 BAYFIELD 25', 3 SAILS, INboard engine, many extras, new condition. 385-7955.

18' CLINKER BUILT INBOARD motor, $1295. Phone 386-8231, or 382-8967.

18' UNICORN CATAMARAN, 150 square foot main trapeze, $900. 502-2855.

FRAMED 30' CARIUS DESIGNED power boat hull with material to finish. 652-3272.

19' FISHING BOAT, INBOARD outboard. Phone before noon, offers accepted, 383-0729.

16' FIBERGLASS SKI BOAT Bell, Boy, 100 h.p. Johnson outboard, $1,650. 383-8044.

12½' AVON INFLATABLE BOAT and trailer, new, $1600 or best offer, 478-0777.

34' CATAMARAN $6,000 OR BEST offer. Needs work. Victoria Press Box 699.

13½' OLDER PLYWOOD BOAT for sale and trailer, no motor. What offers? 477-2075.

16½' CLINKER, WINDSHIELD and canopy, trailer no motor, $225, 658-8089.

26' SABRECRAFT FOR SALE Fully equipped. Phone 652-3237.

34' TOLLYCRAFT 225 TWIN Chryslers, lots of extras. 598-7694.

35' CATAMARAN, HULL, FRESHly painted, $995. 479-6905.

Oak Bay Marine
SALES AND SERVICE
SEE
Our display ads in Fri. Times, Sat. Colonist, and in Sun. Colonist, Mon. Times in the SPORTS Section.
GREW Boats
CAMPION Boats
APOLLO Boats
SANGSTER Boats
FAIRLINE Boats
No Red Tape 10 Yr.
Bank Financing O.A.C.
AT THE MARINA
1327 Beach Drive
598-3393

BOSUN'S
YACHT
BROKERAGE
Features an extensive selection of 75 excellent quality boats including:
SAIL
No. 691 25½' Sloop, 7¼ H.P. Westerbeik $22,000
No. 680 32' Sloop, 10 H.P. Vivian $23,000
No. 677 21' Clipper, 6 H.P. Johnson $ 5995
No. 671 12½' Holt G-W rigging $ 1,000
No. 693 18' Sloop, 7 H.P. Seagull $ 3,500
POWER
No. 684 22' K and C cruiser $11,900
No. 686 38' Monk Tri Cabin $67,500
No. 674 36'Sheppard Immac $38,900
No. 673 27½' Chris Craft $14,900
Brokers BOB BENTHAM and JIM SQUIRE will assist you in your selection. We will attend to inspections, financing and documentation. Don Omild offers marine advice.
Bosun's Marina Ltd.
10775 McDONALD PARK RD.
SIDNEY, B.C.
656-5564 Box 2001

GULF ISLAND 29
Classic fiberglass sloop NIRVANA, new diesel auxiliary, sturdily built in 1968. Long keel, enclosed lead ballast, aluminum spars, range of six sails including spinnaker. Warm teak interior, sleeps 4, propane 3-burner stove with oven, depth sounder, compass, barometer, anchor, electric bilge pump and blower, battery charger. Complete 1976 refit includes new Farymann diesel, fuel tank, stainless steel shaft, propeller, stern tube, gate valves, electrolytic protection. $25,700. Berth K32, Oak Bay Marina. W. D. McCartney, Box 1388, Victoria. Bus. 387-5975; Res. 382-5403, 477-1783.

A COMPLETE STOCK OF
FIBERGLASS
MATERIALS
PELAGIC
PACIFIC INDUSTRIES (1974) LTD.
24 Huron St., Victoria, B.C.
386-1811 or 386-7814

1975 BAYLINER
24'6" offshore hardtop with camper back, complete with 8' dinghy, dinette, galley, enclosed marine head, marine radio telephone, duel range depth sounder, Bennett trim tabs, Mercothoed system, extra stainless props, anchor pack, etc. offers to $13,900. For demonstration please call 478-9571, 478-4898 or 479-7019.

HANDYMAN
OPPORTUNITY
To Get into a big boat classic at an affordable price.
40' twin engine power cruiser built 1952, rebuilding 1976, almost complete. I have $25,000 invested but neither the time nor the skill to complete. Will trade up or down or consider any offer. Phone 598-8350 evenings.

28' CHRISCRAFT CONSTELLAtion, double plank hull, CB radio, new depth sounder, 2 water tanks, 2 gas tanks, 2 propane tanks, 2 batteries, propane stove, stainless steel sink, washroom with vanity sink and head, low hours on motor. Fibreglass dinghy included. An economical boat, reduced to $14,900. 386-7521 days, 592-4186 nights.

BOATERS!
See our large display of appliances, plumbing and electrical supplies.
S. J. PEDEN LTD.
2855 Quesnel St. 386-3464

PLASTIC WRAPAROUND WINDshields for that custom boat-building job or a replacement on an existing boat — stock sizes or custom made at Industrial Plastics Ltd. 2105 Douglas, Victoria and 460 Wallace, Nanaimo.

FOR SAFETY SAKE
Radios — CB — VHF — SSB Sounders — Flasher — Chart, Sales — Service and installation. Bail and Shemilt Electronics Ltd. 1 West Burnside Rd. 386-9414.

30' CRUISING FIBERGLASS sloop. New 12 H.P. Yanmar diesel. 6'2" headroom, stainless rigging, aluminum mast. Must be seen, $19,900. On display Mace Marine, 453 Head St., 383-3324.

1974 FIBERGLASS DEEP-V. Full camper top, sleeper seats, saddle tanks, 115 h.p. Mercury. $4,000. 2800 pounds Calkins trailer, optional. 479-4230 or 592-7008, after 6 p.m.

CAL 25, 5 SAILS, DINGHY. Mooring until April, '77. Completely equipped, including sounder and knot meter. Beautiful condtion. Asking $14,000. For inventory list and to view, call 385-8423.

22' FIBERFORM, 165 MERC. I-O, comletely rebuilt, sounder, compass, icebox, galley pak. Full power trim tabs, $8995. On display Mace Marine, 453 Head St., 383-3324.

23' FIBREGLASS SLOOP, equipped, very comfortable, good galley, head room, excellent coastal cruiser. (112) 738-1888, or (112) 324-4812.

21' STARCRAFT CRUISER, FULL camper top, cabin, lockers, 120 hp OMC inboard-outboard. Also outboard auxiliary. Excellent condition. $6750. 383-3243.

MUST SELL, NEW BOAT ARRIVing end of month. Price reduced on Hobie 14, excellent. Phone 592-3791 after 6 or see it at 3200 Uplands Rd.

18' BAYLINER, 302 FORD, fresh water, cooled, fully equipped, E-Zee loader trailer with brakes, only 30 hours. 665 Treebank, off Aral Road.

26' THUNDERBIRD SLOOP, good condition, lots of extras, $6400. 598-6562 or 598-7903.

18' CATAMARAN SAILBOAT with trailer. Very fast. Offers to $1,800. Phone 743-9119 Cobble Hill.

20' FIBERGLASS ON PLYWOOD sloop, excellent condition, $1900. 592-6456.

12' SMOKERCRAFT, 9.8 MERCURY, and trailer. 384-7339.

SOLID RED 17' FIBREGLASS canoe, $200, roof rack $5. 382-6429.

LARSON
America's No. 1 Boat
DOUBLE HULL
LIFE GUARD
CONSTRUCTION
COMPARE
Take A Test Ride
In Our
ADMIRAL
EXPRESS
CRUISER
LARGE SELECTION
EXCLUSIVE
at
METRO MARINE
2360 Beacon Ave.
Sidney 656-1105

WESTPORT
YACHTS
Located off Pat Bay Hwy. a few yards from Swartz Bay Terminal.
SAIL
22' Columbia, 23' Crown, 23' Venture of Newport, 24' Shark, 26' Rawson, 26' Reinell, 29' Columbia, 30' Rawson, 35' Sloop, 40' Ketch, 44' Motor Sailer, 50' Ketch.
POWER
19' Bayliner, 21' Sangster, 22' K and C, 22' Bayliner, 22' Brandlmayr, 23' Brandlmayr, (3), 24' Glen-L, 24' Reinell, 24' Reinell C-B, 24' Fibreform, 25' F-G Chriscraft, 27' Owens, 27' Bayliner C-B, 28' Faulkner, 29' Grenfell C-B, 29' Grenfell Express, 32' Sedan, 32' Monk, 34' Diesel Displacement cruiser, 34' Grenfell, 35' Sedan Classic, 38' Bridge Deck and Boatshed.
HANDYMAN'S SPECIAL!!!
32' Sedan Cruiser (1930) 50 HP Gray FWC, Head, Oil Range etc., Needs work. Good winter project. $7,000
COMPASS ADJUSTING
AT
WESTPORT
MARINA
2075 Tryon Rd., Sidney 656-5832

VAN ISLE
MARINA
WEEKEND SPECIALS
38' KETCH. Adventure? Tahiti? This ocean equipped diesel powered yacht is safe and well equipped for extended cruising — first time offered at $33,000
27' CATALINA. Swiftsure equipped including Spinnaker. Better than new condition $19,500
24' FIBREGLASS Family cruising sailboat with a good sail inventory $11,000
POWER
32' GLEN-L HOUSEBOAT. (Professionally built) A true live a board with an incredible 12' beam $16,500
20' BRANDLMAYR. Hull and decks only including 40 HP Johnson $ 2,200
47' DISP. YACHT. G.M. diesel power with teak interior and numerous options $35,000
For these and over 80 sail and power boat listings contact
VAN SILE MARINA CO. LTD.
Tsehum Harbour Box 2130
656-1138 Sidney, B.C.

CANOE COVE
YACHT SALES
SIDNEY, B.C.
656-5711 656-3915

22' GRENFEL CRUISER, HEAD, bunks, powered by 60 h.p. Evinrude and 18 h.p. Johnson, motors optional, $3,800. 477-0586 after 6.

MUST SELL: 19' SEA RAY 165 Inboard-Outboard, depth sounder, Holsclaw trailer. Excellent condition. Offers. Phone after 5 p.m. 479-5445.

1975 18' MARLIN 140 CVC, under 199 hrs., new camper top. Sleeper seats, anchor pak, $5,295. On display Mace Marine, 453 Head St., 383-3324.

SKI BOAT WANTED
With driver preferred for church camp at Yellow Point, August 9 to 13. Call Marvin Hunt, collect at 874-2733 or 879-2692.

AMERICAN MODEL 19' FIBREform continental hardtop. 175 hours on 225 OMC 3,000 pound trailer. Offers to $8,500, Duncan 746-5787 after 6.

PACESHIP 20. AS NEW, TRAILer and all gear incl., $4995. On display Mace Marine, 453 Head St., 383-3324.

23' GREW, 327 OMC, HEAD, COMpass, horn, spotlight, $8900. On display Mace Marine, 453 Head St., 383-3324.

1969, 27' CHRISCRAFT, 10'4" beam, new 350 cubic inch engine, plus extras. $12,000 or nearest offer. 384-7525, days.

VHF RADIO TELEPHONES
Good selection of radios, and antennas, Daniels Electronics, 225 St. Lawrence St. 382-8268.

28' COLUMBIA, EXCELLENT cruising sloop, diesel auxiliary, 6 sails, dual water tanks $17,500 offers. Phone 478-0003.

50 HORSE POWER MERC, MUST sell by weekend, 2 tanks, 3 controls. Best offer taken around $350. 478-6148.

18' PLEASURE AND SKI BOAT, canvas top, 312 marine engine, in excellent running condition, with trailer, $2100. 479-9244.

MUST SELL 1974, 21' REINELL Mercruiser, 188 horsepower, low hours. Galley, head, sleeps 5, extras, $9500. 479-6110 evenings.

26' CHRISCRAFT
1964 Cavalier, many extras, ready to cruise, boathouse included. $12,900. 385-5854 or 385-0122.

16' GLASTRON 1965 100 HORSEpower Merc electric, just overhauled, Holsclaw trailer. Offers on $2300. 384-6368.

COMBINATION CAR AND BOAT trailer, suitable for up to 28' boat, or any size car, tandem, $700, 383-2923.

SHARK 24' SAILBOAT, FULLY equipped including spinnaker knot meter and depth sounder, asking $7,200. 112-749-3367.

1975 15' LANE FIBREGLASS Lake and Ski boat, 65 Mercury electric start, 2000-lb. trailer. $3,600. 9338 Lochside, 656-5403.

35' FISHBOAT, CONVERTED TO liveaboard, ready to go with C License. Chrysler Crown, dinghy, etc. $7,500. 478-0870.

LIGHTNING SAILBOAT. EXcellent condition. Wooden. With outboard. 595-7041.

74 FIBERFORM 23' COMMAND bridge, low hours, many extras, excellent condition, $13,500. 652-2501.

OLYMPIC CLASS SOLING, FULL sails, new motor, $4,300. 652-3439. 652-3331.

1975 SANGSTER, 16'6", 50 H.P. Evinrude, full canvas top, trailer, like new. 477-0012.

35' DOUBLENDER. PERFECT live-aboard. Needs power. $4,000 Government Wharf, Sooke.

40' CRUISER. OFFERS ON $42,000. 652-1181.

SUMMER
SALE
USED
BOATS
24' FIBERFORM Baja loaded $16,500
22½' FIBERFORM San Juan $ 9,995
21' REINELL Bulkhead model $ 7,995
19' FIBERFORM, galley, head $ 6,750
18' REINELL 165 Merc. $ 5,695
18' SANGSTER, 165 Merc. $ 5,995
17½' K & CIO Package $ 5,995
16'6" CANAVENTURE O.B. Pkg. $ 4,995
15' SANGSTER 50 Merc. el. $ 2,495
14' STARCRAFT 25 OMC, trailer $ 1,695
12' BAY CREST (Fiberglass) $ 329
12' SMOKER Pram $ 299

BAJA
SPECIALS
With each new 24' Baja sold in July we will give you a
FREE
—Swimgrid
—C.B. Radio
—Lowrance depth sounder

MERCURY
OUTBOARDS
(200 to choose from)
Best Selection
Best Service
(Van. Isle's oldest and most experienced Mercury dealer)
Come Down and
FEEL FREE
To Make Us an
OFFER
On the Motor of
YOUR CHOICE

Canaventure
14' PACKAGE From $3149
15'6" PACKAGE From $3950
16'6" PACKAGE From $5295
I.O. Package $6995
Packages Include boat, motor, trailer, top and are
READY TO GO!

DINGHYS?
We Have
—Smokercraft
—Thornes
—Avon
—Sport Yak
—Aqua Dory
Special Low
Summer Prices

ACCESSORIES
Great selection of
SKIS
Schaeffer Hardware
Sounders
C.B. Radios
and much
more
at our
SUMMER
SALE
at
MERCURY
MARINE
385-1457
800 CLOVERDALE
OPEN FRI. NITES 'til 9

24' BAYLINER BUCCANEER. AS new condition, complete sale inventory and ready to cruise, $11,500. On display Mace Marine, 453 Head St., 383-3324.

23' HOURSTON SEDAN, 250 H.P., Chrysler, Ind. Volvo leg, radio-tel., galley pak. Head only 750 hours, a very clean boat at $10,900. On display Mace Marine, 453 Head St., 383-3324.

27' DIESEL CRUISER, FORD Parsons 87 H.P. diesel. Excellent log service or work boat. C licence, $7,995. On display Mace Marine, 453 Head St., 383-3324.

26' DANISH DOUBLE-ENDER IN excellent condition, $12,500. 537-2604.

FIBREGLASS SAILING DINGHY with trailer, beautiful condition, $850. 478-9929.

1974 16' BAYLINER, 70-H.P. Johnson motor, trailer, some extras. 478-6478.

1975 6 H.P. EVINRUDE, $375. 1975 9.9 h.p. Evinrude, $569, Call Wayne Wagner, 598-3366.

21' CABIN CRUISER, WITH 100-h.p. Evinrude and head. $4150. 642-3528.

1974 SEAGULL, 10.5 HORSEPOWer long shaft, run approximately 20 hours. $325. 478-0929.

12' FIBREGLASS BOAT, TRAILer, 15 hp Evinrude motor, $400, 385-3082.

FOR SALE: CAL 20. GOOD CONdition. 598-1466.

gp
IT'S THE SERVICE
"THAT SETS US APART"
USED BOATS
26½'
CUSTOM CRAFT
1974 Fiberglass
Command Bridge
—9'6" Beam
—Mercruiser I.O.
—180 hours
—Bennett trim tabs
—2 depth sounders
—Dual station VHF
—Swim Grid
—Dinghy
—Anchor Pak
—Safety package
THIS BOAT MUST
BE SEEN!
$22,500
PLUS
14' GREW, 60 h.p. Johnson, EZ Loader trailer, canvas top $1995
15'6" HOURSTON side wing 50 Evinrude, trailer $3550
16' TRAVELLER tri-hull, 155 OMC $2995
17' FIBREFORM, 120 Mercruiser, trailer $4995
18' REINELL, 155 OMC $4295
18' REINELL Hardtop, 165 Mercruiser $5995
20' SANGSTER Hardtop, 100 h.p. Volvo fwc. $3295
22½' LYNWOOD hardtop, 170 Volvo $9500
24' BELLBOY command Br., 188 Merc. $14,500
SEE OUR NEW
BAYLINER
HOURSTON
GLASSCRAFT
CAL GLASS
Boats in stock
GIBSON
POWERCRAFT CENTRE LTD.
(near Bay)
2520 GOVERNMENT ST.
382-8291

GOLDSTREAM MARINE
EVINRUDE Outboards
ROADRUNNER Trailers
K and C Thermoglass
HOURSTON Glasscraft
LUND
VOLVO OMC
MERC Sterndrives
Complete
Inboard-Outboard
Repairs
Phone Jim Dempster
Shop Foreman
GOLDSTREAM
MARINE LTD.
2994 Jacklin Rd. 478-8391

MERCURY - HONDA
outboards
DOUBLE EAGLE
boats
HONDA
power products
MULLINS MARINE
SALES LTD.
382-1928 382-4515
925 Yates St.

DINGHY'S AND
CARTOPPERS
BY
Nelson — Portabote — Rodd
Galleon — Livingston — Olympian
Snark — Wondercraft — Aquadory
Mirror — Sportyak
Over 70 small Boats in Stock.
ALL BAY MARINA
Sidney 656-3167
2238 Harbour Rd.
Open 6 days Closed Mondays

A CANOE IS A CANOE
IS A CANOE IS A CANOE
A FRONTIERSMAN CANOE
IS BUILT TO LAST
14 15½ 16 17 18
BOSUN'S LOCKER LTD.
580 Johnson St. 386-1308

20' I.B. CABIN CRUISER, ALL new cabin, complete with stove and head. Atomic 4 engine rebuilt 1975, an excellent cruiser in top condition, $5,000. Must be seen to be appreciated. 18' I.B. cruiser, all new cabin, Atomic 4 power, excellent condition, fully canvas over cockpit, fitted with foam mattress and seat cushions, ice box, sleeps 2. Asking $3,000. Gilberts Marina, Brentwood Bay. 652-2211.

CAL 28
Immaculate 1 owner boat, 25 h.p. electric start motor, main, jib, spinnaker, full cruising inventory. $18,500. Call Dick Chudley at
RFC MARINE Ltd.
2270 Harbour Rd. 656-5591
Sidney, B.C.

CHARTER
28'x9'6" Philip Rhodes sloop. Extremely roomy, excellent sailer. $300 a week or $70 a day. Experienced sailors only. 384-0912.

22' OPEN SAILBOAT, NEW RIGging and 3 sails, $2200. On display Mace Marine, 453 Head St., 383-3324.

ALBIN 25, 3-CYLINDER VOLVO diesel, sail rig, diesel furnace, electric fridge, 438 hours. Hull number 1712. 478-1988.

HAIDA 26', 7 SAILS, AVON dinghy, moorage space, fully equipped for cruising. All reasonable offers considered. 593-5585.

30' DIESEL CRUISER, 4 CYLINder Ford engine, good family boat, $2,500. 656-4062.

1976 BAYFIELD 25 SAILBOAT, 3 sails, diesel engine, $14,250. Phone 656-6346.

16' FIBERGLASS REINELL BOAT on trailer, 65 h.p. Merc., $2,650. View at 2540 Garden St. 383-3540.

TODAY'S CROSSWORD PUZZLE

UNITED Feature Syndicate

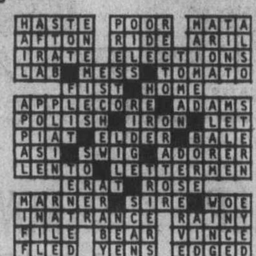

ACROSS

1 Woolly creatures
5 Fisherman's necessity
9 Play
14 Household furnishing item
15 ---- Pavlova Russ. ballerina
16 Eroded by the wind
17 Not restricted
19 Railway flare
20 French river
21 Four-sided figures
23 String of pearls
25 Instruct
26 "Maple ---- Rag"
28 Money: Slang
32 Restrict
37 Muslim sect member
38 Shoshonean Indian
39 Transgression
41 Lately grown
42 City on the Alabama R.
45 Shirks work
48 Side dishes
50 Immediately
51 Moderate coldness
54 One feeling his way
58 Important Maritimes industry
62 Soap plant
63 Make different
64 Mountains' neighbors
66 Glide on ice
67 Within: Prefix
68 Snow runner: Var.
69 Counter-weights
70 Cut wheat
71 Have not: Dial.

DOWN

1 Arrival island of old
2 Garment part
3 Hard red wheat
4 Some punts
5 Fr. formal dance
6 Dillseed
7 Map within a map
8 Flavor
9 Disfigured
10 Coarser
11 Moreover
12 Aspect
13 Big tennis serves
18 Doctrine
22 Fragment
24 Be bold
27 Agricultural tract
29 Put in pitch
30 Addict
31 Used needle and thread
32 Be blaspheme-mous
33 Great Barrier island
34 Actress ---- Gwyn
35 Biblical ruler
36 Girl in a song title
40 Circular band
43 Large heavy knife
44 Clings
46 Feminine name
47 Dwarflike
49 Knight's title
52 Pen. inmate, of a sort
53 African monetary unit
55 Lively dance
56 Actress Vera -----
57 Readjust
58 Speedy
59 Author ---- Chase
60 Asterisk
61 Baking ----
65 Highest rank

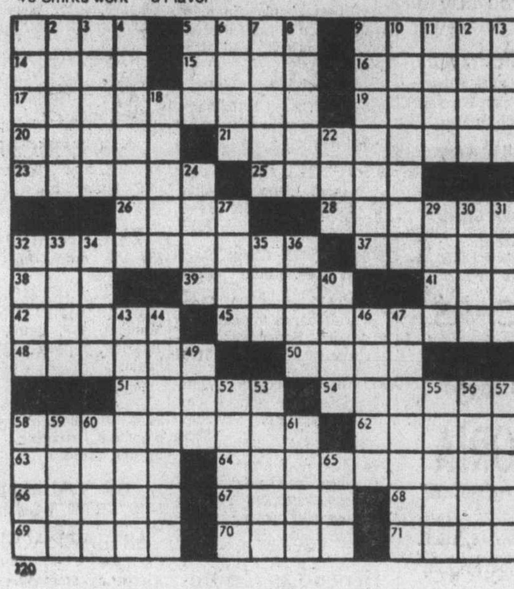

By R. A. POWER

92 SPORTING GOODS

Robinson's

RIFLES — Ruger Mini 14 .223 $260 — Win. 30-30 $130. Rem. .270 Pump 4X $260 — Browning .270 Auto 4X $350. Parker Hale 30-06 4X $225 — Savage O-U .222-20G $130. VS MI Carbine $130 — Savage .300 $190 — R.C.M.P. Cent. 30-30 $550 — SHOTGUNS — Win. Mod. 101 O/U 20G $550 — Rem 12G Auto. $300 — Moss Berg 12G Pump $120 — Browning 12G Auto. $330. Stevens 12G Dble. $100 — Rem. 12G Pump $140 — Beretta O/U 12G $600 — Full selection of black powder kits from $49. Use our free lay-a-way.
1307 Broad 385-3429

BILLIARD TABLES
SHUFFLE BOARDS
SUPPLIES
PLAY-MOR
Direct Sales—Factory to You
517 KELVIN ROAD
(Off Douglas and Cloverdale
384-3332

INTERNATIONAL KNIVES
Tooled black leather belt and holsters. For .22 cal. Single actions $39.95 ea.
574 Yates 383-2422

CONNELLY SUPER GLASS hook Slalom water ski with bag. 479-4646.

3 CUSTOM CF TARGET RIFLES and model 46 S and W .22 target pistol. 478-3909.

WATER SKIING OUTFIT. 656-2557.

GOLF CLUBS, 13 CLUBS AND bag. HAIG ULTRA $150. 478-9349.

93 CAMERAS, SUPPLIES AND PHOTO FINISHING

IT'S HERE!
THE ALL NEW
CONTAX RTS
Bill's Photo Supply
1672 Douglas 383-7443

Fast Foto Service
24 hour film processing on Kodacolor. Quality guaranteed or money refunded. — These are not first run prints. They are color corrected.
791 Fort at Blanshard 386-7787

Island Colour Labs
Super fast quality film processing. Kodacolor II or Fujicolor II. Competitive prices. In by 10, Out by 5.
615 FORT 384-2242

KONICA AUTO REFLEX T3. Special at $289.
CITY PHOTO CENTRE LTD.
1227 Government 385-5633

SANKO MOVIE CAMERA SUPER 8. Power zoom with case. As new, offers. 388-6228 or 479-1543.

PENTAX K2, F1.8 LENS, CASE, lens hood, metal shutter, used only once, $400. 384-4309.

ONE PAIR GP GOALIE PADS, asking $40. 478-0085.

96 RANGES, STOVES and FURNACES

NOW AVAILABLE
The all new Texaco oil Furnace with the revolutionary flame retention head, proven savings up to 25 per cent in fuel consumption. Harknett Fuel, 384-9381 ask for Ralph Smith.

SEARS 30" KENMORE RANGE, harvest gold, 2 yrs. old, new condition. $169 firm. 383-2943.

3-YEAR-OLD 113,000 BTU OIL furnace, 250 gallon tank plus 250 gallons fuel oil, $500. 478-0801.

30" HARVEST GOLD, ELECTRIC range, excellent condition, $190. 477-3917.

SELF-CLEANING AVACADO, Kenmore stove, like new. $300, or nearest offer. 388-6787.

VIKING 24" RANGE AND OVEN, white, good condition. 382-9927.

24" WESTINGHOUSE RANGE, $20 or offers. 386-9981.

96 RANGES, STOVES and FURNACES

COMBINATION OIL AND ELECTRIC, $75 or offers. 479-1047.

30" MOFFAT RANGE BROWN, good condition, $200. 478-8280.

TAPPEN ELECTRIC STOVE, good condition, $35. 592-3303.

WESTINGHOUSE 30" RANGE, $75. 383-6774.

97 FURNITURE

UNUSUAL MODERN SOFA AND two Ottomans in white Indian cotton. Valued $2,000, sell $1,250. Body sculpted, modernistic black chair $100. Teak dining set, no mars — $400. 595-4102.

9-PIECE SOLID OAK DINING room suite. Buffet, china cabinet, 5 chairs, 1 carver chair, and 2 leaves, plus drop leaf. 60 years plus. $1100. 384-2713, 8:30 p.m.-10:00 p.m.

COUCH, FOAM RUBBER, FOLDS down to double bed; phone table with chair; shag rug, 9x10', pale green; single cot; Sanyo stereo complete with 8-track record player console. 592-4326.

JUST BOUGHT NEW FURNITURE
My old furniture isn't so old, ideal for rec room, includes stereo. 479-7834.

4 PIECE COLONIAL BEDROOM suite, box spring and mattress, living room, coffee table, end tables and lamps. Wrought iron stereo and record stand. 478-1954.

4 PIECE CHESTERFIELD suite, (2 chairs, hassock,) gold, black, red check, like new, best offer, 479-2852.

9X12 SHAG MULTI-COLOUR rug, 7 months old. $100 or best offer. 2 roll-a-way cots, $20 each. Phone 382-9746.

KING SIZE BED, BEAUTIFUL hand made, cedar with bookshelves on 2 ends, $150 or best offer. 478-6153.

9-PIECE FRENCH PROVINCIAL dining room suite, almost new. 477-2768 or 384-1013.

COLONIAL CHESTERFIELD AND chair, orange-tone good condition $375. 477-2095.

3-PIECE CHESTERFIELD SUITE, glass topped coffee table, both one year old. 382-2560 after 5.

VIKING ELECTRIC RANGE, 30", white, excellent condition, $100. 382-9735.

CUSTOM BEDS
Captain, $120. Mate, $110, Bunks, $90. 479-7400.

QUEEN SIZED WATER BED and heater, $600. Phone John, 382-6441.

ANDREW MALCOLM BUFFET and hutch, dark mahogany, $300. 479-5764.

9-PIECE VILAS DINING ROOM suite in excellent condition. 386-0091.

FREEZER, 15 CUBIC FOOT, chesterfield, chairs, kitchen table, double bed, etc. 383-0766.

CUSTOM MADE BLUE VELVET upholstered sofa, teak legs, excellent condition. $175. 383-0291.

3 SOLID WOOD LIVING ROOM tables, rectangular, square and octagon, $300. 595-6771.

LARGE, SOLID WOOD DOUBLE pedestal desk. Walnut color. 383-0339.

LOVESEAT, DARK GOLD AND brown, good condition, $185. 592-4623.

CHESTERFIELD SUITE, 6 months old, as new, only $395. 477-0695.

USED: TWO SINGLE mattresses, one kitchen table, three stools, one TV. 595-7629.

NEARLY NEW BROWN DINETTE suite, $135. 479-3413, 385-4679.

BLACK ARBORITE ROUND PEDESTAL dining table $60. 388-7667.

FINE PAINTED DRESSER, WITH mirror, $50 or offers. 383-4077.

FOR SALE: HOUSEHOLD FURNITURE, 382-4656.

TEAK DRESSER, 9 DRAWERS, no mirror. Asking $175. 595-4685.

CHAISE LOUNGE, $60. BEADED curtains, $20. 384-4450.

ONE OAK ROLL TOP DESK, $300 or offers. 386-0866.

MODERN DARK BROWN CHESTERFIELD and chair, $150. 477-3562.

FOR SALE: BOY'S BUNK BEDS, $100. 592-9339.

97 FURNITURE

TILLICUM FURNITURE'S
Store Wide Clearance Sale
Everything reduced to clear at our Colwood Store only.
DRIVE AND SAVE
Quality brand name furniture in solid maples and pine woods, featuring Colonial and Early American styles.
These prices for July will not be repeated.
Save on chesterfields, dining room and bedroom suites, occasional chairs, hideabeds and beds, end and occasional tables, lamps, clocks, all to be cleared out at lowest possible prices.
FREE DELIVERY—FREE PARKING
at 2612 Sooke Rd. 2 miles past Colwood Corners, 478-0522

VILAS
GENUINE
VILAS FURNITURE
WE SHIP
Anywhere in B.C.
Brochure on Request.
CONTINENTAL
FURNITURE
716 Johnson St. 386-2458

MATTRESSES
WHY NOT
buy your spring filled mattress directly from our factory, good quality at a reasonable price.
6-INCH LATEX
FOAM RUBBER (All Sizes)
posture zone support, clean, hygenic, doesn't sag or lump. 3'3" $109; 4'6", $139; Queen, $179.
IMMEDIATE DELIVERY
GREGG FURNITURE
2300 Douglas 388-7365

SAGERS' MAPLE SHOPS 386-3841 1802 GOVERNMENT
Victoria's Largest Selection of COLONIAL FURNISHINGS

MOVING MUST SELL QUALITY furniture. 7 piece colonial maple bedroom suite, $650. 7-piece pine dining room suite, $675. Chesterfield and chair, $150. 2 end tables, $60. One coffee table, $40. 2 lamps, $45. RCA Color TV 26", $350. Kenmore range 6 mths old, $270. Call Ron 385-6006, or 595-5252. Open House Tuesday, Thursday, Friday.

WANTED: 9 PIECE MED. DINING room suite. 477-3894.

2 MAPLE DRESSERS WITH MIRRORS. 478-3909.

98 TV, STEREO, RADIO SALES and SERVICE

C.B. RADIOS
Sales and Service. BALL & SHEMILT Electronics Ltd., 1 West Burnside Rd. — 386 9414.

SCOTCH TAPE SALE
20% OFF
HUDSON'S TAPE CENTRE
1543 Fort 598-6811

SANSUI 32 WATTS RMS RECEIVER, 4 speakers, turntable. Must sell. Best offer, rock records also. Andrew, 592-3363.

THE SOUND OF PRESENCE, quadraphonic, $2300. Demonstration, 52 Linden. Interested parties only. Be ready to listen.

BARGAINS—SONY 7055 RECEIVER, dual 1218 turntable, EPI 150 speakers, 20" black and white TV. 383-0766.

STEREO WITH QUAD SIMULATOR-adaptor, 4 speakers, 2-8 track players and 60 8-track tapes, $400. 385-1282.

19" ZENITH B-W PORTABLE TV. Excellent condition, $90. 3-659 Niagara, 6-9 p.m.

SONY CASSETTE DECK, TC204SD, 2 months old, $350. 384-3982 5-9 p.m.

AMPS AU-101 SANSUI, $80, SONY 1055, $150. Dynaco A-25 XL—$140 pr. After 6. 479-1871.

ELECTRON TV SALES AND SERVICE for Philips, Hitachi, Noresco Dual. 383-5432, 100 Burnside West.

98 TV, STEREO, RADIO SALES and SERVICE

Butler
Butler Brothers
TV RENTALS
1720 DOUGLAS STREET
385-3832

McMais
1821 COOK
WE RENT
COLOR
OR BLACK/White TVs

COLORTRON
RENTS
Rent a 20" or 26" color TV by the week or month. Longer term leases also available. Same day delivery.
COLORTRON
3180 Harriet 383-9113

Rent or Own
FROM
CITY CENTRE TV
OPEN 10 A.M. — 10 P.M.
6 DAYS A WEEK
3970 Shelbourne 477-6971
Next to K Mart in the Mall

RENT
BRAND NEW TV
FAIR DEAL SERVICE LTD.
Mastercare Maintenance Service for Admiral and Magnavox
3454 Tillicum (at Burnside)
385-7423 385-2836

CAR STEREO
In-dash AM-FM stereo radio with cassette or 8-track player from $149.95 installation available.
B.C. SOUND & RADIO SERVICE
931 FORT 383-4731

LOW PRICE—HIGH FIDELITY Kenwood KR 3130 receiver—good FM. 23 Watts RMS per side, $195. JVC-VL5 belt drive turntable with Stanton 681EE cartridge, $165. Both in good condition. Together $345. Must sell. 642-5519, 383-5211.

Special purchase, 20" Philips modular 4, $529.95; 26" Philips modular 4, $649.95. Limited quantities.
ATLAS STEREO AND TV
763 Fort St. 385-2712

PORTABLE 19" ADMIRAL color TV, stand included, good condition, $325. 384-0485.

BLACK AND WHITE 12" T.V. set, used only several times. 477-2652.

MOVING, MUST SELL SEARS Color TV, AM-FM Stereo, Radio, 592-7181.

CROWN IC150 PREAMP, AND Crown D150 amp for sale. 656-2785.

AKAI REEL-TO-REEL, COST $850, sacrifice $625. 478-8882.

MUST SELL SONY RECEIVER amplifier STR 6040, $150. 658-5458.

8-TRACK TAPE PLAYER, AND tapes, $70. 477-4393.

99 GROCERIES, MEAT and PRODUCE

SAVE ON MEAT
Try our summer pack 50 lbs. of waste-free meat for less than $1 a pound.
20 lb. Chucksteak
10 lb. Hamberger Patties
10 lb. Fine Chicken
3 lb. Pork Chops
3 lb. Wieners
4 lb. Pork Sausage
Hinds of choice grade A beef guaranteed aged and tender, $1.29 lb.
ALBERTA MEAT DISTR.
811 Cook St.
383-3012 or 383-8552

SAVE MONEY AT HARVEY'S
THIS WEEK'S SPECIAL
Beef liver 49c a lb.
Harvey's own home cured hams
Whole or shank halfs $1.39 a lb.
Cottage rolls $1.79 a lb.
RED BRAND BEEF
Sides of Beef 99c lb.
Hind quarters $1.29 lb.
Fronts 73c lb.
HARVEY'S FREEZER BEEF
2709 Quadra Street 383-2031

"MEAT" AT McCOLLS
Sides of Grade A Beef $.99 lb. Black Puddings, Slicing sausage, White Puddings, Haggis
PARLIAMENT MEWS
Ste. 5-230 Menzies St. 382-1611

CHERRIES
Pick your own, Lamberts, 45c lb. Bring your own contianers. No children under 12 allowed in orchard. 2540 Tanner Rd. Corner Pat Bay Highway.

WORLDS BEST TASTY SPAghetti sauce. Like to make it in your own kitchen? For recipes send $1.00 to G. L. Bernard, 6009 Gerin LeJoie (Monteal) H1M-1M2.

LOGANBERRIES FOR SALE, freezer crate berries, $6.00 a crate, jam and wine berries, 50c lb. Phone 652-2046 up till 8 p.m.

HOLLOWAYS YOU-PICK. 7068 East Saanich Rd. Carrots 10c pound, beets 20c pound, your own containers.

LOGANBERRIES FOR SALE, for freezing, jam and wine. 652-1070.

WILLIAMS QUALITY MEATS
795 Fort St. 334-0525-26
Fresh Fish Daily

RASPBERRIES, FRESH, READY picked, 65c pound, advance order before 9 p.m. 386-0934.

STRAWBERRIES. ONE FINAL pick Sunday morning, 50c lb. 584 Brookleigh Road, 658-8543.

K-MART AREA. GREENHOUSE canning tomatoes. $4 per case. 3965 Shelbourne St.

NEW POTATOES $2 A SACK. 652-1546.

NEW CULL POTATOES, $2 PER sack. 477-5317.

100 MISCELLANEOUS FOR SALE

REPEAT PERFORMANCE
BOUTIQUE
1555 Oak Bay Avenue at Fort
Accepting ladies and children's quality clothing on consignment basis, must be in immaculate condition, lease. "We sell for you and to you." Phone 595-5432, closed Mondays.

OUTDOOR INCINERATOR BARrels, ready to use. Free delivery. $5.79. 383-1328.

LIGHT-WAY INC.
Wholesale Prices to Contractors
695 Alpha 384-9359

SEWING MACHINES. ALSO SERvice and repairs. Phone Frank, 382-3259 or 598-4635 anytime.

TELEPHONE ANSWERING RENtals by the week — month or year. Interconnect, 384-0511.

CARPORT SALE — LADDERS, bird cage, wheel barrow, etc. 3334 Fulton Road, Triangle Mountain.

HIDE-A-BED, $75. FRIDGE, $25. Stove, $30. Rollaway bed. 384-6894 or 477-3957.

ESKIMO ROCK CARVINGS, SET of seven, $1,500. 3430 Cook Street, Sunday.

LONDON FOG COAT, BLUE, size 18½. Worn once. 385-5882.

APARTMENT SIZE WASHER, twin tub, chest, B-W TV. 478-2792.

DUAL 8 PROJECTOR, $80 OR near offer. 477-4481.

GEM TOP CANOPY, ALUMINUM, Fits pickup, $200. 384-6777.

6' DRACAENA PLANT $65. CALL 385-6634.

100 MISCELLANEOUS FOR SALE

THE TRADERS
SPECIAL ON COLOUR TV's.
NEW COLOUR TV CLEARANCE NOW ON — TRADER VIC'S BIRTHDAY
Purchase a 26" Contemporary console colour TV and a 20" portable colour TV, both for only $999.95. Available as low as the tax down and only 34 monthly payments of $40, starting in Nov. (O.A.C.) SEE THE OLYMPICS IN COLOUR.
USED MERCHANDISE
Extra large 42"x82" table suitable for drafting, in excellent condition. Only $75. Simmons Beautyrest king-size mattress in as new condition. To clear $195. McClary upright freezer, in good condition. Only $185.
99x66 EQUALS
For every $99 you spend on a new chesterfield, loveseat and chair set, we will include at no extra charge $66 worth of furniture accessories. EXAMPLE: Buy a sofa loveseat and chair for $792 and we will allow you to choose $528 worth of regular priced accessories at no extra charge.
Open Nightly 'til 9
Phone 388-6264
715 Finlayson

Butler
Butler Brothers
FOR MAYTAG
1720 DOUGLAS STREET
385-3832

AMANA
MICROWAVE
DEMONSTRATIONS
Every Fri. 6-9 P.M. Sat. 10-4
Major Appliances and carpet at contractor prices
McDONALDS SUPPLY LTD.
370 Gorge Rd. E. 386-6745

VICTORIA
LAWNMOWER & MARINE
834 Johnson 386-8338

WROUGHT IRON CHANDELIER with 6 amber lights, Spanish style, $60, 2 hall fixtures, Spanish wrought iron $10 each, 1 mauve toilet with seat $40, and 2 mauve wash basins with taps $20 each. Wagner Leiland 1-3 motor with monarch model BVE 33 pump, mounted on steel frame with liquid level control used for pumping to septic field $100, baby crib $10, coppertone exhaust fan hood for stove $20, 652-3561.

Aladdin Furniture Strippers Ltd.
356 BAY ST. 383-2583
Let us strip your furniture of all paint and varnish. Closed Monday.

SELLING OUT! MATTRESS AND box spring sets, 39" twin size from $99; 54" dble. size from $119 set; Queen size from $169 set; bunk bed, complete with mattress, $229; chesterfields, save up to $300. Example: Colonial deluxe sofa and swivel rocker, regular $805. Now $595. Much more to see. Going out of business sale now on! Apply Buy-Rite Furniture Ltd., 704 View St., Downstairs. Closed Mondays

BUILDER HAS ACQUIRED large quantity of quality carpets and linoleum. Colours, textures, solids, shag, plush, etc. Underlays by the miles. Selling cheap. 477-9895.

ATTENTION TAILORS AND UPholsters: Sales and Service to all industrial sewing machines. Sawyers Sewing eCntre, 840 Fort. 388-6228.

POOL TABLES, SLATE, NEW 4x8, only $495. can deliver. 112-291-0889, dealership inquiries welcomed.

MOVING MUST SELL: DINETTE suite, 2 end tables, chesterfield sleeper, rocker and swivel chair and full bedroom suite. 386-9590.

ATTENTION FRAMERS
Complete nailing gun outfit for sale, hardly used, Cost $1700 new, will sell for $1000. Phone 477-2491.

TYPEWRITER, OLYMPIA, PORtable electric, new condition, guaranteed, cost $370, sell $195. 385-8350.

BROWN CHESTERFIELD, DAVenport, record cabinet, bar and 4 stools, miscellaneous items, 592-1167.

DOUGHBOY POOL FILTER, like new, offers. Green sink, new, complete, $15. Chaise lounge, $125. Antique sleigh bed, $45, 592-3417.

OLDER RCA STEREO, $20; 16" black and white tv, $15; large doll crib, $3; moulded toddler seat for bike, $8; 478-7665.

2 NEW 750X16, 10 PLY FORD tires and rims, tire chains, 3' truck jack, new exhaust pipe, electric head sheers. 479-4347.

GRANDFATHER CLOCK, BUILT from kit, needs wood finishing, $250, 385-8350.

WATERBED FRAME; 18" COlour R.C.A. TV; 8 track recorder and stereo. 386-0689.

GOLD ROEPER DISHWASHER — 1½ years old Excellent condition. $275. 595-4102.

CHESTERFIELD AND CHAIR, china cabinet, sideboard, Electrolux, bedroom suite. 592-3948.

ORIENTAL DESIGN CARPETS, 9x12, 10x13, direct import, real savings, 384-0632.

PUSH MOWER, CRIB, stroller, drapes and Moffat dryer, 595-7498.

LEAVING B.C., FOR SALE TELEvision, carpets, pictures, misc. items. 385-5402.

UTILITY TRAILER, $100; 12½' car top boat, $175. 478-8811.

MOVING MUST SELL HOUSEhold appliance, phone 479-4564.

3-PIECE BEDROOM SUITE, $175. 477-5320.

UNIQUE PIECES OF ART. 52 Linden.

BIRO 22 MEAT SAW AND grinder. 478-6050 or 478-5611.

FOR SALE TWO 4 CU. FT. BAR fridges. Offers. 479-6344.

9" ROCKWELL CUT-OFF SAW with dado blades, $200. 382-8419.

NEW LAWN TABLE AND COVER umbrella and base $70. 479-9444.

GIANT GARAGE SALE, SUNDAY, July 25. 3152 Mars.

200-POUND COMMERCIAL ICE machine for sale. 479-8073.

21 CU. FT. VIKING CHEST freezer, $200, 598-4618.

100 MISCELLANEOUS FOR SALE

Savings Every Day
Chesterfield suites $559.00 to $119.00, Drop back lounge and chair $179.00, Love seats $119.00 and $129.00, Hid-a-beds $398.00 to $169.00, Drop arm love seat $169.00, tub chairs $99.00, 8-pce. dining room suite $449.00, Duncan Phyfe table and 4 chairs $229.00, Round rock maple table and 4 chairs $444.50, Coffee table and two step table $39.95, Recliners $139.00 and $159.00, Wooden rockers $62.50 to $159.00, swivel rockers $159.00, bedroom suites $699.00 to $189.00, Vilas maple dresser $199.00 and $149.00, Queen size bed complete $199.00, Vilas maple bed complete $189.00, chest of drawers $29.00 to $149.00, Desks $27.50 to $119.00, Dinette suites $59.95 to $149.00, Dimplex heaters $49.00 and $59.00. Floor lamps, table lamps, swag lamps, china and giftware.
Use your Chargex or Master Charge.
PANDORA FURNITURE LTD.
New and Used Furniture
1050 Pandora Ave., 383-6319

GARAGE SALE, 9-5. FISH TANK and stand, tables, portable stereo, antique chairs, floor polisher, small pool table, portable B.W. TV, fencing swords and masks, lamps, buffet, bicycles, terrariums, salon dryers and lots more. Saturday and Sunday only. 720 Lily, across from miniature golf course on Pat Bay Highway, 479-2802.

PEEBLES
HOUSEHOLD FURNISHINGS AND COLLECTIBLES
IN DUNCAN
½ BLOCK NORTH OF DAIRY QUEEN ON ISLAND HIGHWAY

ANTIQUE SATIN LINED drapes, one pair 16 feet wide, one pair 8 feet wide, 80 inches long, beige background with delicate orange and brown leaf pattern, $250. Tall man's Lazyboy rocker-recliner chair, gold tweed fabric, $150. Plate glass mirror, 26 inches by 52 inches, $20. Phone 592-1443.

MOVING, MUST SELL, PINE hutch, matching table and 5 chairs, Sealy hide-a-bed, kitchen island, various beds and dressers, kitchen ware, bookcases, lawn furniture, lamps, single deck, pictures and miscellaneous, One 13-year-old Arabian-Welsh riding mare with papers and tack. 652-3432.

GARAGE SALE: OLD-fashioned bath tub, perfect condition. Oil stove, oil tank and stand. Older model Volkswagen van, camperized. Electric organ. Gun cabinet. Day bed. Assorted items. 4785 Pat Bay Highway, Sunday 10 a.m. to 2 p.m. 658-8726.

DEMO SALE
Shoreline Motel, 430 Dallas Rd. 5 suites, cedar siding, boilers, radiators, fixtures, bricks, aluminum windows, Saturday thru Wednesday.

NEWCOMER? WELCOME TO Victoria. Let Mel help you furnish your new home. a good selection of reasonably priced secondhand chesterfield suites; dinette suites; fridges; ranges; carpets; davenos, etc. Mel's Bargains, 3460 Quadra, 384-3152.

WOOD AND COAL KITCHEN stove, $150. Girls bicycle, $15. Large tricycle, $10, medium $8. Wringer Washer, $45. Singer Treadle Sewing machine, $60. Electrolux, $12. Cogswell Rocker, $25. Odd Chairs. 1882 Taylor St. 592-6108.

AUTOMATIC WASHER, $85; CABinet glass doors, $25; cedar chest, $25; deep fryer, $5; black and white TV, $25; sewing machine, $15; flush toilet for trailer, $15; 14" tires, $10; kayak, $75; '63 VW. $75. 595-4731.

DESPERATE. MOVING Wednesday. Must sell by Tuesday. Older fridge, clothes dryer, vanity and encyclopedia set. Cash and carry. 3266 Millgrove, between Hampton and Burnside. After 5 on Sunday.

WE HAVE UNIQUE GIFTS, FOR people of all ages, string art, god's eyes, hand-drawn cartoons, stationery, crocheted animals, home sewing, wood carvings, phone 592-9486 or visit 527 Foul Bay.

BURGLAR ALARMS FOR HOME and commercial use. Free estimates.
PRICE'S LOCK AND SAFE LTD.
847 Fort 384-4105

MOVING: MUST SELL, COUCH and chair, $35. Table, 2 chairs, $20. 2 dressers, $20 and $35. Kenmore 10-lb. washer, spin dryer, $135. 478-8852.

GARAGE SALE
Saturday, Sunday — household furnishing, including B.W. TV, piano, bedroom suite, etc., 152 Moss St., 385-9660.

TWO END TABLES AND LAMPS. Table and chairs. Chesterfield and 3 chairs. Night table. Black and white TV, 26". Dresser, coffee table, miscellaneous, 595-2495.

CUSTOM-BUILT IMITATION fireplace. 6'6" polished mahogany mantle board, raised tiled hearth, grate and fire included, $350, 656-3661.

MUST SELL BEFORE THE 29TH of July. Apartment size washer, kitchen suite, chesterfield suite, coffee table, oval rug and hall runner. All in good condition. 385-2188.

BRITISH INDIA 9X12' TAJIRAN rug. French blue floral, like new, save approximately $300. IBM electric typewriter and Underwood portable. 595-7792.

VIEW STREET CURIOS AND ANtiques. Open 7 days a week. 9:30 a.m. to 8:00 p.m. 1005 View Street. 382-2821. Used furniture and china of all types.

25 CU. FT. CHEST FREEZER, $250. 30" electric stove, $50. Pioneer 620 chain saw, $85. Dinette table and 4 chairs, $25. Cash. 383-5116.

5 PIECE UPHOLSTERED DINette suite, walnut arborite, like new, $55. 656-4586 before 9 or after 5.

MOVING, MUST SELL HOUSEhold furniture and appliances. Also 1965 Chev Impala Super Sport, 478-6891.

POSTER OF YOU. 1½X2' FROM your photo or negative $7.95. Government Street Exit, 1326 Government Street, 385-0323.

CONTENTS OF SMALL 1-BEDroom home, no beds or major appliances. Everything must go. 478-0862 after 7 p.m.

KING SIZE SEALY THREEpiece unit, $200. Offers. Two continental beds, $35 each. Girl's bicycle, $30. 477-9966.

QUEENSIZE WATERBED, LIKE new, $400. Exercise bike, $65. Hanging basket chair, $25. 595-5556.

KITCHEN TABLE AND 3 chairs, chairs need upholstered. 478-2164.

USED FACE BRICK, EXcellent for barbeques, patios, fences, etc. 10c each, 477-3010.

PHOTOCOPIER, ELECTROSTAtic type, for sale, please phone 595-4515 for further details.

EUROPEAN HEALTH SPA, LIFEtime membership. Valued over $1,000, sell $550. 477-0316.

12X18X4' COLECO SWIMMING pool with ladder and filter, brand new. $350. 656-4744.

USED 10' CIRCULAR SWIMMING pool, 30" deep, good condition, $35, 386-7969.

WESTCLOX SMOKE SIGNAL nearly new, working perfectly 385-2208.

CHESTERFIELD SUITE, COFfee and end tables, kitchen suite BW television, 642-3873.

COMPLETE SAW SHARPENING. Island Saw Co., 617 Chatham Street. 385-5500.

WOODEN BARRELS, ASSORTED sizes for furniture and decorating ideas. 383-1328.

SINGLE BED, BOX SPRING AND mattress. C.C.M. ten-speed. 385-1708.

ETCO BRONZE HOT WATER tank, heater, thermostat. $50. 479-8692.

ATCO GAS REEL MOWER, $40; bathroom sink, $7.50, 382-6879.

LOVESEAT, $185. GOLD HALL runner, $35. 592-4623.

WHIRLPOOL WASHER. GOOD condition, $80. 386-7953.

FREEZER, ONE-YEAR-OLD, 15 cu. ft. 384-3913.

20 CU. FT. GENERAL FREEZER. Almost new, $235. 382-9995.

100 MISCELLANEOUS FOR SALE

AUCTION
GALLERY
We buy, sell or consign. Appraisals for all purposes. ESTATE SALES and LIQUIDATION SALES. Imediate pickup of your goods. All items sold same week of pickup. NO WAITING! We have our own trucks.
VICTORIA
966 YATES ST. 386-8448

EATON'S WAREHOUSE STORE
HOME
FURNISHINGS
AT BUDGET
SAVING PRICES
749 View St.

C. TAYLER
HOME APPLIANCE LTD.
MAYTAG
2 million owners can't be wrong
707 JOHNSON 383-3281

BOWHUNTERS
It won't be long until hunting season. Are you prepared? Savora supers hunting heads — The best in hunting-head edge. Also bear razor Broadheads with inserts only 65c.
ONLY AT
Robinson's
1307 Broad 385-3429

SOLID MAHOGANY PEDESTAL base dining table, with 5 matching side chairs, 1 armchair, all in fruitwood finish, excellent condition $395. Small old hand-carved Chinese mirror, red and gold leaf finish $75. Small Chippendale mahogany occasional table $35. Persian rug 5'x7', rose, blue, and gold, excellent condition $350. Ladies' golf clubs, bag, and new golf cart $75. Water-pik shower massage hand-held, new $18. 6 p.m.-10 p.m. 592-2742.

ATTICA
Used
Building Supplies
WE HAVE JUST ABOUT EVERYTHING
714 Market, 10:30-6, Tues. through Sat.

FINAL CLEARANCE SALE, 30 per cent off entire stock including cermaic planters with drainage holes, saucers and plugs, baskets galore, stone carvings, hand painted Russian novelties, cacti, leather goods etc. Precious Earth Gifts, 6111 Pat Bay Hwy., Sunday, July 25th, 10 till 5.

TILLICUM FURNITURE
2612 SOOKE RD.
Carries full selections of upholstery supplies, tools, fabrics, and materials. Rubber and poly by the sheet or piece. We manufacture cushions. Free estimates. 478-0522.

2 BEDS, 2 SOFA SETS, 3-POSItion reclining chair, marble top coffee table, 4-chair dinette, buffet, portable black and white TV with stand. Hoover, Lewit vacuums, lamps, hassock. Most articles excellent condition. 383-5181, after 6 p.m.

"BALCONIES — SUN DECKS," draft-proof these areas with clear weatherproof acrylic or fibreglass sheeting. Custom sizes and installations by Industrial Plastics Ltd., 2105 Douglas Street. Open Monday through Saturday.

DEMO SALE
440 Michigan. New hot air furnace. Windows, doors, electrical and plumbing fixtures. All sizes lumber, 2x12 and 3x12. Used bricks. Saturday and Sunday 9-5.

DEMO SALE
Shoreline Motel, 430 Dallas Rd. 5 Suites, cedar siding, boilers, radiators, fixtures, bricks, aluminum windows, Saturday thru Wednesday.

MOVING. MEDITERRANEANstyle furniture, excellent condition. Stereo, TV appliances, bedroom sets, tools, welder, children's ski boots and skiis, many other items. 656-2777.

COFFEE TABLES, BED ENDS, springs and mattresses, firescreens, carpet sweeper, carpet, electric stoves, chesterfield set, trunks, lounge chair, dollhouse, bunk ladder, camper. 2 Obed Ave.

Aluminum Gutters
5" CONTINUOUS in baked enamel. Screens, windows and awnings.
B.C. ALUMINUM 479-7121
"THE NAME YOU KNOW"

UNIVERSAL TRADING CENTR
584 Johnson, Upstairs Warehouse Bargains. Tools, furniture, antiques, curios, glasswear, pictures, stereos, cameras and jewellery. 383-9512. We Buy, Sell and Trade.

36" MATTRESS AND BOX spring, $45. 9x7 tent, Coleman stove, metal cooler, 2 camp cots with metal frames, on air mattress. All in good condition. 595-2469.

RUGS, GOLD AND GREEN and underlay. 12x11', $85; 8x11', $45; and 15x12', $100. 1 Kenmore automatic washer, $285. 1 Speed Queen dryer, $30, 2 Rotary Lawn Mowers, $25 each. 477-4003.

GARAGE SALE. CANVAS COTS, pup tent, bird cage, fish tank, camp stove, drapery material, many more items. Sun. only, 12-5, 3140 Humber Rd.

SINGLE BED WITH HEADboard, $35; student desk, $10; console sewing machine, $35. Clinker motor boat, $260; bike paper carrier, $5. 477-3977.

GARAGE SALE
Moving. Many items of household furniture and miscellaneous items. Sunday only, 330 Groge Road West.

SUNBEAM TWIN BLADE ELECtric lawnmower, like new, $50. Ball-bearing rubber tire push mower, $12. Remington portable typewriter, $20. 386-2826.

18 CU. FT. FRIDGE FREEZER, 1 electric mower, 1 hand mower, garden hose, tools, some new light fixtures. 478-4266.

WOODEN KITCHEN SUITE, 9-drawer dresser, maple coffee table, playpen, large matching carpet, bamboo drapes. 592-7936.

VIKING 18 CU. FT. FREEZER $200, Boozie Hawks trombone $150, ironing board, $12 roll a way cot $30, all items as new 479-7841.

15 H.P. OUTBOARD JOHNSON, complete with tank, $225. 1953 Morrix Oxford, working order, $65. 479-5100.

FROST-FREE FRIDGES: VIKing, white, 2-door, $275. G.E. white, 2-door, $275. Immaculate. Newer. 477-5295.

20 DIAMOND AND SQUARE ZINC window lights. Asking $175 lot. 477-3438.

OLDER FRIDGE AND STOVE, good working condition, twin blade electric lawn mower. 652-5890.

SIMPLICITY WASHER, AUTOmatic, $115; dryer $100, 7 years old; $195 for pair. 477-2256.

FALLBACK CHESTERFIELD bed, almost new, 30" electric range, automatic timer. 384-5603.

SISAL CARPETS, SUITABLE INdoors, outdoors, at poolsides, patios, $20. 592-7936.

NEW LADIES' DIAMOND cluster, $350, offers. Reply Victoria Press, Box 810.

NEW 5' X-CUT SAWS $39 ISLAND Saw Co. 617 Chatham St. 385-5500.

NEW DOORS, 24" RANGE HOOD and fan, light fixture. 478-3909.

PHILCO UPRIGHT FREEZER, offers, 595-7258.

100 MISCELLANEOUS FOR SALE

BARGAIN
ANNEX
USED
Colonial 2 pc. chesterfield suite by Kroehler $399.95
3 Pc. sectional suite by Snyder $249.95
Colonial 2 pc. chesterfield, green tweed $199.95
Chesterfield suites various, from $ 79.95
Loveseat blue floral Flex-steel, excellent $329.95
Hide-a-bed by Sealy $ 99.95
Recliner, black vinyl $ 59.95
Easy chairs, various, from $24.00
Dinette table and four chairs $59.95
Kitchen table with pullout leaves $ 29.95
Wooden kitchen chairs, each $ 9.95
Double dresser blond plate mirror $ 89.95
Chest 4 dr. matching above $ 69.95
Metal filing cabinet, 31"x18"x42" Hi. $ 69.95
Table lamps, from $ 17.95
Trade-Ins Accepted
Come in and browse around
Used articles purchased
FREE DELIVERY
A DIVISION OF STANDARD FURNITURE
752 VIEW ST.
382-5111

24" MCCLARY HARVEST GOLD stove, $150; 9x12 Woodsmun tent with floor, $40; quart canning jars with tops, $2 dozen. No tops, .60 dozen; half size trunk, $15; Kirby upright vacuum, $10. Phone 477-0248.

KIRBY INDUSTRIAL VACUUM cleaner, complete accessories, $199. Floor polisher with accessories, $40. Lawn mower, 4-cycle gas engine, $79. All in excellent condition. 477-3173.

GARAGE SALE: SUNDAY 25TH. Table hairdryer; chesterfield; electric stove; hide-a-bed; various chairs; clothing; baby accessories, etc. 696 Wayne Road, Sidney, past firehall. 656-3546.

ANTIQUE OAK TABLE, $275. ANtique iron beds, $60 each, coppertone Tappan range, $200. Brown tweed chesterfield suite, $80. 479-4749.

RANGE, DISHWASHER, WALL hung toilet bowls, 30" mattresses, projector, wagon mattress, Crestwood cabinet doors. 478-4932 after 6.

25" ELEC. STOVE, $125, FRIDGE, good cond., $125; B and W port. TV, $80.00; Kerosene heater $50.00; Elec. Hot Water tank $35.00—652-1517.

RIDER MOWER AND DUMP trailer, $495; 5 h.p. cultivator with reverse, $250; Sunbeam electric reel mower, $50. Mel's Bargains, 3460 Quadra, 384-3152.

GARAGE SALE, SUNDAY, 9 A.M. to 3 p.m. 3131 Irma St. Movie projector, 5 swivel black chairs, and miscellaneous furniture and household items. 383-4601.

SELLING OUT
Complete house furnishings, fridge, range, washer, dryer, chesterfield and chairs, etc. 1581 Prairie St. 477-3665.

PRINTING EQUIPMENT, ONE plate burner, one light table, one headliner, with 60 fonts, call 598-1096 or 382-1422.

DELUXE 10' COMBINATION shuffle-board, curling and bowling unit. Aegularly $525, sacrifice for $475. 478-6320.

ELECTRIC GOLF CART, EXcellent condition, including 36 volt charger. Asking $400 or best offer. 477-8801.

30" MOFFAT ELECTRIC RANGE, Frigidaire refrigerator and icebox, Maytag wringer washer, 4 venetian blinds. 384-7528.

RED BARN ANTIQUES NOW open, 4596 West Saanich Rd. 479-9444.

DOUBLE BED, COMFORTABLE mattress, nearly new, and flat spring, $40. 598-6704.

FOR SALE: 20 CUBIC FOOT freezer, 9x12 wood tent, must sell. 477-4890.

WHIRLPOOL WASHER AND dryer, $150 pair. 1550 Church St., after 6.

8' CAB OVER CAMPER, $875. 30" modern electric stove, $60. 478-2955.

OLDER FRIDGE FOR SALE, good working condition, $75 or best offer. 385-7268.

BLACK AND DECKER SHOP vacuum, near new, $40. Large birdcage, $5. 383-2079.

FOR SALE: 2-MAN OPERATING shake mill on leased waterfront property. 477-4674.

VIKING 21" COLOUR TV, $295; black vinyl couch and chair. Phone 598-7310.

200 BRICKS FOR SALE, SATISfactory condition, cleaned, many half-bricks, $50. 386-6846.

BEAUTIFUL SPLIT-LEAF PHIlodendron. Any reasonable offer accepted, 382-9504.

GIANT WOODEN CHESS SET; board, table legs and pieces, 598-8461.

BRONZE COLOURED DOOR pull, $5; 383-6629, 3-1418 Fernwood Road.

SHARK SKINNED NYLON WET suit, all accessories included, $75. King size water bed, $375. 384-9949.

USED ANKER CASH REGISTER, ideal for small or medium sized businesses. 382-3643, 9-12 a.m.

MOVING MUST SELL, GENDRON pool table and accessories, $225 479-8861.

14' LAMINATED FUR SHUFFLEboard and rocks, $250. 479-1260.

MILLER WELDING OUTFIT, complete, $200. 385-5929.

20 CU. FT. DEEP FREEZE chest type. Beautiful box. 384-1610.

SPLIT FIR CORD WORK, LIMITed quantity, $35 a cord. 479-5564.

VIKING FRIDGE, GOOD CONDItion, $100. 478-8280.

USED RED BRICKS FOR SALE, cleaned, 22c. 388-9079.

FULL HEAD MOUNT BLACK bear rug, prime condition. 642-3565.

103 MISCELLANEOUS WANTED

WE BUY FURNITURE, HOUSEhold goods, pictures, tools, etc. Best cash prices. 386-0462 anytime.

PINCUSHION LADIES OR HALFdolls wanted. Private collector, will purchase small collections. 479-4680.

WANTED: TWIN OR SINGLE scuba tanks with regulator. Wally, 383-2622 after 5 p.m.

NEED OUTBUILDING AT REtreat cabin. Will consider any moveable, sturdy enclosure. 642-4409.

WANTED: LARGE FLOOR JACK, compressor 6 to 10 C.F.M., grinder ½ to 1 h.p. 478-0811.

OLD POSTCARDS, MOORCROFT, Royal Doulton pieces, china etc., 595-7567 or 383-8311.

READER'S DIGEST — COMplete book of the Garden. Telephone 656-2304 evenings.

FAMILY OF 4 WOULD LIKE TO rent fairly new camper from July 24 to Aug. 9. 477-4388.

WANTED: LARGE HARDTOP tent trailer, good condition. 479-5962, 479-8824.

BEAVER MAGAZINES BACK issues wanted, 595-3203.

103 MISCELLANEOUS WANTED

LUNDS
AUCTIONS
Tuesday — 7 p.m.
Friday — 1:30 p.m.
APPRAISALS
For All Purpose
386-3308

KILSHAWS
1115 Fort St.
AUCTIONS
Friday at 7:00
Appraisals
for
Insurance and Sale
PURPOSES
384-6441

THE SALVATION ARMY Needs your re-usable clothing, furniture and household goods. "Help us to help others." Family Thrift Stores. Victoria, Sidney and Langford. For pickup — 386-3295.

BRENTWOOD
BARGAIN BARN
BETTER QUALITY USED FURNITURE AND APPLIANCES
Before you buy or sell
7115 West Saan. Rd. 652-1711

WORKBENCH AND TOOLS, ALL items to outfit a household workshop. Basic tools, handpower tools, workbench and vise, shelving, cabinets, sawhorse, trouble light, nuts, bolts, nails, pegboard, brackets, wire. Private. 382-1553. Cash.

I NEED OLD WOOD STOVE, stone crocks, wooden tables and chairs, picture frames, copper kettles, wooden trunks or boxes, pump organ, miscellaneous wood furniture etc. 479-2684.

TIMBER PURCHASED
Standing or felled, stumpage guaranteed, also contract hauling and loading. 383-3065.

WANTED TO BUY: FURNITURE, appliances, antiques, tools, boats, cameras, etc. Anything with resale value. P and A Trading, 386-7113.

WANTED: GESTETNER DUPLIcator, must be in good condition, call collect, eve. 743-5432; days, 748-1113.

WOOD MIRROR, PLANT STAND, wood chairs, bench or rocker. Reasonable. 598-2449.

WANTED: 1,000-LB. WINCH, could be made suitable for pulling up boat. 382-0404.

WANTED: MAN'S GOOD BICYcle, 3 or 5 speed. 385-7303 or 388-9364.

WANTED: GOOD EXERCISER bicycle. 385-7303. 388-9364.

WANTED: COMMODE TABLE. Phone Monday. 595-0494.

WANTED—MOVABLE BUILDING approx. 10x20, phone 383-1328.

AUTOMOTIVE STEAM CLEANER in good condition. Phone 479-1122.

WANTED: TEA CHESTS, WOODen boxes, for moving. 656-6518.

FRIDGES AND FREEZERS bought. 598-7422. All-Temp.

SELL OLD BOOKS TO THE Haunted Bookshop. 382-1427.

FOR ANTIQUE CAR, TIRES SIZE 475x19. 383-4558.

WANTED: 4-MAN TENT. 477-3619, or 385-6544.

109 MISCELLANEOUS TO RENT

FOR LEASE
All types of vending machines Service and supplies available locally—we deliver.
Hot Drinks
Cold Drinks
Snacks
Fresh Food
Ice-Cream
Milk
Cigarettes
Micro-Wave Ovens
Call now and check our reasonable rates on new or used equipment. 384-9865.

SAWYER SEWING CENTRE
RENT TO OWN -- Domestic and Industrial sewing machines
840 FORT 388-6228
CLOSED MONDAYS

WHY BUY AND MAKE A MISTAKE?
Rent a telephone answering service from INTERCONNECT. 384-0511.

COMMERCIAL LOT FOR RENT. Busy intersection. 477-2531.

115 SWAPS

27' GRENFELL EXPRESS CRUISer, dual stations, excellent condition, dinghy and 9.8. Chrysler 215 marine, $14,500. Open to offers or trade, (i.e.) smaller boat, car, truck, trailer or? 656-6806.

SWAP 4X4 LANDROVER FOR scuba equipment, stereo or ?, 592-4765.

HOME-MADE CAMPER, $200 OR labour or what have you. 2 Obed Ave.

1965 FORD 950 TANDEM. V6 Cumin diesel for ¾ ton GMC or Ford pickup. 384-9624 after 6 p.m.

116 COINS AND STAMPS

1977 Scott CAT now in stock. Trade ins accepted. Admiral Stamp and Coin Shop, 849½ Fort St., 384-135.

ALL OLYMPIC COINS NOW IN stock. Admiral Stamp and Coin Shop, 849½ Fort St. 384-1315.

117 ART and ANTIQUES

BARN ANTIQUE SALE: SATURday, July 24th. Furniture, crockery, picture frames, coal oil lamps, etc. 1470 Charlton, Victoria. 479-5292.

VIEW STREET CURIOS AND ANtiques open seven days a week. 9:30 a.m. to 8:00 p.m. 1005 View Street. 382-2821. Used furniture and china of all types.

MUST SELL
Antique roll top desk with chair. Needs some work. Also wooden filing cabinet and umbrella stand. $1200 or nearest offer. 382-5048.

SAFE
Double doors, approx. 2½'x3½'x5'. 478-2121, 24 hrs.

CLOCKSMITH
Repairs, antique clocks, grandfather clocks, watches. Citizens Ltd., 388-4069.

WANTED: QUALITY ANTIQUES, furniture, clocks, rugs, etc. Top prices paid. David Robinson, 384-6425.

MAGGIE CAMPBELL'S ANtiques buy and sell quality antiques. Silver, glass, furniture, porcelain. 402 Moss Street. 382-4814.

LOVELY OLD COUCH AND chair with wood trim. Beautiful oak closet, vanity dresser, ¾-size brass bed. 382-1391.

VICTORIAN DINING ROOM FURniture. Offers. Antique sleigh bed, $45, 592-3417.

MOVING, MUST SELL MY COLlection of Canadiana furniture, many fine pieces, 592-3881.

PAINTINGS RESTORED, frames repaired — gilding, 477-3924.

SOLID BRASS SURVEYER transit level. Over 100 years old. Perfect shape. $100. 386-2826.

MAHOGANY CHEST, 1860s, small china cabinet, older Franklin stove. 595-6706.

SPOOL BED, $300; BRASS BIRDcage with stand, $60. 52 Linden.

ANTIQUES EXPERTLY REpaired. Call 478-2539.

SELL IT
THROUGH
FAST
CLASSIFIED

120 GARDEN SUPPLIES

FAIRBRIDGE NURSERIES, DUNCAN
Hanging baskets by the thousands. The Island's most complete selection. Sensibly priced. Only $5.95. Fuschia baskets, mixed petunia baskets, ivy geranium baskets. See our tropical houses, house plants, tropical hanging baskets, enjoy the running fountains—bring your camera. Pottery—wrought iron — cement ornaments — and many more interesting gift items. It's the Island's largest selection. Stock up for Christmas presents now. Shrubs — Trees — evergreens — $1.49 and up. Largest horticulture display. Be sure to drive to Duncan this weekend.
FAIRBRIDGE NURSERIES
Trans Canada Highway North
Opposite B.C. Forest Museum
Duncan, B.C.
Open every day from 10 a.m.-7 p.m.

B.C. GREENHOUSEBUILDERS LTD.
If you are considering a quality aluminum-glass greenhouse, we suggest you order now before the prices increase effective 1 August. For information and brochures write 783 Hutchinson or phone either 385-2841 or 385-8445 anytime.

QUALITY BUILT GREENHOUSES
We design and build cedar greenhouses, choose from many standard sizes or have one custom built to your own special needs and standards. 382-0982.

Plowing, Rotovating and Cultivating

DON'S TRACTOR SERVICE
477-3913
We rotovate, plow, cut grass and brush also, loading and hauling.

ROTOVATING
Lawns and gardens, reasonable. 658-5406.

Seeds, Bulbs, Plants Trees Shrubs

100 LAUREL HEDGE PLANTS. 1812 Hartwood Pl.

Topsoil, Rocks and Fill

GRAVEL SUPPLIES
Sand, soil, gravel.

FREE FILL
Delivery charge only
when available, reasonable rates
478-4144, 478-4691

VIRGIN SOIL
Rich, black peat soil, shredded, clean, $9 per yard. Call A-1 for fast delivery. 383-1532.

NUMBER ONE SCREENED TOP soil with sand and manure, 7 yards for $65, 14 yards, for $120. Self pick-up for $18. Phone 478-3322.

SCREENED TOPSOIL WITH MAnure and sand added. $11 per yard delivered, minimum 6 yards. Garden sand $3 per yard plus delivery. Road gravel. E. Nixon Ltd Phone 385-4431 or 385-5642.

NO. 1 SCREENED TOPSOIL AT $10 yard. Any size load cheerfully delivered. 478-4784.

NO. 1 SCREENED TOPSOIL, minimum 5 yards, Langford area, $9 yard. 478-6649.

TOPSOIL, $3 PER YARD, 6-YARD minimum load, free fill, truck charge only. 383-2013.

Good top soil, 14-yd. loads $7.50 per yd. 658-8176.

GOOD TOP SOIL, 14-YD. LOADS $7.50 per yd., 658-8176.

125 PETS and SUPPLIES

7 MONTH OLD IRISH SETTER English pointer cross, excellent temperament, likes children good reason for sale $40, 386-6693.

FREE TO GOOD HOMES, TWO fluffy kittens, 8 weeks old, 1 Manx, 1 ginger. Phone 386-7290 after 5 and all weekends.

YELLOW LABRADOR RETRIEVer puppies, excellent temperament, good conformation, and potential working ability. 652-2737.

FREE, WHITE KITTENS, LITter trained and clean, 478-4486, after 5:00 weekdays, all day Saturday and Sunday.

AMERICAN GOLDEN COCKER, age 8 months, spayed female, very good with children. Has had all shots, $75, 477-3919.

LAB-IRISH SETTER CROSS, 9 months old, requires good home, had shots, evenings, 5:30-6:30 p.m., 598-4057.

REG. LASSIE COLLIE PUPS. Top show quality. Sables, $150, Tris, Blues. 6 weeks, 748-0090, Duncan, after 6.

MUST SELL, BLACK GREAT dane, 2 years old, very affectionate, offers, 598-8454.

PART PERSIAN TORTOISEshell kittens, free to good home, 479-8570.

BIG GORGEOUS, AFFECtionate Siamese kittens. Toilet sitters. Registered parents. 384-3082.

CHIHUAHUA, COLLIE, AND spaniel pups, available now, 478-2714.

RED, MALE ENGLISH COCKER pups. Terrific personalities. Registered, with shots. 388-6963.

ADORABLE AMERICAN COCKER Spaniel, 6 months old, male, registered, $100. 386-3511.

AFFECTIONATE KITTENS, trained, free to good homes. 656-3135.

TRIMMING AND GROOMing, all breeds. Foul Bay and Fort area. Steve 595-1589.

FREE TO GOOD HOME, BLACK and white kittens, 11 weeks old, house trained. 652-3768.

KUTE KITTENS FOR KIDS. Call before 1 p.m. 385-7507, 384-8736.

ENGLISH POINTER PUPS. Good hunting stock. $50. Chemainus. 246-9566.

THREE FLUFFY KITTENS, free to good homes, house trained, used to children. 479-6413.

50 GALLON AQUARIUM, STAND, filter, fluorescent canopy, $100. 386-2584 after 5:30.

FREE TO GOOD HOME: KITtens, 8 weeks, house broken. 386-6276 after 5:30.

BEAUTIFUL CATS AND KITtens, all sizes and colours, free to good home, 595-4594.

TRYLING TOY POODLES HAVE delightful white and coloured puppies for sale. Phone 479-2097.

GOOD HOME FOR A MALE 7 month old Samoyed collie, good family dog. 479-1176.

GREATER VICTORIA DOG OBEdience Training Club. Phone 592-7310.

SPCA CAUTION — IT IS MUCH better to buy puppies and kittens after they reach 8 weeks of age.

MALE SIAMESE KITTEN, 9 weeks, trained, loveable to good home, $25. 478-0041.

REGISTERED GREAT DANES, 1 harlequin (female), 1 fawn (female). 656-3546.

WHITE TOY POODLE, HAS papers, 18 months. 382-9475 after 6 p.m.

LOVELY LITTLE SEAL POINT siamese kittens. Eight-weeks-old. Litter trained. $15 each. 652-3361.

BLACK MALE POODLE, 17", 1½ years. $30 to loving home. 384-4746.

THREE TEN-GALLON aquariums. $20 each. 383-3495.

LOVELY PART SAMOYED PUPS, reasonable. 478-2063.

TOY MALTESE-POODLE PUPpies, 8 weeks old, $50.00—652-1517.

SMALL BREED PUPPIES, healthy kittens, 479-5868.

KITTENS, FREE, RAISED OUTdoors. 740 Meaford Ave. 478-2896.

HEATHERBELLE SCOTTISH terrier puppies. Phone 479-2651.

RARE SALUKI, SEE LOST AND found. 478-5039.

WANTED TWO PAIRS OF WHITE fan tail pigeons. 478-1531.

SMALL BLACK MALE CAT, free to good home. 383-0084.

FROST INTERIOR PUPPIES Mill Bay. 743-2931.

BEAUTIFUL KITTENS, FREE TO good homes. 385-8641.

WANTED: BEAGLE PUPPY
479-4196

FREE KITTENS. 592-4957 AFTER 5:00 p.m.

18 MONTH FEMALE BLONDE and black afghan. Offers. 642-5345.

127 CHICKS, POULTRY HATCHING EGGS SUPPLIES

TURKEY POULTS, ALSO MEAT and laying type chicks. 478-7617.

JAPANESE SILKIES. PHONE 656-5979 after 5:00 p.m.

128 LIVESTOCK SUPPLIES AND EVENTS

Top Shelf Feeds Inc.
A New Feed Store
Serving this Area
Located at 60 Crease Ave., turn right at Harriet Road, 1 block north of Woolco on the Island Highway. Phone 386-1941.

FOR SALE: 8 YEAR OLD REG. T.B. gelding. Good show-hunter and jumper. Excellent dressage horse. Some eventing exp. Also, showy pony mare, good conformation. Exp. hunter, jumper and event horse. Ph. 248-6450. Write A. McKillop, Box 284, Parksville, B.C.

QUALITY HORSE-SHOEING, HOT and cold shoeing, and corrective. Over 10 years experience. Also standing at stud Lumie King, registered quarterhorse. Also horses boarded on .32 acres. For more information, 652-3257.

GOOD FAMILY HORSE, YOU raise foals the kids can ride, Appaloosa mare with thoroughbred sired filly at foot. Offers to $2,000. Filly may be purchased separately. After 5:30, 384-7938.

MOVING SALE 1—12 HAND ¾ Welsh — ¼ Arab 6 year grey mare; 1—12.2 Pinto 7 year gelding both western or English, very pretty and sound, both riden by 7 year old girl, phone 656-6324.

HORSES FOR SALE, ANGLO Arab gelding, 1 Morgan cross mare, well trained, gentle, good with kids, also tack, offers. TLC a must. 383-4872. Between 10-4.

ELEGANT ⅞ T.B. BAY MARE 15.2 HH 10 years. Fully trained English and western. Successfully shown and evented. $1,000 or best offer. Phone collect 743-2563.

HAY FOR SALE AT $1.00, $1.50, $1.85 and $2.00 per bale. Second cut can be ordered now. Meadowbrook Farm (south of Duncan) 748-0030.

9-YEAR-OLD PART QUARTER horse pony. 12.3 hands. Well trained in western games and reining. Good on trails. Duncan 746-4575.

PARIANI JUMPING SADDLE, 14", top condition, $295. Ladies' riding jacket (Harry Hall) size 14, as new, $40. Caliente Hard Hat, $25, 652-1704.

HALE IS HERE
Horse and livestock trailers. Easier to tow and at sensible prices. Dealer inquiries invited. 385-7740, 382-0347.

WELL TRAINED ENGLISH show and pleasure pony, registered ½ Arab, 13.2 hands high, good disposition, suit green or experienced rider. 386-6571.

BEEFALOW BULL
$900 or best offer up to August 1. Also shorthorn cows. 112-743-2409 or write Ed Bouch, Hutchinson Rd., R.R. 2, Cobble Hill.

2 TOGGENBURG DOES, BOTH registered and milking well. $125 each. Also 1 Toggenburg doe kid. 2 months $55. Phone Cobble Hill 112-743-5288.

2 CANADIAN BREED SAANEN yearling doe and Canadian breed Saanen yearling buck, proven sire, Saanen wether buck, 479-1458.

PUREBRED ANGUS COW WITH charolais calf. Registered thoroughbred, gelding, 7 years, 16 hands. 652-3209.

HEREFORD BULL, $375; HEREford cow, $300; Hereford cow and bull calf, $300; Hereford steer, $250. 477-3835.

OFFERS ON THOROUGHBRED gelding, sound, intelligent, quiet, excellent show prospect. 656-4010 or 656-1033 evenings.

4 YEAR OLD HALF QUARTER horse gelding, approximately 14 hands high, Buckskin, $350. 478-1677.

"ANGRI MELODY" (GROOVY) Registered dark bay Thoroughbred, gelding 16.2 hands, 4 yrs. old. Excellent show prospect. 652-5715.

3-YEAR APPOLOOSA FILLY, quiet, well broke. An excellent junior show prospect. $450. or best offer. Collect Dnucan 743-2563.

QUALIFIED HORSESHOEING AND TRIMMING
Dan McPherson. Victoria 477-3226, Duncan 748-1170.

NO. 1 HAY FOR SALE, $65 AND $70 per ton. Ralph Michell. 652-1582.

REGISTERED POLLED HEREford bull, young, good confirmation and pedigree. 658-5629.

2 REGISTERED BLACK ANGUS cows, 1 Hereford cross, 2 veal calves. 642-3196.

PONY, 13 H.H., $95; TACK, $40. Free pasture, hay, $55 bale. 477-3389.

TWO SAANEN YEARLING DOES, $60 each. Two pure bred togg does, $115 each. 479-4749.

WANTED: ONE PAIR DARK brown field boots (English Riding). Size 8. Phone Mary, 479-1984.

HAY FOR SALE IN THE FIELD. From $1.50 to $2.00 per bale. 479-2302.

REGISTERED HALF-ARAB BAY, 14.1 hands, sire Korbee, 6 years old. $800. 479-4237.

WILL HAUL HAY, EVENINGS or anytime weekends. 383-7351

TWO SAANEN GOATS, 1 YR. and 2 yrs., 479-5869.

BALED HAY
$1.50 a bale, 652-1469

OATS HAY, $75 A TON
652-2046.

REGISTERED WELSH PONY, 12 hands. 479-3120

2-MONTH-OLD WEINER PIGS $50 each. 642-5869.

CUSTOM COMBINING. PHONE Mark Mellor. 748-8967. Duncan.

GOOD QUALITY HAY FOR sale. $2 a bale. 656-6891 or 656-1671.

LOCAL HAY FOR SALE: $1.50 per bale. 652-1664.

WELSH PONY, 12.2 HANDS, good jumper, 478-7488.

2 GENTLE SADDLE HORSES, offers. 656-3348, or 656-3851.

GOOD BAY, $1,50 PER BALE. $60 ton, 656-4170.

130 HEAVY EQUIPMENT AND MACHINERY

1967 Kenworth highway log truck, complete with 20 ton Columbia trailer, $9500. 1961 Euclid 3240 Bulldozer, complete with Carco winch, hydraulic tilt blade, $5000. New ROP canopy to fit Euclid, $1200. Two only 16 yard Carter semi rock boxes, complete with hoist, $3500 each. Above equipment located in Victoria area. As is, where is. No terms. Days, 478-9508, nights, 478-8603.

KUBOTA TRACTORS
Small, versatile diesels. Complete line of implements.
NEW
25-h.p. Diesel Tractor, four-wheel drive, 3-point hitch. Standard P.T.O.
From $2,995
IRON HORSE EQUIPMENT LTD., 4650 Trans-Canada Highway, 4 miles south of Duncan. Open 6 days, 8 to 6. 748-2809.

ONE-YEAR-OLD STEAM cleaner, cost $1500. Offers. 642-5512, Monday to Friday, 8:00-5:00.

1971 955K LOADER, 700 HOURS, no canopy, in perfect condition. Will accept trade on smaller loader. 478-1000

1969 D4D POWER SHIFT, GOOD shape, 642-5512, Monday to Friday, 8:00-5:00.

75 CASE 580 B, 4NI, EXTENdahoe, low hours, reasonable. 592-1631 or 479-2719.

PATRICK 8 TON DIESEL FORKlift in good condition. $6500. 479-4723.

10 KILOWATT POWER PLANT; bulldozer, 386-0911.

135 FARM IMPLEMENTS

YANMAR SMALL DIESEL TRACtors available now at STANWOOD Equipment Sales, 652-1231.

HESTON 7' MOWER CONDItioner; Ford Dexta diesel tractor; Massey 124 Bailer. 652-3306.

135 FARM IMPLEMENTS

MF Massey Ferguson
STANWOOD
EQUIPMENT SALES LTD.
Industrial—Agricultural TRACTORS
6805 VEYANESS
652-1231
DEALER"
"YOUR LOCAL MASSEY

148 LEASE VEHICLES

LEASE YOUR NEXT CAR OR truck from McCallum Motors Leasing Ltd. 1101 Yates St. Prices start as low as $89 per month direct inquiries to Terry Cramp, Lease Manager, 382-6122, 592-9388. P.S.: Ask about our lease to own plan.

LEASE A VOLVO
Phone Jim Bryson 384-1161
Brian Holley Motors
3319 Douglas St.

150 CARS FOR SALE

URGENT, MOVING JULY 30 Must sell 1973 Capri 2600, V-6, four-speed, front power disc brakes, tachometer, reclining bucket seats, map light, only 19,000 miles, willl consider truck around $2,000 value as part payment, $3250 or best offer Phone after 5, 384-0402

1975 BUICK SKYHAWK. ECONomy V6. Automatic transmission. Power steering, power brakes. Radio. Full instrumentation. Black and white hound's tooth, interior. Exterior, silver-blue. Lady driven. Under 4200 miles. 479-3047.

RADIALS
1972 Toyota Mark 2 htp., at., radio, low mileage, new michelins, rebuilt trans. weekdays after 5. Weekends. 595-5771.

WILL TRADE 1973 RED FORD Gran Torino, black vinyl top, 2-door, power steering, power brakes, 33,00 miles, plus cash, for a nearly new 75-76 powered car. 592-4673.

1953 DODGE ROYAL, V8, ORIGInal Hemi, fantastic shape. Power steering, power brakes, automatic. Runs well, beautiful car, all chrome, all stock. Must see. $850 firm. 479-5211.

1966 FURY 3, EXCELLENT CONdition, $500 worth tires and mags, quad stereo, air conditioning, power steering, now power assited brakes, power seat, new exhaust, 383. $2350,. 478-0435.

1967 FAIRLANE WAGON
Good condition, 289 V-8, standard, factory roof rack, dual tailgate. D0538a Capri Motors, 555 Hillside 385-3512.

ONLY FOR THOSE SERIOUSLY wanting an economical and excellent condition 71 Datsun 510, call 386-2567. Must sell this weekend. Offers.

TAKE ADVANTAGE OF ME
Best offer this weekend takes this red, 1968 deluxe automatic Ford Cortina wagon. Radio, snow tires. Private sale. 592-3710.

1973 MERCURY MONTEGO MX. Automatic power steering, power brakes, radio, black vinyl top, 39,000 miles, excellent condition. Asking $3000. Phone 384-9261.

1973 MERCURY MONTCALM, 9-passenger wagon, leather interior, 40,000 miles, excellent condition, best offer near $3,000. 385-1532.

GOOD BYE OLE GIRL!
OWNER LEAVING COUNTRY. Must sell faithful '63 AMC Rebel station wagon. $800 or nearest reasonable offers. 477-5809.

ECONOMY SPECIAL
Must sell '71 Austin 1300, new brakes, tires and battery. Bucket seats, radio, 4-speed tranmission, 39 m.p.g. Asking $1,050. 383-6358.

'69 FIREBIRD, 6 OVERHEAD cam, automatic, power steering. Needs some minor work, but a good car. Must sell by end of July. $1400 or best offer. 386-6529.

MERCURY MONTEREY, FOUR door H.T. 1963 automatic, power windows and brakes. Excellent condition mechanically and trim. See at 1246 Acton St. or phone 382-9426.

MUST SELL, GOING BACK TO university. 1972 Pinto, automatic, radio, 8-track tape deck, winter tires, new battery, best offer over $1700. 595-4409.

'74 MATADOR, 2-DOOR HARDtop, V-8, auto., P.S., P.B., radio. Asking $4,300, 746-4951 eves., Duncan.

1972 VEGA WAGON, ONE owner, 16,000 miles. Automatic transmission, radio, $2195, 477-1656 after 6 p.m.

RARE 64 GTO, BILLS TO PROVE all work $3,000. Also '56 Ford Pickup with 350 Olds $1600. 598-1486.

'57 CHEVY, 4 DOOR, 390 3-SPEED automatic, new muffler, brakes and many other parts. $900. Paul 595-7059.

67 CHEVELLE CONVERTIBLE, trick paint and striping, V8 standard, asking $1,695. 478-2503 or can be seen at Cal-Van Auto.

'68 FIREBIRD 400, POWER steering, power brakes, power windows, air-conditioning, good condition. 385-2578.

TOYOTA COROLLA 72, EXcellent condition, only 20,000 miles, standard, $1800. 383-1588 after 6 p.m.

'66 LINCOLN CONTINENTAL. Excellent condition. Private, terms, offers, small trade. 592-7895.

1972 TOYOTA CELICA. EXcellent condition. Sacrifice — $2,000. 384-0433.

1972 PINTO DELUXE AUTOMATic. Beautiful condition. Radio and snow tires. Asking $1900. 385-1818.

1971 CORTINA GT. RADIO, MIchelin radials. Moving, quick sale, $750. 478-9681.

DATSUN WAGON 68, STANDARD, good running order, $500. 383-1588 after 6 p.m.

1969 TOYOTA CROWN DELUXE, excellent second car. Needs some work. $675 or offers. 595-7586.

1970 TOYOTA COROLLA 2-DOOR, 4-speed, must sell by Sunday. Asking $1495. 477-3314 or 386-7683.

'71 PINTO FOUR-SPEED. EXcellent condition. 44,000 miles. Offers. Cal lafter 5. 479-4083.

1969 AUSTIN MINI, GOOD CONdition, four new tires, tape deck. $1,500. 656-4007.

'63 FORD, GOOD CONDITION, needs rad work, $150. Jim, 595-3103.

1971 DODGE DEMON, SLANT 6 auto, excellent condition, 1 owner, after 5. 652-1346.

72 FIAT 128. EXCELLENT CONdition. Must sell. Best offer. 388-6082.

1963 VALIANT 4-DOOR, $150. 595-7258.

1974 VOLKSWAGEN SUPER BEEtle, 18,000 miles. Asking price $2800. 598-1354.

1970 MAZDA 1200, A-1 CONDItion, so economical to run. $750. 598-6170.

'73 CAPRI 2600 V-6, EXCELLENT condition, lots of extras, 19,000 miles, $3,395 or best offer. 384-0402.

'67 CAMARO SS 350, EXCELLENT condition, first reasonable offer. 598-8762.

1956 FORD TWO-DOOR CLUB sedan. Immaculate. Offers. 592-1114.

'74 FIAT 128 4-DOOR, EXcellent condition, 21,000 miles, 8-track, 595-4102.

67 ACADIAN STATION WAGON, low mileage, government tested, $1,495 or best offer. 477-7159.

1971 MUSTANG GRANDE, NEEDS engine work, has $500 worth tires and rims, $1,500. 642-3531, 642-3657.

1968 VAUXHALL VIVA, TESTED till June 77, clean, low mileage, runs well, $750, 382-3623.

COMPACT AUTOMATIC
1970 Datsun 510 4 door Sedan, clean, $1,200. 384-1747.

1973 CHEVELLE SS, AUTOMATic, power steering, power brakes, air and more, 386-4577, $3,700.

1973 PINTO, LOW MILEAGE, good condition, $2,500. Call 598-8502.

69 ENVOY EPIC, 4 SPEED, good condition, 50,000 miles, offers. 658-5758.

1975 FORD BRONCO 4X4 DEluxe. 595-2843.

METRO
SPECIAL
UNITS

76 CORVETTE
350 Auto., P.B., P.S., factory air. Low mileage. Loaded.

74 CORVETTE
350 Auto., P.S., P.B., low mileage.

75 LINCOLN
Special Edition. Every conceivable option including sliding moon roof. Low mileage.

76 TRANS AM
4-Speed. Like new.

73 Jensen Healy
4-spd. Htp. Convertible, low mileage.

These Units are in Excellent condition
REMEMBER
ALL Reasonable Offers Will Be Accepted

METRO TOYOTA
625 FRANCES ST.
386-3516
Dlr D-00431A

CARS
ESQUIMALT AUTO MART LTD.
TRUCKS

BEFORE YOU BUY GIVE US A TRY

'75 MAZDA 808 2-dr., 4 cyl., 4 spd., 15,000 miles $3195
'74 PONTIAC LEMANS 2-dr. coupe, 350 auto., P.S., P.B., radio. Clean $3295
'73 AMC HORNET 2-dr. coupe, V-8, auto., buckets, clean $2995
'72 FORD TORINO G.S. 2-dr. V-8, auto., P.S., P.B., buckets $2995
'73 AUDI FOX 2-dr, 4 cyl., 4 spd. Clean $2995
'71 VOLKS Super Beetle. Clean $1495
'72 CHEV. CAPRICE 2-dr. hdtp. V-8, auto., P.S., P.B, radio $2195
'73 TOYOTA Land Cruiser 4-dr wagon Huds, 6 cyl., 3 spd. $4595
'72 FORD E200 Van, 6 cyl., 3 spd. New paint $3295
'69 VOLKS 9 pass. bus. New motor, new paint $2695

Trades Accepted
Bank Financing O.A.C.
382-7195
Esquimalt Automart Ltd.
480 Esquimalt Rd.
D-008556A

PLIMLEY
BRITISH LEYLAND
1010 Yates
382-9121

76 DATSUN B210
75 MGB
75 DART SWINGER
74 AUSTIN MARINA
74 SUPER BEETLE
74 THUNDERBIRD
73 JAGUAR "V-12"
72 AUSTIN MINI
71 MGB G.T.
70 FORD MAVERICK

MANY MORE CARS TO CHOOSE FROM

Dealer Licence 572A

PAINTER
MOTORS LTD.
1513 Quadra at Pandora

75 CAMARO V-8 Auto. $4495
73 TORINO Square Wgn. $2995
73 MAZDA RX2 Radials $1995
73 ASTRE Hatchback, Auto. $1795
72 DATSUN Fastback 1200 $1595
71 MUSTANG Grande Auto. $2595
71 TOYOTA 1600 4-speed $1395
71 TOYOTA Crown Auto. $1795
70 CHALLENGER 4-spd. $2695
70 CHARGER V-8 Auto $2195
69 MUSTANG Grande Auto. $1695
69 MERCURY Marauder X100 $1895
69 CORONET Auto 2-Dr. HT. $1095
68 THUNDERBIRD Loaded $1995
67 COUGAR Auto V-8 $1695

You will NOT get Better Value ANYWHERE
385-0122
D-00346A

A REAL CLASSIC
1958 Pontiac Parisienne, 2 door hardtop, 409 cubic inch engine, turbo 350 trans with shift kit, 12 miles per gallon in town. New upholstery. All new suspension, new tires and paint. 8-track stereo, FM radio, air shocks. This car has been tenderly cared for and fully restored. $3500 firm. 598-6611 for Dave and 479-3028 nights.

HATCHBACKS
1974 Pontiac Ventura, 350 V-8, automatic, power steering, radio. Defogger and just 13,400 miles, $3695. 1973 Chevrolet Nova, 307 V-8, automatic, power steering, radio, rally wheels, vinyl roof, 36,300 miles, $2995. Please contact Frank Drew at Cornell Chev. Olds Ltd., 3050 Douglas St. Phone 385-5777 or Res. 658-3288. DL 681A.

BILL CARTER CARS LTD.
2538 Government, 385-1716
Large selection of economy cars

CONVERTIBLE WEATHER IS here. 1967 Meteor Montcalme convertible. Offers. 477-6225.

'68 VAUXHALL, RUNS BUT needs tune up. 4-speed standard. $100 or best offer. 479-3576.

SELECT MOTORS
950 YATES
382-8321 384-1322

1966 CEHVELLE, 283, 4-SPEED. 642-5353.

ENSIGN CHRYSLER PLYMOUTH

EXCELLENT PRE-OWNED CARS!

ON SALE NOW AT
ENSIGN

CARS CHECKED BY
Car Clinics
Diagnostic Centre

GOV'T INSPECTED

2-Year Written Warranty

68 FORD FALCON
74 PINTO
74 NEW YORKER
69 DODGE DART
73 CHEVY Nova
75 VALIANT Scamp
71 TRIUMPH GT6 plus
73 LTD Brougham
68 DODGE Dart
75 PLYMOUTH Fury
74 PINTO
74 A.M.C. Matador
74 CONTINENTAL MK. IV
74 AMC HORNET
75 NEW YORKER
73 GREMLIN X
72 FORD CORTINA
69 SAFARI S.W.
76 VOLARE Premier
75 GRAN Fury
74 DATSUN 710
72 OLDS Cutlas
74 V.W. Bug
73 CHRYSLER S.W.
70 A.M.C. Hornet
75 FURY S.W.
74 DODGE Crestwood S.W.
70 CHRYSLER N.Y.
71 FURY II
73 FORD Maverick
70 CHRYSLER Newport
75 TOYOTA S.W.
72 DATSUN 510 S.W.
71 BUICK Electra
75 FORD LTD S.W.
71 SATELLITE Regent S.W.
73 PLYMOUTH FURY III
74 MERCURY BOBCAT wgn
75 MERCURY Bobcat S.W.
72 PLYMOUTH Fury II
73 DATSUN 610
75 PINTO Hatchback
74 ASTRE Hatchback
73 FIAT 128
75 VALIANT Duster
74 DATSUN 610
73 CHRYSLER Newport
74 PLYMOUTH Fury II
74 SATELLITE Custom
72 FORD Maverick

PLUS MANY, MANY MORE

ENSIGN
Chrysler-Plymouth Ltd.
DOWNTOWN
YATES AT COOK
Dealer licence number D495A
386-2411
Open Weekdays Till 9:00

1963 MERCURY METEOR V8 sedan, $100 or offers. Good motor, trans., and tires etc., new generator and regulator. Hit pole, damaged headlight, fender, motor mount and rad. Fix yourself or for parts, 479-5479 after 5 p.m.

68 BUICK RIVIERA
Exceptional body and mechanical condition. Low mileage, $2870. 386-1840.

1973 GRAND TORINO, STATION wagon, power brakes, power steering, excellent condition $2,995. 595-1347.

73 TRANS-AM AUTO, AIR COND., Holley, Edelbrock, accel headers, Rally GT, fenders, $5000. 383-3592.

'60 PONTIAC 261—3 SPEED, body good, recent trans, rebuild, Valve job. Offers on $500. 598-3207.

1973 DATSUN FASTBACK, EXcellent interior and exterior, many extras. $2400. 383-2641.

BAJA BUG, COMPLETE FIberglass kit, new paint, wheels and tires. 384-7339.

66 AMBASSADOR, 2-DOOR HARDtop. Good shape. Needs minor work. $450 or offers. 385-1579.

65 MUSTANG CONVERTIBLE. 477-3888.

'65 BUICK V6 SPECIAL, TESTED, radials, $550. 382-3398.

1971 PINTO, GOOD CONDITION. 598-6164.

McCALLUM DATSUN VOLVO
McCallum Motors Ltd.
DOWNTOWN
1101 YATES AT COOK
382-6122 Dlr. Lic. 00850A
COLWOOD
1836 Island Highway
478-1741 Dlr. Lic. D-00850A

TRUCK AND R.V. CLEARANCE

75 FORD F250 XLT V-8, auto., radio. Ready for your camper $5695
75 G.M.C. Sierra ¾-ton PU, V-8 auto., P.S., P.B. Only 7,000 mi. $5295
74 FORD F250 ¾ ton, V-8, auto., with new 1976 9½' Western camper. Fridge, stove, furnace and much more $7795
74 VOLKS SAFARI camper. Fridge, stove, sink. Beautifully customized $6495
74 TOYOTA long box pickups, 3 to choose from. Mileage as low as 13,000 and priced to sell from $2895
73 MAZDA 1800 PU, 4 spd., radio, major motor overhaul. $2695
73 TOYOTA HILUX Short box, 4 spd., Radio, under 10,000 mi. per yr. $2695
71 DATSUN 1600 PU and Capilano camper. Stove, ice box, sleeps 4 $3195
71 TRIUMPH TR6 convertible, 4 spd., summer fun at $2995

Compare Our Values

S&H TOYOTA

76 COROLLA 2-dr., 4-spd. $2995
75 TOYOTA COROLLA 4 dr. auto., radio, 12 mos. IW warranty $3395
74 FIAT 128 4 dr., 4 spd $2195
74 VEGA 2 dr. Hatchback, auto., radio, low miles $2995
73 PINTO Squire S.W. auto. $2995
73 ASTRE 2 dr. Hatchback, auto., 14,000 mi. $2695
72 CORTINA 2 dr., 4 spd. $1995
70 CORTINA 2 dr., auto. $1295
69 VOLVO 2 dr., auto. $1895
68 CHRYSLER 2-dr. HT, 49,000 mi. $1495
67 PONTIAC 4 dr., 6, auto. $ 995

Saunders and Hitchman
Sales & Service Ltd.
2040 Cadboro Bay Road
At Fort and Foul Bay
Dealer Lic. 00566A
592-2471

68½ AMX
Hi-performance 390. Many extras. Excellent condition. Serious inquiries only please. 382-1716.

DIESEL
mint condition, 1969 Mercedes Benz, 200-D, 4 speed standard, approx. 65,000 miles, new tires, tested, radio, etc. Offers invited on appraised value of $6,000. 479-7019.

FOR SALE 1953 CADILLAC Fleetwood Golden Anniversary, 44,000 original miles. Restored from ground up, over $7,000 spent on good original. Asking Price $10,000 or close offer. Mark Crane (112) 758-6123.

1969 LINCOLN CONTINENTAL, fully automatic, air conditioned, $3700 or best offer. 383-2793.

1971 PINTO, RADIO, VERY NICE shape, $1350. 2324 Sooke Road. 478-3229.

69 DODGE DART HARDTOP, IN good condition, $1850, phone 382-0967.

1973 TR6 FOR QUICK SALE! White, bright! Beautiful! $4095. 382-1107.

1972 VOLKSWAGEN SUPER BEEtle, 34,000 miles, extras, good condition, $2,095. Offers. 383-5628.

1970 PONTIAC LAURENTIAN sedan, 350, P.B., P.S., high mileage, $1000. No trades. 385-0208.

1967 MGB ROADSTER, 69,000 miles, racks, shop manual, $1250. 383-7730.

'67 BUICK SPECIAL, 2-DOOR hardtop, 41,000 original miles. 652-3880.

SACRIFICE 69 REBEL STATION wagon, nice condition. $800. 383-6105.

1968 AMC REBEL, 6 CYLINDER, automatic, vinyl top, 37,000 miles, excellent condition, $1300. 384-4309.

'65 METEOR MONTCALM, ENgine renewed, radials, $795. 656-2557.

1972 TOYOTA CELICA, EXcellent condition. Low mileage. $2,400. Apply 103-1180 View St.

'69 VW BEETLE, NEW CLUTCH, brakes, steering mechanism, and starter. $1,250. 652-1304.

1973 TOYOTA LANDCRUISER with winch, 656-2525.

1972 TOYOTA CELICA ST, $2,500. Phone after 5 p.m. 656-1907.

67 COUGAR, MUST SELL, BEST offer to $1500. 478-0462 or 478-8429.

57 CHEV BELAIR, 2 DOOR hardtop. Best offer. 595-2398.

VICTORIA DODGE CHRYSLER
ON YATES
"HAS THE BEST FOR YOU"

HELP YOURSELF To FANTASTIC SAVINGS
We're Over-stocked
OVER $200,000
of A-1
RECONDITIONED CARS
Being Sacrificed
NOW
TILL MONTH END

REMEMBER
When you buy a 1971 Car or Newer
WE GIVE YOU
30 Days or 1,000 Miles
100% Power Train Warranty
At No Cost To You
3 Years Oil Changes
As Per Manufacturer's Specifications
Compression Check
ASK
TO SEE THE FILE ON ANY UNIT

ALL CARS
Safety Inspected
AND
Price Tagged

VICTORIA
DODGE CHRYSLER
819 YATES 384-8174
Hours Mon.-Fri. 9-9, Sat. 9-6
Dealer Licence No. D00867A

Wille Motors
VAN-TASTIC
Tradesman 100 Van
ONLY $7995

FEATURES INCLUDE:
6-cyl. automatic, power steering, power brakes, radio, high bucket seats, black wall tires with beauty rims, smartly designed exterior; interior features include: Burnt orange carpeting throughout, bar compartment, mesh curtains, interior lights, panelling, customized fur ceiling, baby ocelot skin mattress cover.

ABSOLUTELY VAN-TASTIC
And at a SUPER PRICE
DROP IN TODAY AND
SEE FOR YOURSELF

69 FORD F100 4x4 $1595
69 FARGO ½-ton $2195
68 FALCON SW $1095
68 CORONET SW $1295
67 CHEVELLE SW $1205
66 FALCON SW $795
65 FORD Van $1695

MORE TO CHOOSE FROM

OPEN 9 A.M. TO 8 P.M. DAILY
WILLE MOTORS LTD.
Dlr. D-13645
3240 Douglas at Cloverdale 382-2313

72 OLDS, 2 DOOR HARDTOP, power equipped, heavy duty transmission, 455 motor, low mileage, excellent for trailer towing. In very good condition, replacement cost today, 2½ times of asking price, only $2,850. 72 Impala 2 door hardtop, power equipped, A-1 condition, new steel belts, only 36,000 miles, colour—silver and black, $2,950. 386-3711.

1966 PARISIENNE, CUSTOM sport, 327, stock 4-barrel and posi rear end, power windows, and antennae. Console and bucket seats. Exceptional condition, mechanical and body. Year old white vinyl roof. $1400 or offers. 595-6593. 1607 Pear St. Anytime.

1972 DATSUN 510 (1600) EXcellent model, excellent condition, 4-door, radio, 15 miles on new tires, snow chains, government tested June 7, 1976, very clean, asking $2,100. 658-1125.

1969 CHRYSLER 383 AUTOMATIC, power steering, power brakes, 72,000 miles, radio, very nice shape. $1595. 2324 Sooke Road. 478-3229.

1973 NOVA 6 CYLINDER AUTOmatic 35,000 miles power steering, radio, 1 owner car, 4 new white walls, owner transferred, offers on $2750. 384-7415.

GETTING MARRIED, MUST sell, 1974 Celica, auto., 31,000 miles, immaculate condition, snow tires, deluxe interior. Offers. 382-5278 after 4.

1967 BUICK WILDCAT 4-DOOR hardtop, full power, new tires. Excellent condition. Must see to appreciate. $1495 or best offer. 592-0271.

LUXURY, COMFORT AND RELIability in an excellent family car at a price you can afford. 1967 Oldsmobile 98, all power — $1300. 592-4013.

71 JAVELIN, SST, 2-DOOR HARDtop, 304, power steering, brakes, dark green, good condition, 382-1686, or 386-2577.

1968 PLYMOUTH FURY III IN good condition has new paint job asking, $1,495 or best suitable offer. 386-9604.

1966 BARRACUDA "S", HIGH performance, rare model, immaculate, almost new. $2695. Must sell. 385-7340, or 477-5363.

GREAT ECONOMY CAR, 1973 Datsun 1200, radio, 4 speed, 31,000 miles, must be seen, phone 384-1774 or 384-9282.

1967 FAIRLANE 500, 289 AUTOmatic, power steering. Good condition, tested. $650 or offers. 382-4806.

1963 VALIANT STATION WAGON, radio, good condition, new tires, shocks, brakes, battery, exhaust. $600 or offers. 479-6927.

1971 TOYOTA CORONA MARK II, 1900, automatic, 4-door, 59,000 miles. Asking $1700 or best offer. 382-1296.

WILL SACRIFICE 1972 CORTINA 2000L Radio, spare snow tires, very good condition. Asking $1250 only. 384-5603, 479-8504.

1970 PONTIAC PARISIENNE 2 door hardtop, good condition, offers. 598-7719.

66 SUNBEAM ALPINE, GOOD condition. Needs top. Phone 477-3832.

74 COROLLA SR 5, MODEL INcludes sunroof and deluxe options. Open to offers. 477-4419.

1967 CHEVELLE, 4 DOOR sedan, 6 cylinder, automatic, good condition, offers, 652-2307.

HONDA
HONDA car centre

NOW CANADA'S No. 1 SELLING SMALL CAR

$3276
Complete Victoria Price

Low cost bank financing available on approved credit for both Used and New Cars.

1973 PINTO — Hatchback, 4-speed with radio. Low mileage $2395
1975 TOYOTA Corolla very clean, top quality, radio, and radial tires. $2895
1970 MBG GT. Clean. Radial tires. Radio. $2699
1972 FIAT 2-dr. 128A. Clean well cared for car, new paint. Super gas mileage. $1299
1972 MGB Roadster. Victoria's top sports car. Immaculate. Bargain price. $2995
1970 Chev Jimmy. New tires, new paint, spotless condition. V-8, automatic, power steering, radio. $2854

Honda Car Centre
Yates at Quadra
Dealer Lic. 846A

THREE POINT MOTORS
Mercedes-Benz
DATSUN

STOCK MUST BE REDUCED!

75 DASUN B210 Automatic
Was $3,995 NOW $3,695
75 TOYOTA Corolla.
Was $2,995 NOW $2,795
74 VOLVO 142
Was $4,895 NOW $4,595
74 TRIUMPH Spitfire
Was $3,895 NOW $3,795
75 DATSUN 710 Automatic
Was $3,795 NOW $3,495
74 DATSUN B210 Automatic
Was $3,395 NOW $3,195
74 DATSUN B210
Was $3,195 NOW $2995
73 MAZDA 808 Wagon
Was $2,195 NOW $1,995
72 TOYOTA Landcruiser
Was $4,295 NOW $3,995
72 MAZDA 616 Sedan
Was $2,095 NOW $1895
71 MAZDA 1500 Sedan
Was $1595 NOW $1495
70 DATSUN 1000
Was $1,295 NOW $1,095
68 RAMBLER Ambassador
Was $1,495 NOW $1,295

2620 GOVERNMENT at HILLSIDE
385-6737
Dealer Licence D-00740 A

MOVING — MUST SELL 1972 Skylark Buick, in great condition, power steering, power brakes, air conditioning, $2850. Weekdays 6 p.m.-8 p.m. Weekends 10 a.m.-4 p.m. 595-2240.

73 CHALLENGER 340, 4 BARREL, power steering, power brakes, automatic, Rally Sport, red with white interior. Factory stock. Mint condition. 40,000 miles. $3950. 478-7512.

'75 MUSTANG GHIA, MANY OPtions, glass sunroof, V-6, 4-speed. Will consider older car as part payment. 642-3415.

1972 TOYOTA COROLLA, STANdard trans., 38 m.p.g., excellent condition, only 40,000 miles. Offers at 477-9830.

1976 TRANS-AM 455, 4 SPEED, power brakes, power steering, power windows, 3500 miles, $7000. 385-6969.

'72 FORD TORINO, HARDTOP, motor, automatic, perfect mechanical condition, recent new transmission, $1895. 479-6669.

1966 MERCEDES BENZ 230 SL Hardtop convertible, good condition, must be seen 743-9042 Mill Bay.

72 DATSUN 1200, AUTOMATIC, 34,000 miles. $1700 or best offer. 479-7256.

Garden City Auto Sales LTD.

WE REALLY
Come Through for
YOU!

75 TRANS AM 400
Auto., power steering, power brakes, power windows.

75 TRANS AM 400
4-speed, power steering, power brakes, power windows.

74 FIREBIRD
V-8, auto, full power, extra clean.

74 CELICA GT
5-speed, sun roof.

74 BARRACUDA
2-Dr., Hardtop, 318, V-8, auto., power steering, power brakes, radio, vinyl.

74 DUSTER
340, V-8, auto., power steering, power brakes, radio.

73 VALIANT
SCAMP, 340, V-8, auto., power steering, power brakes, radio.

73 COUGAR
351, V-8, atuo., power steering, power brakes, radio, vinyl.

73 CAMARO LT
350 V-8, auto., full power, rare model.

72 MUSTANG
Mach I, V-8, auto., power steering, power brakes, radio.

72 MALIBU
2-Dr. Hardtop, V-8, auto., power steering, power brakes, radio.

69 VALIANT
DUSTER 340, V-8, 4-sp.

68 BARRACUDA
Convertible auto., 318, power steering, power brakes, power top.

"No Reasonable Offer Refused"

2978 Douglas
382-9111
DLD-3790

PRICES SLASHED

73 CHRYSLER Loaded $5330
72 CORTINA 4-speed $ 974
71 DATSUN Pickup $1234
70 CHEV. Auto. $1294
69 PLYMOUTH Fury $1014
68 METEOR Auto. $ 754
67 CHEV. Auto. $ 714
66 METEOR Stn. Wgn. $ 411
66 VW Fastback $ 384
65 COMET Auto. $ 714
62 ACADIAN 6 cyl. $ 344
61 COMET Stn. Wgn. $ 324
60 CHEV. Auto. $ 314

40 MORE Makes and Models At COMPARABLE SAVINGS to Choose From

Palm Motors
2936 DOUGLAS AT BURNSIDE
D-00641A 386-8385

ARTS CAR SALES
310 BAY 383-8302
CARS at LOWEST PRICES ANYWHERE D-00286A

'71 VAUXHALL, 2000 SL, FIRENza, standard, excellent condition, reliable transportation, many extras, must sell, $1,250 or best offer. 383-9352.

ECONOMICAL '72 4 CYLINDER Plymouth Cricket. Automatic, 15,000 miles, radials, bucket seats, front disc brakes. Radio, excellent condition, $1650 or offers. 383-1907.

LEAVING COUNTRY. 1964 Chevrolet Impala, 2-door hardtop, was $975. First reasonable offer. 382-6943.

68 MUSTANG, 6 CYLINDER, standard tramsmission, radial tires, excellent condition. $1,600 or best offer. 478-3381.

STRAIT MOTORS LTD.
1513 Quadra at Pandora
384-8191 "Reasonable Rates"

65 PONTIAC PARISIENNE CONvertible, good motor, good tires, $800. 478-9442.

1969 FIREBIRD, 4 - SPEED. 6-cylinder overhead cam, rebuilt motor. 642-5397.

1975 TOYOTA CORONA WAGON, under warranty, 7,500 miles. Immaculate. 595-3273.

CONVERTIBLE
62 Pontiac Bonneville, first $200 takes. 386-8254.

60 VAUXHALL VICTOR, TESTED, needs work, $100. 1824 Haultain, 592-6933.

1972 SUPER BEETLE, IN EXcellent condition, radio, radials tires. 598-5093.

64 BUICK SKYLARK, E.T. DIAmond spoked wheels, best offer takes. 383-7351.

1974 2-DOOR HARDTOP PLYmouth Duster, all extras. 17,500 miles. $3,200. 479-5292.

70 MAZDA 1800. STANDARD. 25,000 original miles. Asking $1295. 386-8298.

69 CHEV STATION WAGON 63,000 miles, offers on $1750. 598-3475.

1969 RENAULT 16. RUNS WELL. $950. Phone 595-1678.

1967 AUSTIN, 1100 GOOD SHAPE, $475 384-8864.

NEW 1976 COUGAR XR7, LIGHT blue. 595-8136 after 6.

1969 AUSTIN 1100 WAGON. GOOD condition $900. 382-0168.

1973 CUTLASS. EXCELLENT condition $3195. 382-0168.

1968 VW BEETLE, GOOD CONDItion. $1,000. 478-3280.

'68 OLDS CUTLASS WAGON. P.S., p.b., air, V8, $1350. 592-7181.

150 CARS FOR SALE

EMPRESS
PONTIAC BUICK GMC TRUCK
Pontiac Buick LTD.

12 Mon.-12,000 mi. Power Train Service Agreement Available on the Majority of our Used Cars and Trucks!

75 GMC ¾ ton auto. $5295
75 LE MANS 4-Dr., At. $4795
75 CENTURY, 4 Dr. $4895
75 CENTURY, 2-Dr. $4895
75 DATSUN, '710' $3895
75 CELICA, 8,000 mi. $4695
75 GREMLIN, 2-Dr. $2795

74 ASTRE Panel $2895
74 VENTURA H-Bck. $3995
74 LUXURY LeMans $4595
74 LE SABRE, Ht., At. $5995
74 LE SABRE, Ht., At. $4795
74 BLAZER 4x4 $6995

73 CATALINA 4-Dr. $3695
73 IMPALA Ht. $3295
73 JIMMY, 4x4 $5295
73 MUSTANG, At. $4395
73 DODGE Club Cab $3995

72 PONTIAC Ht., Air $3295
72 CHEVELLE 2-Dr. $3295
72 DATSUN P.U. $3495

71 LE MANS Wgn. At. $3095
71 CUTLASS 2-Dr. 2895
71 BEL AIR, 2-Dr. $2595

70 POLARA 2-Dr., At. $1895

69 PONTIAC 2-Dr. At. $1695
69 FORD, At. $1195
68 BEAUMONT $2295
68 RIVIERA, At. $2895
67 FORD LTD., At. $1795

Many More Used Cars, Not Listed,

OPEN MON. - THURS. 9-9 FRI. - SAT. 9-6

EMPRESS
PONTIAC BUICK GMC TRUCK
Pontiac Buick LTD.

382-7121
2867 DOUGLAS AT TOPAZ
Dealer Lic. D01227A

HORWOOD MAZDA

DOWNTOWN

810 Johnson at Blanshard
385-1451
Dealer Licence D-00803A

USED CAR SALE

76 VW RABBIT $4195.
75 VW BEETLE $3295.
73 TOYOTA 1600 S.W. $2395.
73 PINTO Squire S.W. $2795.
72 TOYOTA 1600 snd. $1395.
72 MAZDA 808 sdn. $1895.
72 CORTINA 4 dr. sdn. $1895.
71 MAZDA 1200 sdn. $1295.
69 CORTINA GT $1095.
69 VW $1395.
69 TOYOTA Corona $1695.
68 DATSUN S.W. $1095.
68 ENVOY $ 595.
67 CORTINA auto $ 795.
67 AUSTIN 1800 $ 795.

NO REASONABLE OFFER REFUSED

COLWOOD LOT
1619 Island Hwy.
Across from Farmers Market
478-8211 Dlr. Lic. D-01264A
Tues.-Fri. 12-9
Sat. 9-5

74 TOYOTA SR5 $2695.
74 VW $2895.
73 BUICK HT $3495.
73 COURIER $2495.
71 TOYOTA S.W. auto. $2395.
74 ASTRE S.W. $3195.
66 CHEV CAPRICE HT $1195.

ALL CARS CARRY PRICE TAGS

100% FINANCE O.A.C.
Bank of B.C.

72 MGB Roadster $2995
70 PONTIAC sedan $1495
69 RIVIERA, LOADED $2995
69 IMPERIAL loaded $2495
69 FAIRLANE GT V-8, auto $1695
68 COUGAR $1795
68 FALCON Wagon 6 Std. $1295
68 DODGE HT, V-8 auto $1495
67 MUSTANG V-8, AT $1995
67 FIREBIRD V-8 auto $2195
66 OLDS Cutlass V-8 auto $ 995

J. C. MOTORS LTD. D-00115A
837 YATES ST. 384-0921

ONE OWNER
73 CHRYSLER NEW YORKER BROUGHAM. 29,000 miles, sun roof, air cond., AM-FM stereo tape, P.S., P.B.. Electric windows and split reclining front seats, cruise control, tilt wheel, auto dimmer, powder blue-white interior and vinyl top. Must be seen. Beautiful car, executive driven and maintained. Reduced $5,350.00. Trades accepted. Ask for Rolly. PALM MOTORS LTD. 386-8385 2936 Douglas at Burnside D-00641A

LUXURY WAGON
75 Colony Park Marquee station wagon. Mint condition. Every option. Replacement cost approximately $11,500. Save money, must sell mine, will take $7,750 or nearest offer. 477-0608.

63 VALIANT, SLANT 6-225 AUTOmatic, excellent condition, new tires, tune-up, brakes and more. $1300 invested. Bills to show. Lady driven. Offers. 478-2700.

1959 BUICK SKYLARK, OFFERS. 479-3829.

150 CARS FOR SALE

DOUGLA
VOLKSWAGEN
PORSCHE
AUDI

75 SCIROCCOS

NEW & DEMO
FIVE ONLY
Weekend Specials

75 SCIROCCO — Automatic — Radio Tac — Mags — Spoilers — Orange colour — Ex Demo 2200 miles No. 57135.
Was $6585 NOW $5495

75 SCIROCCO Automatic — Radio — Tac — Mags — Spoilers — Air Conditioned — Tinted glass — Metallic green — 9047 miles, Ex-Demo No. 57196.
Was $7550 NOW $6295

75 SCIROCCO — speed — Tac — Mags — Spoilers Air conditioned tinted glass, orange co-ordinated interior, new car No. 57125.
Was $6815 NOW $6215

75 SCIROCCO — Automatic — Tac — Mags — Spoilers Orange co-ordinated interior, New car No. 57232.
Was $6460 NOW $5995

75 SCIROCCO — Automatic — Tac — Mags — Spoilers Metallic green — Co-ordinated interior — New car No. 57230.
Was 6617 NOW $6195

PREMIUM USED VW's

76 VW Rabbit — Automatic 4 door, Custom. Radio $4895

75 VW Rabbit — Automatic 2 door Custom, Radio $3995.

75 VW Super Beetle 4 speed Sun roof, Radio, metallic paint — Deluxe interior $3595.

75 VW Custom Beetle 4 speed, Radio $3195

74 VW Super Beetle 4 speed, $2795.

74 VW Custom Beetle 4 speed, Radio $2495

73 Audi 100 GL Automatic 4 door, Radio, Vinyl roof $3995.

73 Audi 100 LS 4 speed, 2 door AM-FM Radio $4495.

73 Audi Fox 4 speed — leatherette 11,000 miles $4395

73 Audi Fox 4 speed, Radio — cloth interior, silver metallic. $4095

NEW 76 RABBITS

GOOD SELECTION MODELS - COLOURS

100% FINANCING O.A.C. SCOTIA PLAN

Douglas Volkswagen Ltd.
Porsche - Audi
3329 Douglas Street
388-5466
Dealer Licence 00341A

1971 BUICK LESABRE, 4 DOOR, hard top, air conditioning, electric windows, power steering, power brakes, radio, 65,000 miles. $2900. 9338 Lochside, 656-5403.

RARE 69 THUNDERBIRD, power steering, power brakes, power windows, air conditioning. 429 Thunder Jet 4V motor. Opera seat. Phone 386-8072.

1974 VENTURA 2 DOOR, V8 automatic, power steering, radio, and radials, 21,000 miles. $3495. Trades welcome, 656-2937 and 656-5596.

$100 DOWN. 1970 AMC GREMLIN 2 door, auto, 6 cylinder, radio, 1 owner, 48,000 miles, bank finance. 478-5821.

1965 VOLKSWAGEN STATION wagon, options, radio, cassette deck, gas heater, winter tires, $600. 383-1481.

1975 VOLVO FUEL INJECTED wagon, bought new November 75, only 11,000 miles. Excellent condition. Asking $6,800. 656-5724.

1969 GTO OWNER, 45,000 MILES, 400, 4 barrel, 4 speed, posytraction, radials, Railey wheels closest offer to $2600 478-2256.

'69 VW PICKUP ¾-TON, LONG box. New motor on warranty. Everything like new, 388-9094.

MUST SELL, 73 MAZDA RX3 Sports Coupe, standard. 385-0752 now.

1968 DODGE DART AUTOMATIC, dual control, air condition, ps., good condition. 383-3983.

1969 CORTINA 4-DOOR, 58,000 miles, 4 speed, radio, tested, very good condition. $850. 652-3208.

150 CARS FOR SALE

SUBURBAN MOTORS

HOME OF
LINCOLN, MERCURY, MONARCH, METEOR, MONTEGO, COUGAR, COMET, BOBCAT, '76 CAPRI II AND FORD TRUCKS!

THE CONFIDENT OFFER!
REGISTER AT SUBURBAN

ECONOMY

76 Bobcat 3 door V-6 Automatic, Radio, wood grain panelling, silver.
76 Comet Custom 2 door V-8 Automatic, Radio, power steering and brakes, blue.
76 Comet 4 door V-8 Automatic, Radio, power steering, copper.
75 Mustang II V-8 Automatic, Radio, power steering, and brakes, Red.
75 Nova 4 door 6 cylinder automatic, Radio, power steering, blue.
75 Rabbit 4 speed, sun roof, blue.
74 Datsun 710 4 door Automatic, Radio, silver.
74 Pinto Wagon 4 cylinder automatic, Radio, Red.
74 Pinto 2 door 4 speed, Radio, yellow.

LOW MILAGE WAGONS

75 Torino V-8 Automatic, power steering, power brakes, blue.
73 Malibou Estate V-8 Automatic, Radio, power steering, power brakes, gold.
73 Montego Villager V-8 Automatic, radio, power steering, power brakes, green.
73 Mazda RX 4 speed, Radio, Silver.

ASK ABOUT OUR EXTENDED WARRANTY

YOU CAN PUT IT ALL TOGETHER! AT SUBURBAN!

WIDE OPEN UNTIL 9 P.M. Monday to Friday 6 p.m. Saturdays

SUBURBAN MOTORS
3377 Douglas St.
386-6131
Dealer Lic. 00863A

4 WHEEL DRIVE. JEEP WAgoner '63. Rebuilt transmission. New linkage. engine good condition. P.S. New set radial tires plus extra set. Offers. 748-2878 Duncan.

76 XLT 250 SUPERCAB V-8, 4-speed, P.S., P.B., rear seats, 1000 miles. $7,600. (Need ½ ton auto, P.S.) Munro Motors, D11100 748-8760 or 746-7434.

1963 CHEVY II STATION WAGON, over $500 spent in restoring it, leaving the province and asking $650. 652-1462.

69 MAZDA 1500 4-SPEED, RADIO, government tested, new paint, excellent running condition. Asking $795. 388-5735.

SPORTY '71 MUSTANG CONvertible, metallic green, mags. Beautiful condition. Serious inquiries welcome, 382-9924.

CLASSIC 1964 IMPALA SS, 327, 4-barrel, dual exhaust, buckets, console automatic, 98% lady driven, just painted, excellent interior, $1,000 or reasonable offer 598-5360.

72 CORTINA L2000, RADIO, GOOD treads, sport wheels, economical to operate. Best offer takes this weekend. 598-3847.

1975 ASTRE 2-DOOR AUTOMATic, excellent condition. Asking $2,995. Financing available. 656-6056. After 5.

1968 VOLVO 142S, 16000 MILES on rebuilt engine, needs body work, 383-5170.

'56 OLDS, '66 FURY II, '68 Dodge, plus many more. Douglas Mohawk. 3005 Douglas.

1970 MAZDA, NEW PAINT, NEW radials, clean, $900, best offer, 385-1590, ask for Jim.

REPOSSESSION
73 VW BEETLE.. Highest offer. Brian Duncan, 746-4138, 9-5.

1973 VOLVO 164, PS, PB, AIR conditioning, leather seats, excellent condition. 479-4947.

1966 AUSTIN 1100, GOOD CONDItion. Best offer to $550. 386-6359, 386-1608. Gary.

METEOR, '66, 6 CYLINDER, standard, new clutch, good running condition. $450. 384-4573.

69 DATSUN 510, 4 DOOR, REbuilt motor, good second car, $800 or best offer. Call Rick at 592-4333.

1971 PINTO, DARK GREEN, 1600 cc 4-speed, includes snow tires, $1,500. 479-1071.

1969 CORTINA 4-SPEED, RADIO, mags and extras. Offers. Phone 592-3464 between 5 and 7 p.m.

71 PINTO STANDARD, TESTED, radio, excellent condition. $1650. 652-3648.

1971 WAGON, MERCURY MARquis. top shape, offers, 479-2788.

1966 FORD GALAXY 500. $250. Phone 642-5177.

61 PONTIAC 2 DOOR HARDTOP, very clean, tested, $695. 598-2920.

VOLKSWAGEN, 72, SUPER BEEtle, good condition, offers. 384-2986.

1964 OLDSMOBILE, OFFERS, 382-5662.

1969 V.W. BEETLE, MINOR work. $600. 382-5891.

1970 VOLKSWAGEN BEETLE, $1300. 592-7317.

150 CARS FOR SALE

METRO TOYOTA

$200

FACTORY REBATE
NEW TOYOTA 1600 SERIES!
2 Dr. Sedans and 4 Dr. Sedans!

70 BUICK $ Offers
70 VISTA Cruiser $ Offers
73 HILUX P.U. $ Offers
73 CHEV. ¾ ton $ Offers
66 SUNBEAM auto. $ 375
71 MUSTANG conv't. $ Offers
67 DART conv't $ 1775
75 EL CAMINO $ Offers
74 CELICA $ Offers
73 MUSTANG F.B. $ Offers
73 VEGA H.B. $ Offers
70 TOYOTA Mk. II $ 1875
75 PINTO Wgn. $ Offers
68 CHEVELLE $ 975
73 CELICA ST $ Offers
69 OLDS 442 $ Offers
75 DATSUN auto. $ Offers
72 DATSUN $ Offers
68 CHEV. $ 550
68 CORTINA $ 775
74 CORONA Htp. $ Offers
73 NOVA auto. $ Offers
68 CHRYSLER $ 575
75 SQUIRE $ Offers
70 MONACO $ Offers
73 DATSUN P.U. $ Offers
71 TOYOTA Wgn. $ 1188
73 COURIER P.U. $ 1475
71 RENAULT $ 850
72 COLT Wgn., auto. $ 1675
70 DUSTER 4 spd. $ Offers
70 DATSUN auto. $ 1575
70 TORONADO loaded $ Offers
70 MAZDA $ 675
69 INTERNATIONAL $ 775
74 COMET auto. $ Offers
71 FORD Galaxie $ Offers
70 CORTINA $ Offers
73 F140 4x4 $ Offers
71 F140 Winch $ Offers
72 VEGA Wgn. $ 1675
69 TOYOTA Crown $ 875
73 TORINO Wgn. $ 2550
71 OLDS Royale $ 1775
73 VW $ 2375
70 TOYOTA $ 1050
67 FALCON auto. $ 775
70 METEOR Wgn. $ 1575
67 VW $ 575
72 GREMLIN, auto. $ Offers
73 COUGAR $ Offers
71 COLT $ 975
68 DODGE ½ ton $ 1475
72 DATSUN auto. $ 1475
69 VIVA Wgn. $ 550
72 CRICKET auto. $ 1775
71 TOYOTA auto. $ Offers
72 CORTINA $ Offers

250 UNITS TO CHOOSE FROM

BCAA INSPECTION On Most Units '71 Up

AND REMEMBER!
NO REASONABLE OFFER REFUSED

100% FINANCING AVAILABLE O.A.C.

Open 9 a.m. - 10 p.m.

CALL NOW!
386-3516

Metro Toyota Ltd.
625 Finlayson
Dealer Lic. 00431A

METRO TOYOTA

1967 CHEV BEL AIRE, AUTOmatic, power steering, clean, runs well $445., Appointment to see, 384-1721, 477-0510. Sports Classic Cars. 2825 Bridge St. D 13451.

1970 CHEV. IMPALA, 4-DOOR hardtop, full power equipment, very clean. $1185. Appointment to see, 384-1721, 477-0510 Sports Classic Cars, 2825 Bridge St. D 13451.

MUST SELL — 1973 FORD CUStom 500, 43,000 miles, 2 door, hardtop, automatic, P.S., P.B., tinted glass, $2,000. 385-8700 before 5:00 p.m.

1970 PLYMOUTH ROADRUNNER, 383 automatic, 2-door hardtop. new paint, new tires, $3000 or best offer, or trade for Ford truck. 382-8932.

1970 CORTINA, STANDARD, good condition. New clutch, brakes, muffler and ignition. $1000. 598-2846, after 5.

1972 TOYOTA COROLLA, 44,000 miles. 1967 Datsun pickup with homemade camper and canopy. 383-4629.

71 DODGE DART, 4-DOOR CUStom, V-8, automatic, power steering, power brakes, radio, $1850 or best offer. 478-5421.

1971 CAPRI, 2000 CC, GREEN, black interior, with snow tires, government tested. $1550. 478-6042.

1968 DODGE CORONET, 4 DOOR sedan, good condition. $1050. 384-5334.

'41 CHEV. 4-DOOR SEDAN, CAN be seen at 575 West Obed. 382-0019. Offers.

1973 VW 412 WAGON. 29,000 miles. Excellent condition. $3595 or offers 592-4000.

1970 Z28 CAMARO, 350, 4 SPEED. Mint condition. Phone after 6:00 p.m. 386-3939.

64 RENAULT R8, RADIALS, RUNning, needs work, offers. Phone between 5 and 8, 658-8697.

150 CARS FOR SALE

Speedway MOTORS LTD.
AUDI PORSCHE VOLKSWAGEN

JUST ARRIVED
BRAND NEW 1977
PORSCHE 924

CAMPERS

75 VW with stove
74 VW Van
72 VW Factory Camper
72 Safari Permanent roof
72 Chimo
71 Toyota P.U. with canopy

SPORTS

76 Porsche 911 Cpe.
76 Scirocco Sunroof
70 Mercedes 280 SL
69 Alfa Romeo Cpe.
60 Austin Healy 3000
58 Corvette

WAGONS

75 Volvo 245, air
74 Datsun 610 auto.
74 VW4 12 Wagon
67 Ford Falcon Wagon

CARS

75 Valiant 4 Dr. Auto.
74 Mustang II
74 VW Sun Bug
73 Toyota Celica Auto.
70 Toyota 1600
68 VW Fastback

76 Rabbits & Sciroccos & Foxes

ON DISPLAY

971 Yates Street at Vancouver
Dealer Licence No. D-00486A

385-2415

B. MADSEN

MOTORS LTD.

DRIVE A LITTLE FURTHER AND SAVE A LOT MORE

DRIVE A LITTLE FURTHER AND SAVE A LOT MORE

75 VEGA Wagon $2795
73 NOVA Sdn, V-8 auto. $2495
74 MAVERICK 6 auto. $3295
74 TOYOTA Corolla $2495
74 CHEV. 9-pass. S.W. $3995
74 GREMLIN, V-8, auto. $2995
74 RAMBLER Hornet, 6 auto $2495
74 HONDA Civic, auto. $2995
72 MAVERICK, auto. $2395
72 MUSTANG, auto. $3295
71 TRIUMPH G.T. 6 plus $2795
71 PINTO, auto. $1495
69 NOVA, 6, auto. $1495
69 EPIC, auto. $ 750
69 BUICK Skylark $1695
69 TOYOTA Corona $ 995
66 PONTIAC, V-8, auto. $ 650
66 RAMBLER S.W., V-8, AT. $ 600
75 FORD ¾ ton P.U. $4795
73 G.M.C. Van, V-8 auto. $2695
65 FARGO window van $1195
74 COURIER Pickup $2495
72 FORD ½-ton, V-8, AT. $2495
72 GMC ½-ton, V-8, 4-spd. $2395
69 SCOUT, auto. $1195
67 DODGE 700 C and C $1995
2691 Sooke Rd. Glen Lake
478-5011 D.L. 13456

REDUCED
1972 Maverick, automatic, power steering, $1775. 68 Volkswagen, automatic, 37,000 miles, $985. 1970 Dodge Coronet 500, hard top, buckets $685. 1970 Datsun 510, clean, tested, $675. 1967 LTD Squire, clean, full power, $1285. Appointment to see 384-1721, 477-0510. Sports Classic Cars, 2825 Bridge, D 13451.

ONLY 22,000 MILES
73 Chrysler Newport. Immaculate. One owner. Completely checked out for mechanical condition by Esso Car Clinic's Diagnostic Centre and government tested. For appointment to drive this lovely automobile call Pat Murphy at 386-2411, Ensign Chrysler Plymouth Ltd., D.L. 00495A.

1974 GRAND TORINO SQUIRE station wagon, power steering, brakes, antenna, automatic, split front seats with arm rest, built-in stereo, AM-FM radio tape deck, air-conditioning, Radials, 2 way tail gate, $4,400. Between 5-7 p.m. 617 Pine St. 384-2320.

BEAUTIFUL 71 TRIUMPH GT6+, completely checked out by ESSO Car Clinic's Diagnostic Centre and government tested. Only 39,000 miles. For appointment to drive call Pat Murphy at 386-2411. Ensign Chrysler Plymouth Ltd. DL 00495A.

MUST SELL 1974 CHEV NOVA, 6-cylinder standard. Excellent condition. Very economical. 18,500 miles. $3,000 or offers. 477-0255 or 477-1045.

1970 CORTINA WAGON, LOW mileage, good rubber. 71 Vega Hatchback, 8-track stereo. First good offers take. 385-4969 or 595-3901.

66 VALIANT 2-DOOR HARDTOP. Slant six, automatic, dependable. Quality sound system. Good student's car. Best offer over $900. 383-7258.

'74 MONTE CARLO
12,500 miles, fully power equipped, sun roof, air conditioning. Anytime 477-0253.

MEDIUM SIZED 68 CUTLASS Olds convertible, deluxe model, new top, $1375. 478-7563 or 384-6688.

TWO 65 PONTIACS, ONE SAFEty checked, firm $300 both. 478-7563 or 384-6688.

CHEAP
'60 Ford Fairlane 500, 2-door. '62 Buick Special convertible. 642-4478.

150 CARS FOR SALE

AMC

$ $ $ $ $ $

IT'S CASH CARNIVAL TIME

$ $ $ $ $ $

That's Right Cash Rebates: $50 to $300
$ $ $ $ $ $

WHEN YOU PURCHASE ANY NEW OR DEMO 1976 GREMLIN, HORNET, PACER, OR MATADOR. YOU SPIN OUR CASH CARNIVAL WHEEL AND RECEIVE BACK A REBATE FROM $50 to $300!
EVERYONE WINS!
(Offer Good July 23, 1976 through Aug. 31, 1976

BRAND NEW 1976 GREMLINS 6 CYL. 3 SPD. STD. from $3498

BRAND NEW 1976 PACERS The Wide Small Car! from $4495

ALL NEW AND DEMOS COVERED BY THE AMC BUYER PROTECTION PLAN!

● GREAT SELECTION OF 1976 HORNET WAGONS

● LIMITED SUPPLY OF MATADOR SEDANS AND COUPES

● ONLY 2 HORNET HATCHBACKS

$ $ $ $ $ $
CASH REBATES $50 to $300
$ $ $ $ $ $

TRADE, CARS, TRUCKS, BOATS, BIKES, TRAILERS, OR CAMPERS!

REG MIDGLEY
MOTORS LTD.
736 Cloverdale
385-8756
Dealer Lic. D00247A

Millstream CHEVROLET

74 ASTRE 2-door coupe, 4 cylinder automatic. Radio. Finished in green. $2795

75 BUICK CENTURY 2-door coupe. 8, automatic. Power steering and brakes. Radio. Finished in Metallic blue. $4895

72 VEGA HATCHBACK, 4 cylinder, 4 speed with radio. Finished in fawn. $2095

70 MALIBU 4-door hardtop. Finished in gold with chocolate vinyl top. $2095

74 JEEP CJ5, V-8, winch, 2 tops. $5495

74 FORD ¾ ton XLT. V-8 automatic, power steering and brakes, air conditioning, AM-FM radio, camper package. Finished in 2 tone beige. $6295

Millstream Chevrolet Ltd.
1730 Island Hwy.
474-1211
Dealer Lic. D01384A

SELL OR SWAP FOR ¾ TON truck. 1971 VW Super Beetle. 1 owner, good condition. Radials 656-6171.

73 FORD LTD COUNTRY SQUIRE Brougham, 9 passenger, many factory extras, low mileage, like new condition. 478-3860.

HOLD IT—HERE'S THE SMALL car for you. 1968 Viva, 28,000 miles, in outstanding all-around shape, $650, call 592-4993.

MID-SIZED '66 OLDS CUTLASS, 2-door hardtop, rebuilt motor, automatic, power steering, brakes. Must sell — best offer. 384-6777.

'67 ACADIAN CANSO, 283, headers, 4-barrel, mags, bucket seats, good paint, no transmission, 479-5424. Offers.

1975 FORD ELITE, V-8, 26,000 miles. Power pack, wire wheels, radial tires. Immaculate. $4,700. 658-8042.

1972 PLYMOUTH SATELLITE station wagon, 48,000 miles, excellent condition, offers around $3,100. 479-7462.

IF YOU SEE IT YOU WILL BUY it! 1970 Pontiac Tempest, 350 4-speed, low mileage. tested, never abused. $2450. 479-7446.

DUNE BUGGY WAS $750, FIRST $500 cash takes. East Sooke Rd. 642-5523.

1973 VEGA STATION WAGON, low mileage, immaculate condition, $2,000 firm. 384-1738.

1971 MAVERICK, VERY CLEAN, excellent condition. Asking $1800. 383-0004.

1972 DATSUN 4 SPEED 1200, LOW mileage, $1,700 or best offer. 478-3405.

67 CHEVELLE MALIBU SS, 2 door hard top, V8 auto., immaculate. 382-7632.

64 RAMBLER STATION WAGON, 6 cylinder, automatic, best offer. 656-4407.

ECONOMICAL 66 FALCON wagon. Exceptionally good, clean car. $975. 478-9939.

150 CARS FOR SALE

Brian Holley MOTORS LTD.
FIAT VOLVO LANCIA

UNUSUAL AUTOS

MGB
'74 Series, burgundy exterior, black interior, factory hardtop, radio, low mileage. In excellent condition $4695

VOLVO 164
'71 6 cyl. sedan, automatic, power steering and brakes. Dark green exterior, natural hide interior. 37,000 miles by 2 local owners from new. An exceptional example $4895

MERCURY MARQUIS
'67 2-Dr., vinyl hardtop, full power equipment plus Burgundy leather and air conditioning. 64,000 local miles. The perfect tow car. $1095

RAMBLER WAGON
1965 One owner, 6 cyl., 3-speed trans., new clutch. Exceptional condition inside and out. $1295

VOLVO 122S
Rare 1964 Canadian 2 Dr., must be seen to appreciate. Interior is as new, new grey paint and new tires — all original. 2 local owners. $1995

SERVICE - PARTS
8 A.M. - 9:30 P.M.
MON. thru SAT.

Brian Holley Central

2 Blocks North of Mayfair Mall on Douglas
384-1161 Dealer Lic. 00903A

YOU CAN EXPECT A Great Deal From . . .

Cornell
CHEV/OLDS
Cadillac
CHEVROLET TRUCKS
Sales/Service 385-5777

OPEN 'TIL 9 P.M.

OVER 76

OK USED CARS To Choose From

CORNELL
CHEV - OLDS LTD.
3050 Douglas — 385-5777
Dealer Licence D-00681A

Below Wholesale
73 MAZDA RX2 4-speed 25,000 miles, radials, probably the BEST BUY in the CITY TODAY. $1695. PAINTER MOTORS LTD. 385-0122 1513 Quadra at Pandora D-00346A

1970 CUTLASS SUPREME, 2-door, hard top, yellow with black vinyl roof, 350, 4-barrel, all power, radials, tape deck, buckets, 50,000 miles. Great shape. $3,150. 477-9854.

1967 DODGE DART GT HARDtop, power steering, vinyl top. Really clean car $1350. After 6 p.m. 477-1628.

1967 BUICK SKYLARK, 2-DOOR hardtop, good shape, bucket seats, must sell, $1,200 or best offer. 384-4031.

1971 CORTINA GT, NEW EXhaust system, beautiful interior, body needs some work, $850 or best offer. 478-6153.

68 CAPRICE STATION WAGON, 327 V-8 automatic, p.s., p.b., new tires and brakes, woodgrain trim. $1,250. 656-6806.

1956 RAMBLER NASH, CLEAN, runs well, good shape. $200. 592-6826.

1964 CHEVELLE MALIBU, 283, good brakes, $125, runs well. 383-3567.

74 PINTO SQUIRE WAGON, standard, all options, 11,000 miles, new condition, 384-5309.

1973 MAZDA RX-2, 4-DOOR, 26,000 miles, good condition, new Michelan Radials, radio, $2,100. 598-3869.

'70 VOLVO 144, 4 SPEED, 38,000 original miles, $3300 or best offer. 385-7811.

1967 RANCHERO, EXCELLENT condition throughout, $2000 firm. 478-5046.

1973 CAPRI 2600, V6, EXCELlent condition, decor group, low mileage. 595-8026.

'64 CHEV MALIBU, GOOD CONdition, 6-cylinder standard shift. 382-4693 after 5.

TRANSFERRED, MUST SELL. 1970 Ford Country Sedan stationwagon. $1795. 478-7560.

1974 DATSUN B210 HATCHBACK. 5 new radial tires. 8-track stereo. 1 owner. Phone after 6 p.m. 382-2887.

70 OLDS DELTA 88 CUSTOM, $1,695 or nesrest offer. 383-5105.

'73 FIAT 128, EXCELLENT CONdition, $18000 or offers. 382-7864.

1964 AUSTIN CAMBRIDGE, TESTed, good condition. 595-4844.

65 PONTIAC, TESTED, $250 OR best offer. 384-5972.

69 VW FASTBACK, VERY GOOD condition. 385-9367.

150 CARS FOR SALE

De Pape

Charlie SEZ . . .
WE ARE NOT ON FIRE . .
THE BOSS IS NOT AWAY . . .
WE DON'T HAVE TO MOVE . . .
WE ARE NOT OVERSTOCKED
BUSINESS IS ROTTEN

SO
IF YOU WANT A GENUINE BARGAIN L(.)(.)K

75 IMPALA
4-door, hardtop, V8, auto. P.S., P.B., radio, only 18,000 miles, like new.
Bargain Price $3495

76 ASTRE G.T.
5-speed hatchback, radio, striping fancy wheels, only 3,000 miles, full warranty, new at $5500.
Bargain Price $3995

76 DATSUN 280Z 2 + 2
Stereo, 4 speed, fuel injection, only 7,000 miles, beautiful car, factory warranty, new price close to $10,000.
Bargain Price $6995

75 MAVERICK
4-door, V8, auto., P.S., P.B., Only 8,000 miles, like new
Bargain Price $3695

75 PINTO
4-speed radio, Michelins, only 11,000 miles, economy plus
Bargain Price $2895

74 AUDI 100LS
4-door auto., fuel injection, front wheel drive, extra wheels and tires
GORGEOUS CAR
Bargain Price $4295

74 Datsun Pickup
Auto., radio, nice condition
Bargain Price $2495

74 Toyota Celica
4-speed, radio kept like new, see it
Bargain Price $2995

73 ASTRE GT
Auto., radio, fancy wheels and tires, factory striping, sharp interior, low miles, hatchback
Bargain Price $1995

73 HORNET
6 cyl., auto., radio, good economy plus good tools
Bargain Price $1995

73 Toyota CELICA
Auto., Radio, Vinyl top, very well kept
Bargain Price $2495

72 CAPRI
2-dr., radio, 4 speed, 4 cyl., runs great
Bargain Price $1995

ALSO

70 BUICK WAGON (BARGAIN)
70 METEOR AIR (BARGAIN)
68 DATSUN WAGON (BARGAIN)
68 TRIUMPH GT6 (BARGAIN)
67 MGB (BARGAIN)

DePape Motors Ltd.
760 JOHNSON ST. 384-8035
D-00264A

B & B CAR SALES

3233 DOUGLAS ST.

63 PONTIAC Wagon, auto, P.S. $350
64 PONTIAC 4 Dr., 6, auto $225
64 PONTIAC Wagon, auto., radio $475
65 DART GT 2 Dr Htop, 6 $550
65 PONTIAC Conv., auto, P.S. $675
65 RAMBLER Sedan, 6, auto $375
66 SKYLARK 4-Dr. Htop, auto. P.S. $975
68 NEWPORT 2-Dr Htop, V-8, auto $775
72 CORTINA, auto, radio $975

385-4121 385-4533
D-00794A J. BARNES

SMALLER WAGONS
1973 Datsun 610 Wagon, 23,000 miles, like new, $2,350. 1972 Pinto Squire Wagon, automatic, radio, 44,000 miles, $1785. 1971 Toyota 1600 Wagon, clean tested, $1050. Appointment to see 384-1721, 477-0510. Sports Classic Cars, 2825 Bridge, D.13451.

1969 CORONET SUPER BEE
383 recent rings, bearings. 4-speed, airshocks, 60's on rear, tape-deck, very clean interior. $1550. 382-1716, or 598-2156.

1975 AMC PACER, 7500 MILES, brand new condition, covered by AMC Buyer Protection Plan until July 1977. Many options. Asking $3750. No trades please. 383-2440 or 595-0498.

1973 FIAT 128, 4 DOOR, 4 SPEED, 30,000 miles, very clean, $1585. Appointment to see 384-1721, 477-0510. Sports Classic Cars, 2825 Bridge, D.13451.

1974 CHEV MONTE CARLO, 12,000 miles, vinyl top, many extras, $4685. Appointment to see 384-1721, 477-0510. Sports Classic Cars, 2825 Bridge, D13451.

1973 PLYMOUTH SATELLITE, 32,000 miles, one owner, Cream, V-8, auto., power steering, brakes. 4 door sedan. Excellent condition. $2250. 656-6207 evenings.

1969 CORTINA GT, CLEAN, RUNS well, clearance price $485. Appointment to see 384-1721, 477-0510. Sports Classic Cars, 2825 Bridge, D 13451.

68 JEEP, SUPER WAGONEER, 350 V8, 4 wheel drive, automatic, power steering and brakes, air conditioning, bucket seats, vinyl top, new rubber. Good condition. Asking $2600. 478-2255.

67 DELTA 88, EXCELLENT CONdition, 2-door hardtop, power steering, power brakes, $1000 or offers. 383-9085.

CLEANEST, '68 MUSTANG IN town. Midnight blue, V8, auto, never abused, $1,800. 384-2968.

'64 CHEVELLE MALIBU, 2-DOOR hardtop, 6 cylinder, chromies, runs well, $250 or best offer, 384-5096.

1957 PONTIAC, 6 STANDARD, excellent condition, $950 or offers, 382-2669.

1970 CADILLAC ELDORADO, 51,000 miles, excellent condition, best offer. 479-8383.

1967 CORTINA GT, GOOD CONDItion, $600. 384-4250.

1963 PONTIAC HARDTOP, GOOD condition. Offers. 656-4706.

64 OLDS SUPER 88 FOR PARTS or whole. 386-1527.

69 ENVOY WAGON, LOW MILEage, immaculate, $1,400. 477-3894.

150 CARS FOR SALE

GOING TO RENO
Selling, '69 Newport. Two-door hardtop. $1,000 or best offer. 383-7366.

1961 DODGE, TWO-DOOR HARDtop, V8, automatic, runs good, tested, $150 or offers. 383-9496.

RELIABLE TRANSPORTATION. 1964 Comet 404. $200 or closest offer. Snow tires included. 477-6852.

1973 DARK GREEN CAPRI, 4 cylinder. Beautiful condition. $3,000 or best offer. 479-3413, 385-4679.

1969 AUSTIN MINI, GOOD CONdition, fou tires, tape deck.

'62 SUNBEAM RAPIER, RUNning well. $250 or offers. 385-0894.

1967 PONTIAC, 6-CYLINDER, tested. $350. 479-4854.

1970 DATSUN 510 STATION Wagon. 592-1736.

1970 VOLKSWAGEN BEETLE, 479-6300

2 RENAULTS 10, 1970, LEAVING province. 388-7771 after 5 p.m.

'72 VOLKSWAGEN, AUTOMATIC, good condition, $1,900. 598-7866.

'72 DATSUN 510 STATION wagon, $1100. 382-7864.

'58 BUICK SPECIAL NO RUST, good restorable. 385-4945.

1956 4-DR. CHEV., FAIR CONDItion. $125. 479-3410.

64 CHEV, V-8, GOOD CONDITION. $350. Offers. 383-0598, or 384-9285.

67 MUSTANG 390 4-SPEED, $1,450. Call 478-4645.

1960 BUICK LESABRE, PERFECT condition, 386-1962.

73 ASTRE GT HATCHBACK, 4 speed, in good condition, 478-5359.

71 HORNET, TRANSMISSION needs work, as is $750. 652-1960.

74 FIAT 128 4 DR., 10,300 MI., like new. $2700. 479-4944.

1969 TOYOTA CORONA, BLUE, automatic, $1225. 477-0576.

51 VAUXHALL WITH 73 DRIVE train, best offer. 595-6396.

67 CAMERO, GOOD CONDITION, 386-1527.

66 MORRIS MINOR $350. 478-6008.

151 SPORT, IMPORT CARS

CORONA SR5
1974 Toyota Corona 2-dr. hardtop, 2000 c.c., 4 cyl., 5 speed, power disc brakes, electro-sensor panel, radio, radial tires, 33,000 miles, $3295. Please contact Frank Drew at Cornell Chev. Olds Ltd., 3050 Douglas St. Phone 385-5777 or Res. 658-3288. DL 681A.

NOTHING BUT THE BEST FOR the best people. 1975 MGB convertible, only 4,800 miles, big savings, $4,895. 1975 Toyota SR-5, 5-speed, AM-FM tape, mags 9,200 miles, $4,495. Don't wait call Fred Watson, sales manager, McCallum Motors, Island Highway. 478-1741, 478-2701. DL000850 B.

BEAUTIFUL 63 PORSCHE HARDtop with 73-1500 V. W. engine, 30,000 miles, Porsche transmission, Radials, Empi rims, radio, luggage rack, Cibie spot, custom interior, extractor exhaust, easy maintenance. Great on gas. $2,500 or nearest offer. 595-6045.

75 MERCEDES
300 diesel, like new, one owner 19,000 miles, locally owned, fully equipped including air condition. D-00090A. Evenings only. Call 479-1525 Select Motors.

'68 MGB, NEW BRG PAINT, wire wheels, tonneau cover, radio, 4 Michelins, plus 2 studded snow tires, rebuilt motor, first offer over $2000 takes it. 386-6856, 5:30 to 9 p.m. only.

1949 M.G.T.C., 40,000 MILES—2 owners, original and complete. $9,500. Appointment to see, 384-1721—477-0510. Sports Classic Cars. 2825 Bridge St. D-13451.

'68 TRIUMPH SPITFIRE, MICHElins, wire wheels, good paint, new brakes, etc. With '69 GT6 running gear, engine, trans, rear end, all rebuilt. $1200 or offers. 642-4476.

1963 CORVETTE CONV.
Super clean, New Motor, trans, tires, wire wheels, 327, 4 speed. 386-8351, extension 49, till 10 p.m. $5995.

1972 MINI, IMMACULATE CONDItion, Cooper engine, too many extras to list, must be seen. $2000, days 384-5641, evenings 658-8429.

74 BMW BAVARIA 3 LITRE, 4-speed, sunroof, mags, Michelens, AM-radio, low mileage, offers. 478-3860.

1965 AUSTIN HEALEY 3000 Mark III, in mint condition. Ice blue, wires, michelins, rebuilt engine, new soft top. 598-1844.

$100 DOWN
1970 AMC Gremlin 2 door, auto, 6 cylinder, radio, 1 owner, 48,000 miles, bank finance. 478-5821.

1962 AUSTIN-HEALY 3000 MARK II, 2 plus 2, engine professionally rebuilt, completely. New top. $5300. 658-8042.

1968 FIAT 124 SPYDER, RECENT engine overhaul, new tires, runs beautifully, needs some body work. $895 or best offer. 478-6153.

1972 FIAT 124 SEDAN, 16,000 miles, AM-FM cassette, excellent condition. Offers. 595-8059, 4:00 to 7:00 p.m.

'68 WHITE SUNBEAM ALPINE, excellent mechanical condition. Bills to $1750 to prove. Best offer. 595-8425, Keep Trying.

1970 FIAT 124 SPORTS SPYDER. Immaculate condition. Newly painted. Asking $3,300, or best offer. 384-2967 or 383-0643.

1973 VOLVO 1800 ES, FUEL INjection, automatic, AM-FM tape, absolutely immaculate, 25,000 miles, $7,800 firm. 478-2701 after 5.

MUST SELL 1968 FIAT SPORT coupe. tape deck, radio, rebuilt motor, $1,300 O.B.O. 748-4188 days, 245-3261 eves.

1970 FIAT, 124 SPYDER, NEW radial snow tires, extra wheels. Excellent condition. Best offer. 592-0366.

'74 CAPRI V6, 4-SPEED, BUCKET seats, radial tires, low mileage, excellent condition, $3,595. 865 St. Patricks, 598-4474.

1969 TRIUMPH SPITFIRE, GOOD condition. Priced for quick sale. $1300 or best reasonable offer. 479-7649.

1973 MGB. EXCELLENT CONDItion, low mileage, new radials. $3,600 or best offer. 652-3718 after 5 p.m.

'74 MG MIDGET, LIKE NEW, luggage rack, snow tires, 20,000 miles. Lady driven. Offers. 658-8639.

'68 MGB. EXCELLENT BODY and engine condition. Low mileage. 385-8388.

'64 CORVAIR SPYDER, 55,000 miles. Immaculate. Must be seen. 479-2657.

CONVERTIBLE 1963 MERCEDES 220 SE. Good condition. Private sale. 598-2675 or 386-8596.

1969 SILVER B.M.W., RADIALS, immaculate. Best offer to $4,900. 477-4972.

1972 DATSUN 240Z, NEW PAINT, upholstery and exhaust. Good condition. $3,800. 383-0249.

1970 AUSTIN MINI 1000, NEW paint, radials, checked, $700. 478-6153.

1974 SPITFIRE, TAPE-DECK, AIR horns, luggage and ski rack. 382-1956.

1969 TRIUMPH GT6 PLUS, YELlow, new running gear, best offer. 384-0927.

74 MGB RADIAL TIRES, AM-FM radio, very low mileage, excellent condition, $3,400. 388-5735.

1969 FALCON SW, RADIO, 20 mpg, very good condition. $1,300 O.B.O. 746-4188 days 245-3261 eves.

62 TR 4 OVERDRIVE. TONNEAU cover, good condition, convertible. $1,000 O.B.O. Duncan 748-8330.

1972 TR6, FINE CONDITION o.d.; rollbar; extras. Best offers takes. Roy, 595-1057, 5:30-8:30.

67 COUGAR 390 GT, EXCELLENT condition. 4 barrel, 68,000 miles. $1995. 598-8239.

MUST BE SEEN. 69 MGB IN EXcellent condition. After 5, weekdays 383-1643.

1967 MGB ROADSTER, 69,000 miles, racks, shop manual, $1250. 383-7730.

'61 SUNBEAM ALPINE. NEW tires and mags, blown head gasket, $150. 478-6926.

68 ROVER 2000 TC. LIKE NEW leather interior. Excellent exterior and mechanical. $2000. 595-5062.

1973 MGB GT. EXCELLENT CONdition. Phone 383-2893 before 3:00 p.m.

1972 TRIUMPH SPITFIRE, GOOD condition. Phone 595-0830 after 6.

151 SPORT, IMPORT CARS

60 VETTE. $4,000 OR BEST offer. Call Jim, 382-9187, between 9-5.

'63 AUSTIN HEALEY 3000, VERY good shape. $2,900 or nearest offer. 656-5809 after 8:00 p.m.

1969 M.G.B. G.T. EXCELLENT condition. Must sell. Offers to $1750. 477-8489.

73 MGB. LOW MILEAGE. EXcellent condition. Tested. Many extras. $3600. 595-0244 or 592-4258.

1967 ROVER 2000 TC, RADIO, stereo, alloy wheels, $1700. 386-3724.

1969 LOTUS EUROPA. EXcellent condition, $4,850 — offers. 382-0217.

1964 DATSUN SPORTS CAR. Drive it away for $350 or best offer. 479-6483 or 656-3288.

71 MGB-GT, RADIALS, TAPE deck, 26,000 miles. Immaculate. $2,750. Offers 385-1590 ask for Jim.

WANTED TR-3, NOT RUNNING or TR parts. 598-5379.

1974 TRIUMPH SPITFIRE, HARDtop and softtop. Phone 388-5603.

73 CORVETTE, 350 AUTOMATIC, $7500 firm. No triflers. 384-6690.

TR4 FOR SALE. $1200 OR BEST offer. 598-8605.

73 TR-6, AM-FM RADIO, 30,000 miles, immaculate, $4,000. 384-4366.

1956 T-BIRD, POWDER BLUE. $5,700. 598-1276 or 595-0530.

1966 TIGER 302 NEW TIRES AND paint. Offers. 382-5525.

1972 PORSCHE 914, GOOD CONDItion. 478-6407.

1970 124 FIAT SPYDER, GOOD condition. Offers. 478-5363.

'75 MIDGET $3,800, 453 HEAD ST., Victoria.

LOTUS ELAN SE-4, $5400. 595-6060.

1968 CORVETTE, 427 4-SPEED. panel top. $5,300. 652-1298.

1974 AUDI FOX, AUTOMATIC, sunroof, 592-0597.

154 TRUCKS, BUSES and VANS

JEEP CITY

$ $ $ $ $ $ $ $ $ $ $
IT'S CASH CARNIVAL TIME!
$ $ $ $ $ $ $ $ $ $ $
JULY 23RD THROUGH AUGUST 31ST. CASH REBATES $50 TO $300 ON OUR ENTIRE JEEP INVENTORY! BRAND NEW 1976 and DEMOS * CJ5'S * CJ7'S CHEROKEES * TRUCKS Wagoneers

MAKE A GREAT DEAL ON A NEW JEEP AND THEN SPIN OUR CASH CARNIVAL WHEEL FOR YOUR CASH REBATE FROM $50 TO $300!

Reg Midgley's
JEEP CITY
3342 OAK ST.
Near Town and Country Shopping Centre
386-7571 Dlr. Lic. 00247B

$4,999.95
1974 Ford super van, 31,000 miles, featuring, built in cupboards, sink, gold shag carpeting, reclining bucket seats, and oak panelling. Will consider trade. 382-9625 after 6.

SAVE $1500. 1976 FORD CHAteau, 8-passenger, Club wagon, 351 V8, auxiliary gas tank, and many other extras. 4,900 miles. Asking $7500. 479-4528.

MUST SELL IMMEDIATELY, AS is 1969 Chev. half ton. V8, 4 speed. Radio. Good tires. Good running gear. Needs work. $775 or nearest offer. 479-7572.

CAMPERIZED 1964 FORD VAN, new engine and brakes, etc. $2000 invested, best offer over $1000. 595-5505.

1976 DODGE, ¾ TON, CLUB-CAB, new engine and brakes, etc. $2000 invested. best offer over $1000. 595-5505.

USED TRUCKS
Half-ton pickups to tandems
GEORGE ENG TRUCK SALES
2810A Rock Bay Ave. 385-3054

1976 DODGE, ¾ TON, CLUB-CAB, 4x4, auto., canopy, cost $10,400 asking $8200. 724-3783 (Port Alberni)

1974 FORD ½ TON HEAVY duty, new tires, shocks, springs. 4 speed. Best offer. Evenings, 478-5496.

4 HEAVY DUTY TRUCKS
3 1-ton cab and chassis, and 1964 Dodge 3-ton with hydraulic tailgate. Offers D0538a. Capri Motors, 385-3512.

DODGE VAN
1974, 1 owner, low mileage, V-8, power steering, radio. 479-8638 after 7 p.m.

GOOD BUY
Dodge pickup 1975, standard transmssion, slant 6, 6,000 miles. $4000. 598-6193.

75 TOYOTA LAND CRUISER
4x4 with 12,000 miles has had some bush use, radio, 11x15 posi-traction tires mounted on white spoked wheels. $5,995. 383-2943 or 598-7782.

'67 MERC ½ TON, NEW MOTOR, trans., etc., top condition, will trade even for small car or car and small cash difference, value approx. $1,800. Duncan 748-9430.

1965 FORD 950 TANDEM. V-6 Cumin diesel, cab and chassis, $2500, offers, or trade. 384-9624 after 6 p.m.

SPECIAL
64 Merc ½-ton. Completely redone. $2,500. Munro Motors, D 11100, 748-8760 or 746-7434.

'71 VOLKSWAGEN CAMPER van. New engine, two new tires, well maintained. Asking $3800. 595-4615.

FARGO SCHOOL BUS, REBUILT heavy duty 318, 4 speed split axle, new battery, starter, parts, offers. 382-4069.

1967 RANCHERO, EXCELLENT condition throughout, $2,000 firm. 478-5046.

WELL MAINTAINED '69 FORD van club wagon with extras. Must be seen. 382-2524 after 5:30.

MUST SELL 64 ECONOLINE panelled and carpeted, offers on $800. 658-5458.

FORD F250 ¾ CREW CAB. ASKing $2,150. New paint, take trade. 656-6805.

FOR SALE FULLY CUSTOMIZED 1971 Dodge Tradesman 200. 656-1843.

1973 TOYOTA PICKUP AND CANopy. Good condition. $2650 or offers. 598-1466.

67 BRONCO, 4X4, V-8, VERY good condition. $2000 or offers. 388-6963.

1969 GMC ¾ TON LONG STEP side box, 350 V8, 4 speed, $1975. 382-5402.

1964 ECONOLINE VAN, GOOD condition, new paint and upholstery, $1,000. 592-0762.

'69 V.W. VAN, NEW RADIALS and clutch, camperized, $2750. 384-5189.

68 FARGO D100, 6 CYLINDER standard, canopy, good condition. 656-6278.

1975 JIMMY HIGH SIERRA 4X4, 13,000 miles. Excellent condition. Asking $7200. 388-4015.

SACRIFICE
59 VW Van, needs engine rebuild, $75 or best offer. 382-3048.

1966 FORD ECONOLINE VAN, camperized. Offers on $1800, view at 981 Darwin, 386-7188.

4-SPEED, 1967 INTERNATIONAL ½-ton, V-8, posi, extra clean, excellent condition. 384-6777.

1966 CHEVY VAN, TESTED, CARpeting, panelling. Offers on $1250. 595-6468.

1969 FORD SUPERVAN, 6 CYLINder standard, low mileage, excellent condition, 479-7505.

1969 VW CAMPER, IMmaculate. Rebuilt engine. 385-4069.

ENSIGN
Dodge TRUCKS
AND RECREATION VEHICLE CENTRE
QUADRA AT CALEDONIA

GOOD NEWS!
From Your
DODGE TRUCK SPECIALISTS

76 Dodge ½-ton Pick-up
Slant 6-cyl., Engine Power brakes, rear step bumper,
All guages, cigar lighter,
GOOD NEWS PRICE
$4343
No Down Payment
$126 Per Mo. for 48 Months
Stock No. 6162

76 Dodge ½-ton Pick-up
Slant 6-cyl. Engine
Auto. trans., power steering, power brakes, radio, rear step bumper,
all guages, grip rails, dress-up pkge.
GOOD NEWS PRICE
$5197
No Down Payment
$150 per mo. for 48 Months
Stock No. 6180

76 Dodge ½-ton Pick-up
318-1 V-8 engine, Auto. trans., power steering, power brakes,
Radio, Rear step bumper, all guages,
GOOD NEWS PRICE
$5297
No Down Payment
$154 per Mo. for 48 Months
Stock No. 6182

Above monthly payments include 7 per cent sales tax and interest at 13.5 per cent.

QUALITY USED TRUCKS
65 Fargo Pick-up with camper
70 Fargo 1 Ton Flat Deck
73 Datsun Pick-up
74 Dodge ¾-ton Pick-up
74 Ford Super Van
74 Mazda Pick-up
75 Dodge ½-ton Pick-up
75 Dodge Power Wagon
75 Datsun Pick-up.

72 FARGO CAMPER SPECIAL
Complete with 11 ft. Caveman self-contained Camper
NO DOWN PAYMENT
100% BANK FINANCE O.A.C.

SEE THE
TRUCK SPECIALISTS
AT
ENSIGN
DODGE TRUCK CENTRE
QUADRA at CALEDONIA
386-2411
Ask for Truck Sales
Dealer Licence Number D-495B

4X4 LANDROVER, 109, LOW mileage, excellent condition, loaded with options. Professional camper conversion, propane. Value over $3,000. Offers accepted, 598-3243.

MINIATURE HOME. PROFESsionally camperized 1967 Ford Van. Deluxe fridge, stove, quadstereo. 382-9168, Laura; 383-2974, evenings.

1964 ECONOLINE, PARTLY CAMperized, priced for quick sale, $750, 479-8163.

1973 TOYOTA PICKUP, AUTOmatic with cooler, good condition. 479-3771.

MUST SELL 1972 CAMPERIZED Econoline, all power, stove, fridge, etc. Excellent condition. 592-7957.

1971 HEAVY DUTY DODGE VAN, new rear tires and battery, excellent condition. 592-1997.

1968 DODGE VAN, CAMPER outfitted, $1500. 479-5639.

1960 MERCURY PICKUP, 4 speed, 6 cylinder. Offers. 383-8039.

VICTORIA DODGE CHRYSLER
ON YATES
"HAS THE BEST FOR YOU"

MONTH END SPECIALS

VANS
12 REMAINING
1976 DODGE B100 TRADESMAN
LOOK at Stock No. 6435
1976 B100 — 225 six cyl. Deluxe seat, glass package—oil pressure gauge—heavy duty shocks, etc.
$4,695

VANS
7 REMAINING
1976 DODGE B200's
LOOK at Stock No. 6462
1976 DODGE B200 TRADESMAN. Automatic—Glass package, vinyl seots.
$5,375

PICKUPS
3 REMAINING
1976 DODGE ½ Tons
LOOK at Stock No. 6400
1976 DODGE SWEPTLINE — CYL. Automatic plus other options.
$4,975

PICKUPS
5 REMAINING
1976 DODGE ¾ Tons
LOOK at Stock No. 6076
1976 DODGE D200 SWEPTLINE. V-8 Automatic. Power Steering and Brakes. Heavy Duty Shocks. Two-Tone Paint. Heavy Duty Battery and Alernator.
$5,999

ALL UNITS PRICE TAGGED

VICTORIA
DODGE CHRYSLER
819 YATES 384-8174
Hours Mon.-Fri. 9-9, Sat. 9-6
Dealer Licence No. D00867A

OFFERS
'64 DODGE 3-ton
'68 FORD 1-ton chassis
'69 FORD ½-ton 6—cyl.
'69 FORD 1-ton
'71 FARGO 1-ton
'72 MAZDA ½-ton
CAPRI MOTORS LTD
555 Hillside—D538a
One block behind Three Point Motors 385-3512

ONE OWNER
1972 GMC camper special ¾ ton pickup, with or without 8' camper. For personal service, phone Charlie Peterson, now at Empress Pontiac Buick, GMC Ltd. 382-7121, or residence, 592-0458. D.L. 01227A

BARGAIN
1951 Willys jeep pickup, 4 wheel drive, converted to flatdeck, 6 speed transmission. Good tires. Flat head Ford V-8 motor which needs work. Body etc, great. $440 or offers. 383-7662.

1973 FORD F-600, EXCELLENT truck for moving and deliveries. 18' aluminum box, 53,000 original miles. Truch has had full tune-up, one month previously, new tires. Call 652-3128.

ARTS CAR SALES
310 BAY 383-8302
TRUCK and VANS at LOWEST PRICES ANYWHERE. D-00286A

'66 CHEVY WINDOW VAN, CAMperized, panelled, radio, cassette deck, new Michelins and battery, propane fridge and stove. Body and motor excellent. $2500 firm. 386-6257.

MUST SELL 1974 TOYOTA LAND Cruiser, soft and hard top, AM-FM cassette, five white spokers and Concorde tires, many extras. Excellent condition. $5000 firm. 479-1204, after 4:30.

75 CHEVYVAN 20
350 V8, power steering, power brakes, long wheel base, all windows, only 9,300 miles, radio, excellent condition. 592-4463.

73 JEEP, CJ-5, WARN HUBS AND winch, CB, 11-15 Trutracs chrome wheels, radio, many extras, low mileage, excellent condition. 656-2777.

LEN BARKLEY
INTERNATIONAL LTD.
New and Used Trucks
517 Herald Street 388-5508

72 FORD ½ TON, $2295, OFFERS or partial trade. 69 Ford Econoline 300, camperized $2300 or offers or partial trade. 478-8472.

MUST SELL
'69 International Tandem, 11-12 yard steel box, 550 diesel, very good condition. 477-8220.

1955 CHEV ½ TON, CUSTOM pickup. Oldsmobile drive train, custom canopy, many extras. 479-7505.

1973 FORD ECONOLINE VAN conversion, fully camperized, very good condition. $5800 or best offer. Must sell. 386-0380.

1965 VOLKSWAGEN BUS, SEMIcamperized, 8-track, roof rack, radial tires, good condition, no rust. $1500 or offers. 384-8528.

TOP CONDITION, '67 FORD camper special V8, automatic, posi-traction, custom cab, radial tires. Phone 595-5633, 652-1779.

'76 DODGE SHORT BOX, STEP side, ½-ton truck, 318 4-speed, high ratio rear end, 5,000 miles, $5,500. 9 to 5, 479-6831, evenings 384-4775.

'73 TOYOTA PICKUP, AUTOMATic transmission, low mileage, excellent shape. Best offer takes. 479-1105 after 5:30.

68 INTERNATIONAL 1 TON, LOW mileage, good looking truck, $1375. 478-7563, or 384-6688.

1974 GMC SIERRA ¾ TON PICKup, Am-Fm tape deck, canopy, Immaculate. 592-9072.

'74 VOLKSWAGEN 7-PASSENGER van, $4200 or best offer. 652-1304, 386-6290, 479-8362.

1967 LANDROVER, 4-WHEEL drive, warn hubs, $2,100. 592-3540. DL00094A Super Motors.

'71 VW VAN, REBUILT ENGINE, camperized, radials. $3,800. 479-8533.

BUS
20' long, good for camper. Sell or swap. Call after 5:00, 382-1634.

'71 DODGE VAN. 642-5970. Viewed at Superior 66 Service. Superior St.

1966 GMC ½ TON, MECHANICALly sound. Heavy duty bumper, trailer hitch. $900. 478-1251.

USED FOR RECREATION, 1970 Ford ½ ton, low mileage. 592-0896.

WILL SWAP IMMACULATE LOW mileage loaded 74 Monte Carlo Landeau for equivalent Chev. Blazer. 658-8131.

'64 FORD F-600, 16' BOX INSUlated. $2,000. Call 478-5426.

1973 DATSUN PICKUP FOR SALE 427 Government St. 384-6343.

1969 VW WINDOW VAN, NEW engine, runs well, $1500. 477-6708.

ONE TON FORD TRUCK FOR sale. $1995. 478-8518.

75 RAMCHARGER, 4X4, 7500 miles, $6200. 479-1437.

1967 LAND ROVER, 109" W.B., 4x4. 656-6588 after 6.

1971 FORD ½-TON, HEAVY duty, $1175. 386-9616 after 5.

1963 VOLKSWAGON WINDOW van. $650. 595-6649.

59 FORD F-100 SHORT-BED, BIG window. Original $1,100. 385-5466.

68 GMC CUSTOM ½-TON, A-1 shape, with canopy. $2,150. 382-4741.

1974 DATSUN PICKUP, 17,000 miles, $2,650. 479-6909.

1969 FORD ¾-TON PICKUP WITH canopy. $1800. 479-5659.

1967 ¾-TON 4X4 INTERNAtional crew-cab pickup. 385-1532.

'65 GMC HALF-TON WITH CANopy, offers. 479-2902.

158 TIRES

MICHELIN "X"
Radial Tires
All Sizes Available AT
D & D TIRE
1620 Blanshard
382-7283

2—14X8, 4—15X8 CRAGARS, ALL deep dish, all still in boxes, brand new. Sell for $70 each or will trade for 7" or 8" zero offset. 2—G50x15 tires almost new, $50 each, much more. 656-3441, 9470 Lochside Dr.

MUST SELL
4 dune diggers, brand new, size 11-15LT, raised white lettering. 477-0553 after 6:00 p.m. Also 4 new LR50-15 BFG T-A radials.

FOUR FR-60-14 RADIALS T.A.'S on Chev Chromies. $300. Four 650-15 VW van wheels and tires, $50. 592-4880.

ONE NEW MG WHEEL AND Dunlop radial; 2 studded tires, 600x12 on Toyota wheels. $30. 478-4866.

FIVE 950X16.5 TIRES AND wheels, will fit Chev. or Ford ¾ ton, $500. 383-6774.

2—7.50X16 SUMMER TIRES ON split rims, excellent condition, $50 each. 595-0736.

2—12X5.5 USED SNOW TIRES, $12 each. 382-6879.

160 PARTS, ACCESSORIES

OPEN NOW
Come and see Victoria's largest stock of Hi performance auto accessories and parts.
Mon.-Fri. 9-9, Sat. til 5
D. G. AUTO
3244 Douglas 382-4012

VW ENGINES
Top quality rebuilt engines with 1 year, 12,000-mile warranty. Always available at Northwest German Auto Limited. 628 Alpha Street, 383-4021.

CORVETTE 327, COMPLETELY rebuilt headers, clutch, carb, etc. Muntzy M22 trans and vertical gate shifter. 64 Chev Biscayne body, good shape, for parts. Phone between 9 and 12 noon, and 11 to 1 in the morning, 382-1446.

64 GALAXIE 500 XL, NEW CONvertible top, 390, 4-speed, vertical gate shifter, posi, whole or part. 385-1617, after 5:00 p.m. Also 66 Galaxie 4-door sedan, 289, auto, for parts.

HOOKER HEADERS, 72-74 351 Cleveland, $150. 2—GR60-15 B.F. Goodrich radials, $100 pair. 2 Ford ½ ton 8" chrome rims, $50 pair. ¾ race Crane cam. $50. 383-9948.

BIG BLOCK CHEV HIGH RISE, 2 solid cams, and lifters ZL1, flywheel, chrome valve covers. 278 pro-shift top loader and shifter. Wanted: Z28 manifold. 479-2792.

FOR SALE FROM 1966 FORD; 289 V8 and auto trans. $50. Near new exhaust system $50. 4 seal beams $8. Drive shaft $10. Radiator $10. Phone 598-7310.

RADIATOR REPAIRS, FAST TOP quality repairs at Maurice's Auto Body, 427 Beta St., phone 386-3381. Located behind the Burnside Pav and Save Gas Station.

SMALL BLOCK CHEV
Rebuilt 327 short block, 11.5 pistons, crane cam, $400. Rebuilt heads. Two four manifolds and many other parts. 385-7811.

Used Volkswagen Parts
Over 1 acre of VWs being dismantled. Call B.C. Auto Wrecking Ltd. 652-1181.

COMPLETE FORD 390 AND transmission out of 65 Galaxie 500, both in good running condition and in car now to try. $500. Paul 595-7059.

73 MAZDA RX-3, ROTARY ENgine and trans. 61 Thunderbird bucket seats, driver side power windows and motors. 383-1498 between 12-5.

'72 SUPER BEETLE ENGINE, only 10,000 miles since new, $400; rebuilt transporter transaxle, $100. various VW van parts. 592-4880.

MUSTANG PARTS: TRACTION bars $40, air shocks $50, big block Ford Zoom clutch and pressure plate $115. 598-1486.

FOUR GM 15" MAG WHEELS, two G60-15 tires. Asking $150 or nearest offer. 388-1518 between 8 and 4. Ask for Len McGraw.

JEEP, 4 CYLINDER, AND 8 CYLinder motors, transmission parts, rear axle parts, al years, 41-75. 477-1784.

VICTORIA 4-WHEEL DRIVE
FREE WHEELING HUBS for any make of 4-wheel drive. D-13531
597 Hillside at Rock Bay 386-6511

4—15X8, 6-BOLT CHEV. TRUCK wheels, $30 each. Victoria 4-wheel drive. 386-6511, 597 Hillside at Rock Bay. D-13531.

WANTED — '68 TO '72 CAMARO or Chevelle. No motor, no trans. '68 to '70 Chevelle frame, no suspension, 479-4854, Dan or Garry.

'64 NOVA SS, 2-DOOR H.T., NO motor, no trans. '62 to '65 Chevy II parts, 479-4854, Dan or Garry.

UTILITY TRAILER PARTS beam axle, springs, Chev wheels, asking $50. 477-3438.

1962 CHEV. BELAIR, SIX AUTO., rolled, drive away for good parts, $125. 592-3994.

SLIDING BACK WINDOW FOR 1970-72 Ford pickup. Glass frame, $25.00. Call 652-1423.

1970 VIVA, RECONDITIONED head for large (red) motor. Phone 477-9835.

1966 FORD CONVERTIBLE, only tires, radio and motor good, $195. 382-1567.

TRIUMPH SPITFIRE FOR parts. $175 or nearest offer. 386-6696.

'61 390, TRANSMISSION AND some running gear. 479-3261 before 7.

EARLY CORVETTE PARTS, body, frame, chrome, windshield. 385-4945.

GRABBER 60 MAGS AND TIRES, fits any 4 stud. Phone 656-6471 after 5.

1962 VALIANT STATION WAGON, 196 2Zephyr, for sale, whole or parts. 385-8854, evenings.

1965 TOYOTA CROWN WAGON, not running, make me an offer. 598-4027 after 5 p.m.

'66 FORD GALAXY, 428 CAM, 428 heads, 2 new tires, '64 Galaxy needs motor. 479-5013.

62 CHEVY II PARTS, WHOLE, 65 Pontiac, parts, 283, auto., $100. 386-1274.

1962 FALCON, WILL RUN BUT best for parts, 478-2620.

VW 36 H.P. IN GOOD RUNNING order, $100. 598-1390.

396 HIGH PERFORMANCE, REcent rebuild, dropped valve, best offer. 385-1590 ask for Jim.

54 CHEVY, EXCELLENT PARTS, 65,000 original miles, engine runs perfect, 477-8403.

FOUR FORD 15" MAGS WITH G-78 Firestone 500 tires, $275. 479-1071.

WANTED 66 OR 67 ACADIAN car parts and brown highback bucket seats, 479-3205.

67 TR4, LESS ENGINE AND trans, complete for parts. Only $150. Call Rick 592-4333.

59 VOLKSWAGEN PARTS, 36 HP engine, extractor, good tires and rims, battery, lights etc. 386-3076.

UNUSED 700X14 CONTINENTAL, $20. Two black Ford Capri seats, $95. 478-6008.

'66 GALAXIE 4 DOOR SEDAN, 289, automatic, for parts. 385-1617 after 5:00 p.m.

1959 METEOR STATION WAGON for parts. 478-2063.

FOR SALE 2 CANOPIES. PHONE 478-4603.

TR6 BLACK TONNEAU COVER plus small top cover. 386-0871.

61 MGA FOR PARTS, $100. 652-1887.

GOOD '64 GMC 4-SPEED TRUCK trans, $80. 479-2898.

61 MINI, RADIALS, AND REcent tuneup. 479-4898.

RENAULT R4 PARTS. 382-3789 OR 384-3232, ask for Pedro.

TWO GM BUCKET SEATS, black, $100. 479-2965, after 4 p.m.

850 MINI AUSTIN PARTS FOR sale, 595-5172.

WANTED: 2F OR G 60X15 TIRES. 383-4879.

MGA FRAME, BODY AND SOME parts, $25. Offers. 386-6696.

GEM TOP CANOPY, ALUMINUM, fits pickup. $200. 384-6777.

1964 OLDS SUPER 88, FOR parts or whole. 386-1527.

40 H.P. VOLKSWAGEN, ENGINE rebuilt 2 years ago. 656-6518.

'57 AUSTIN CAMBRIDGE A55, needs motor, $25. 592-6826.

289 MOTOR FOR SALE. 383-5487. 592-9703.

164 AUTO BODY WORK AND PAINTING

AUTO BODY
Quality auto body and paint repairs, $13.50 per hour, 592-9289.

166 CARS AND TRUCKS WANTED

$$ WE BUY $$
—CARS
—TRUCKS
—MOTOR HOMES
—MOTORCYCLES
We Trade Down
FAST CASH
DePape Motors Ltd.
760 Johnson 384-8035

TOP DOLLAR
PAID FOR GOOD CLEAN USED CARS
Peter Pollen Ford Ltd.
1060 YATES 384-1144

WANTED, PRIVATELY: SMALL automatic station wagon (Bobcat, Toyota Mk. II, or Certina, etc.), low mileage, phone 382-3259 or 598-4635.

CASH
We will buy your car for cash. G.C.M. Motors Ltd., 780 Goldstream Ave., 478-3242. D-7197.

VICTORIA AUTO BROKERS
TOP DOLLAR FOR YOUR CAR
1805 Blanshard 386-3721

SHELBOURNE AUTO MART
1640 Cedar Hill X Rd. 477-9166
We Buy Cars—Instant Cash

PLIMLEY
1010 Yates Street 382-9121
Good used cars wanted for cash

LATE MODEL MEDIUM SIZED 2 door automatic. 595-4759.

CADILLAC, 1949-1957 BLACK 2 door, mint condition. 598-7813.

168 CAMPERS, TRAILERS and MOTOR HOMES

17½ FT. PROWLER TRAVEL trailer for rent, fully self-contained. $125 a week. Phone 385-4544 after 3 p.m.

'75 11' CAMPER, ALL EXTRAS, custom upholstery, separate vanity and porter potti, $3,000 firm. 479-5575.

11' SELF-CONTAINED WILDLIFE camper with shower, 4 burner stove, oven, large fridge, gaucho seat, sleeps 6. 478-5497.

67 MERC ¾ TON, AUTOMATIC, power steering, power brakes, with 10½' camper. 3-way fridge, oven, toilet, $3650. 388-6963.

USED AND NEW MOTOR homes. 19' Fleury, steel frames. Jackson's, 974 Goldstream. D.L. 000444A.

CAMPER CANOPY, INSULATED panels, carpeted, double bed, table, cupboards, all lights, sink, $450. 385-3881.

16' 1975 HOLIDAIR TRAILER, sleeps six. Complete, low mileage, like new, many extras. $4000. Phone 479-0939.

FOR RENT, 17½' TRAVEL trailer, self contained, sleeps 5, available August 9. 384-1385 after 5 p.m.

CAMPERETTE, COMPLETE with roof rack, ladder, sink, stove, furnace, propane light, ice box, and jacks. $700. 479-5246.

WEEKENDER 8' TRAVEL trailer. Beautiful condition. Fridge, sink, and many extras. Sleeps 4. $1,000. 382-5240.

2 BROPHY CAMPER JACKS, like new, $85. Custom built bumper for camper, fits Ford and GMC trucks, $40. 478-8890.

17' TRAVEL LINER, ELECTRIC brakes, 2-way fridge, toilet, 1970 model. Like new. 7193 Hagan Road, Brentwood Bay.

12' LIL-LOAFER TRAILER, $595. Also cartop, portable tent, $150, offers considered. 477-6468.

1964 VOLKSWAGEN VAN, CAMperized $1100 (maybe less), 383-4700.

WANTED TO RENT, TRAILER, by August 7! Phone after 5, 479-7497.

SEMI-CAMPER WITH DOOR, sliding screen windows, running lights, etc. Sleeps 2. $380. 658-5390.

ALASKAN TYPE CAMPER, stove, furnace, well insulated, very good condition, 479-7818.

BOAT LOADERS, FOR CAMPERS and mint homes, installed. 478-3796, 478-2754.

SNO-BIRD RECREATIONS LTD.
1621 Island Hwy. 478-3426
Campers—Trailers—Van Inserts

MOVING MUST SELL 15' UTILIty trailer, rewired, $300 or offers. 479-8969.

1975 NEONEX TRAILER 12'X68' plus tipout 3 bedrooms furnished or unfurnished. 642-3561.

FACTORY UTILITY TRAILER converts to camper, sleeps 2. Ideal for compact. $225. Phone 477-1635.

'75 LIONEL HARDTOP, SLEEPS 6, stove, fridge, sink and heater, $2200, 384-9668 after 4.

HARDTOP TENT TRAILER. Sleeps 6, canopy, storage compartment, $850, 652-5784.

TEAR-DROP STYLE HOMEmade trailer, sleeps two, outside access kitchen. $275. 595-7987.

14' MODERN TRAILER. FRIDGE, stove, flush toilet, extras. Sleeps 2. Absolutely immaculate. 477-2723.

1969 VOLKSWAGEN VAN, CAMperized with new motor. 479-8073.

1968 DODGE VAN, CAMPER outfitted, $1,500. 479-5639.

FOR RENT WINNEBAGO MOTOR home July 31 on. 477-2704.

27' 5TH WHEEL TRAILER FOR sale. Offers, 656-7004.

COASTLINE TRAILER CENTRE

TIP TOP TRADES
1—CHEV. ½ ton truck and 1976 8 ft. KIT CAMPER. Both units like new $4995
1—1975 TERRY 19 ft. used 1 month, mint condition $5672
1—1974 SUNSET 19' self-contained, special low price $4995
1—1975 SPORTSMAN Crank-up tent trailer $1150
1—1961 VOLKSWAGEN VAN Conversion, clear out price $1099
1—1975 SCAMPER 17' super unit, fully equipped $3795
1—1974 KUSTOM KOACH 27' w-awning $7500
1—1976 22' JAMBOREE MINI Motorhome w-air cond., TV antenna. QUICK SALE PRICE $15,500

CARS
1—1972 VEGA Wagon, neat as new, 4 speed
1—1973 FORD TORINO Wagon, 302 V-8, low miles, good price.

DON'T MISS SEEING
'76 Travelaire 23 Ft. Mini Motor Home
UNBEATABLE for luxury, style, good looks, quality const., and BEST of all PRICE. It's on display now... Orders being taken from Sept. Run.

How About A
76 BON AIR Tent Trailer
Model 1150 w-3-way fridge, furnace, brakes, closet. Sleeps 7. LOOK at our LOW price, $3195.

JAMBOREE
Mini Motor Homes
22 ft. complete with roof air and tub. Sleeps six. FULL PRICE
$16,548
20' complete with chassis air, cruise control, shower, AM-FM 8 track sound system. Plus many more features.
$15,816

THESE ARE ONLY A FEW OF THE MANY TOP RV's AT

JUST ARRIVED
NEW SHIPMENT OF
FIBERGLASS TRUCK CANOPIES
8 ft. Standard $585
8 ft. W-Front Slider $615

COASTLINE
10 Years in Victoria
Veteran RV'ers. and Rookies - Enjoy Life More
478-0933
1621 Island Hwy.
(Just past Six Mile House)
Weekdays: 10 til 9 p.m.
Open Sunday 1 p.m. to 5 p.m.
Dealer Lic. No. D-13719

WHAT'S HAPPENING AT THE VICTORIA RV CENTRE?
1080 GOLDSTREAM
478-8377
DL 26205
YOUR ONE-STOP R.V. SHOPPING CENTRE
OPEN 7 DAYS A WEEK
MON. - FRI.
8:30 A.M. TILL DUSK
SAT. AND SUN.
8:30 -6:00
We Service What We Sell

READY TO GO 1971 CORSAIR travel trailer 15'10" overall 16'4" mint condition throughout with 3 burner stove, 2-way fridge, flush toilet, equilizer bars and hitch, new spare tire, 2 jacks, 2 mirrors. $2395. 8891 Marshall. 656-1271.

24 FT. COACHMAN TRAVEL trailer, 1973, 4,500 miles, full bath, 3 way frig, Reese hitch. Excellent condition $4700. Pete Skerratt, K.O.A. Campground, Mt. Newton Crossroads, Saanichton.

SPECIAL
16' Fleetcraft trailer, sleeps 6. full dinette, furnace, ice box, full price $1645. Horwood Motors Colwood, 1619 Old Island Hwy. 478-8211.

56 MERCURY ½ TON, HEAVY duty, new clutch, 8½' Holiday camper with stove, oven, furnace and ice box and jack, $1850 complete. For rent tent trailer, sleeps 4, $30 per week. 382-5525.

1974 VOLKSWAGEN DELUXE camper, like new, 18,000 miles, sleeps 5, pop up top, 2 way fridge, stove, sink, auxiliary heater, radio, $7300 or best offer. 385-2903.

1975 VW CAMPER, FULL FIbreglass top, custom teak finished interior, full propane, water system, many extras too numerous to mention, $9500, 384-5368.

71 ECONOLINE, FULLY CAMperized, 27,000 miles. Excellent condition, $6,500, Phone 658-8683 evenings.

17' TRAILER TOILET, STOVE, fridge, $1700. Package deal with 67 Oldsmobile, $2,300. 382-9501.

35' HOLIDAY RAMBLER, PARK model trailer, slide-out livingroom. 974 Goldstream.

8' OVERHEAD GALEX CAMPER completely refinished $1750. 18' canopy $175. 656-5247.

FOR IMPORT TRUCK PLYWOOD canopy, panelled, insulated, light. $100. 477-3389.

MUST SELL SMALL CAMPER IN nice condition. $800. 479-7694.

AMERICAN BUILT 11' CAMPER, $2700. Luxury model. 595-8945.

UTILITY TRAILER FOR SALE, phone 478-3179.

8' CAB OVER CAMPER, $875. 478-2955.

1972 TRILLIUM TRAILER, 13'. $1800. 754-5769, Nanaimo.

S. J. PEDEN LTD.
VANGUARD
MID-SUMMER SALE
SUBSTANTIAL SAVINGS
On all '76 Vanguard Campers Trailers and Mini Homes
BUY A POPULAR VANGUARD
NOW — AND SAVE!!

Clean Trades
To Clear
'74 21' VANGUARD Fifth Wheel $6,495
19' SCAMPER Mini Home on Dodge chassis. Was $10,995 NOW $10,295
25' PROWLER c-w tub. Was $5995. NOW $5,295
8½' VANGUARD with furnace. Was $2095. NOW $1,895
11' '74 VANGUARD c-w Fibreglas roof. Was $4695. NOW $4,395
11' ARISTOCRAT Camper with shower and hot water. $2,995
13' LIL LOAFER Trailer. Was $1595. NOW $1,295

PARTS AND ACCESSORIES
If you're building a camper, trailer, or boat, or converting a van or just modifying what you have, be sure to see our large assortment of SINKS, FRIDGES, ICE BOXES, ROOF VENTS, WINDOWS, SPRUCE FRAMING, PANELLING, TOILETS, LIGHT FIXTURES, HEATERS, WATER TANKS, TABLE LEGS and many more other useful items.
WE SELL AND INSTALL
Van Tops
PROFILED ALUMINUM
Rentals
S. J. PEDEN LTD.
2855 Quesnel St.
D-13432
386-3464

IMPALA IS HAVING A SUMMER ! SALE !
1976 LIONEL 80
Our best quality, lower priced hardtop c-w stove, sink, 20 lb. propane bottle, ice chest, solid door, insulated roof, vinyl bedends, 12" wheels, spare tire. Sleeps 6. Weighs only 990 lbs.
Save $200
Sale price till July 31st
ONLY $1,995
ALSO!
1975 Leisurecraft
Ex Rentals — Hardtop. New price $1395. You save $400! Not many left.
ONLY $995
Trav. Trailers
Cygnet and Road Ranger
14'-24' All Sizes
Priced from $3395
Fifth Wheels
Bona Vista — 27' and 31'
Motor Homes
WINNEBAGO
BROUGHAM
EMPRESS
22'-23'-25'- and 26'
Tremendous selection in stock
Insulated Tent Trailer Rentals Now!
Propane Accessories
SERVICE
Sani Station
7 Days a Week 656-5504
Pat Bay Hwy. Sidney
D.L. 15802
IMPALA CAMPING WORLD

DOMINION MOTORS
HOME OF
LAYTON — HOLIDAIRE TRAILERS
GALAXIE CAMPERS and CANOPIES
CHINOOK MOTORHOMES
71 SEAGULL 10 FT. CAMPER Stove and oven, blower fan, toilet, 2-way fridge, double sink, extra battery, hot water $2895
75 WEEK-N-DER 8 FT. CAMPER Stove and oven, blower fan, 3-way fridge, double sinks, toilet compartment including hassock toilet, 12-volt water pump, sleeps six $2895
69 22 FT. SCAMPER TRAILER Fully self-contained, 2-way fridge, blower fan, stove and oven, furnace, sleeps six
Was $3995 NOW $3695
ONLY A FEW
Air Conditioners
IDEAL FOR MOBILE HOMES
LEFT
At the SPECIAL PRICE $495
PARTS, ACCESSORIES REPAIRS
HOURS OPEN
MON. to SAT. 8 A.M. to 5 P.M.
We Specialize in I.C.B.C. Autoplan Campers and Trailers
1703 BLANSHARD ST.
(Across from Hudson's Bay parking lot) Victoria, B.C., 385-5012
Dealer Licence Number D-5536

OKANAGAN
CAMPER SALE NOW ON
Repairs (Incl. ICBC)
Parts — Van Accessories
Now Open Thurs. Fri. till 9 P.M.
PHONE 384-0213 anytime
LOGAN'S R.V. SERVICE CENTRE
650 Burnside Rd. E. near Douglas

TRAILER 17', STOVE, 2-WAY fridge, new heavy duty tires. Spare propane tank, licensed 1976. 1409 May St., 383-6347.

1974 DODGE MAXI-VAN, CAMperized, sleeps 4, stove and fridge, 21,00 miles. 477-6397 after 5 p.m.

WOODS TENT TRAILER, GOOD condition, spare tire, $175. 478-5421.

BOB'S
MOBILE HOMES LTD.
25 Crease 386-3623
DL 00414A
NOMAD
Travel Trailers
Full line in stock now from 18'-35'.
5TH WHEELS
20' and 32' models
USED
13½' TRAVEL MATE $2721
16' GLENDETTE $1250
TENT TRAILERS from $595-$1895.
PROPANE SERVICE
PARTS — ACCESSORIES
386-3623

FENNELL'S
TRAILER SUPPLIES LTD.
Parts — Propane — Repairs
CANOPIES
PARKLANE tent trailers
2 styles of VAN TOPS
Custom Building and Van Conversions
6459 Patricia Bay Hwy.
652-3941
OPEN 7 DAYS A WEEK

TRAV-L-MATE CAMPERS
For Import Trucks
HORWOOD MAZDA
Exclusive Dealers
385-1451

RENTALS
MINI MOTORHOMES—CAMPERS
—TRUCK and CAMPER—
S. J. Peden Ltd.
2855 QUESNEL ST. 386-3464

1967 CORSAIR 18' TRAILER, electric brakes, propane furnace, 1 way fridge, stove, oven and hot water, air pressure, shower and toilet, 120 volt, 12 watt and propane lights. Sleeps six, 2 new tires and one spare, equalizer hitch. $2,750 or offers. 478-4788, 3306 Batik Pl.

DOGWOOD TRAILER SALES
PARTS—PROPANE
RENTALS
RANDELL TRAILERS AND CAMPERS 478-6841
2630 Deviele Road
Dealer Licence D13587
Highway 1 at Millstream Rd.

TILLICUM FURNITURE
2612 SOOKE RD.
Now makes camper, trailer and boat cushions. Any size or shape. Full selection of materials available. Free estimates. 478-0522.

1972 VW WESTPHALIA CAMPER heater, ice-box, sink, new radials, 44,000 miles, excellent condition. $4900 or offers. 477-5697 days except Sunday.

1972 VW CAMPER, ROOF RACK, radials, radio, fridge, sink, 4-speed. Excellent condition, $3590 or offers. Call 477-6911, local 4790, daytime; 479-7663, evenings.

LIVE ABOARD
"Claytricia" 19' custom camper on one ton GMC chassis, loaded with extras, see at site 34, KOA campgrounds, $11,000.

8' NON CAB OVER CAMPER. Sleeps 2. Contains fridge, sink, furnace, and stove. Excellent condition. $1,800 Duncan, 746-4657.

8½' SECURITY CAMPER, $1550. 1971 Fargo ½ ton, 318 automatic, $2350. 382-5402.

FOR SALE. 22' WINNEBAGO, mint condition, 16,000 miles, sleeps 6. All extras. 652-3872.

FOR RENT: MINI-MOTOR home, Aug. 9th thru 15th, and after Sept. 17th. 479-6344.

1974 SIMPSON SEARS HARD TOP tent-trailer, sleeps 6, extra wheel, good condition, $700. 595-5178.

STARCRAFT HARD TOP TENT trailer, stove, ice box, sink, closet, good condition, $2100. 652-1517.

BOLER TRAILER, SLEEPS 4, fully equipped, fridge, stove, sink and heater. 595-8568 or 384-1179.

1974 11' VANGUARD DELUXE camper and '74 Chevrolet truck. 383-3315.

14' TRAILER, STOVE, FRIDGE, furnace and awning, $2,250. 384-3576.

SOFT TOP TENT TRAILER, good condition, $350 firm. 652-1392.

SEVERAL 8' CANOPIES FOR sale. 384-0727.

HARDTOP TENT TRAILER, EXcellent condition. 592-4074.

27' AIRSTREAM, LOADED WTH extras, $10,000. Phone 652-3557.

CAMPER, 8' CAB OVER FOR sale, sleeps 4. 478-6467.

CANOPY FOR COMPACT truck, $250 or best offer. 592-3540.

BOX FOR TRAILER, 9'X5'. $10. 477-6336.

FOR RENT HARDTOP TENT trailer, sleeps 4-5. 595-2340.

'71 FARGO CAMPER VAN, fully equipped. 3967 Blenkinsop.

1970 TRULINE SOFT-TOP TENT trailer. Sleeps 4. 385-4577. $200.

169 MOBILE HOMES AND PARKS

TRIANGLE HOMES LTD.
BENDIX and MANCO
2435 Trans Can. Hwy.
478-1774, D-01055A
Mon.-Sat., 9-6 P.M.

DRIVE NORTH TO GORDONS Ladysmith and view our large selection of new 1976 Mobile Homes, fully furnished, delivered and set up, singles priced from $11,900, doubles priced from $16,800, Gordons Mobile Sales Ltd. 3 miles south of Ladysmith on Island Highway, phone 245-3946. DL-00237A.

MOBILE HOME BUYERS
want to buy a mobile home?
Can't find what you require?
Call Family Mobile Homes
We have the "KNOW-HOW"
We have the homes
We have the financing
FAMILY MOBILE HOMES
474-1288 — 00809A

THIS ONE IS DIFFERENT
Furnished or unfurnished. 2 bedroom and utility, 12x66 Neonex with 10x5 expando in living room. Selected furnishings (not a trailer package) includes 4 major appliances. Skirting, deck, large steel shed, pretty plantings, nicely treed adult park. Duncan, 748-1707.

MOBILE HOMES
Neonex Brentwood double wide, 1152 sq. ft. set up in family park at Shawnigan Lake. Deluxe appliances in family kitchen, separate dining room, 3 bedrooms, 1½ bathrooms. For viewing phone 746-5923. All Seasons Mobile Sales Trans Canada Highway, 3 miles S. of Duncan. Dealer Licence 435A.

ESQUIMALT, OFF CRAIGflower, 12x60', 2-bedroom, fully furnished, like new. No. 16A, Glen Manor Park. Purchase price includes 1 years rent. Price $21,500. Call immediately, 478-2642 or 478-6288. Many extras. 100% financing.

2½-YEAR-OLD 60X12 TWO-bedroom Imperial mobile home in Hidden Valley Park on Florence Lake Road. Fully skirted with large covered sundeck and carport attached. Askin; $19,500. For further details call 478-3171.

OFFERS ON $18,000. MUST BE seen, 2 bedrooms, all appliances, must be sold. 478-4766.

Robinhood
SALES AND SERVICE
EXCLUSIVE LISTINGS
L3129—24x44 3-bdrm home. Exceptional condition. Located approx. 4 mi. from downtown. On bus line. Close to shops, schools. This is a one only, pad rent $59 per month. $27,500
L3038—12x68 2-bdrm home. Situated in small park. Sooke town centre. Porch, sundeck, skirted. Close to all facilities $19,500
L3035 — 12x60 3-bdrm home, located on private lot. Central Langford. 8x16 add a room. Very good condition. Owner leaving province. $15,000
MANY MORE NEW AND USED HOMES TO CHOOSE FROM
DROP IN, THE OLD COFFEE POT'S NEVER OFF
FRANCHISE DEALER FOR HOMCO AND MANCO
2714 SOOKE RD.
478-9912, 478-9517
D.L. 00422A

Happy Valley
HOMES LTD.
Factory Built Housing at its Finest
WANTED
10 families who would like to own their own home; who would like room to move around in a country-like setting; and who would like to be only half an hours drive from Victoria. If this sounds like you, give us a call. Phone 478-8303 and ask for Brian or John.
P.S.
We also have many used homes on location starting as low as $6900.
We are open 7 days a week.
Monday to Sat. 9 a.m. til 7 p.m.
Sunday 12 til 6 p.m.
2681 SOOKE RD.
478-8303
MEMBER
WESTERN MOBILE HOME DEALERS' ASSOCIATION
D.L. 00832-A

BOB'S MOBILE HOMES
12-68 MARLETTE 2 bdrms., as new tipout, fully furnished. This is a premium model $21,750.
12-64 EL MONTE 2 bdrm. plus den, unfurnished. Real clean, good location $14,650
12-60 LEADER 2 bdrm. As new, choice location, washer, dryer $19,500
12-56 LAMPLIGHTER 2 bdrm., fully furnished, wall to wall, good location $14,500
New 8x35 NOMAD tipout, park model $ 8450
NEW 8x31 NOMAD tipout $ 8995
LOT LEASES ARE AVAILABLE in our park for all these homes — Adults Only.
386-3623 382-5647

SEVERAL USED AND NEAR NEW HOMES FOR SALE, on location, usually fully landscaped, with appliances and furniture.
OPEN HOUSE: Every Saturday and Sunday from 1:30 P.M. to 4:30 P.M. at "Hidden Valley", 2500 Florence Lake Road.
Assistance with financial arrangements with low down payment on approved credit.
ADMIRAL HOMES LTD.
2500 Florence Lake Rd. 478-6434
(MCD—01343A)

GOLDSTREAM
MOBILE HOMES LTD.
PARAMOUNT PREMIER
MONARCH AND PARKWOOD
Modern park space available with all purchases
2994 Jacklin
478-1751 478-8391
Dealer Licence No. 01280A
OPEN TO 5:30

BY OWNER
Late 1973, 12x68 Bendix. 3 bedrooms, on large private fenced lot. On bus line, in Langford. Walking distance of elementary and high school. Wall-to-wall carpeting, lovely panelling, skirted, sundeck, fireplace. $18,000 includes fridge, stove, and one-year-old Inglis washer and dryer. Full oil tank. Nice neighbors. 478-9791 after 4 p.m.

Goldstream Villa
For information on this finer mobile home park. 478-1535.
Adults only.

FORCED TO SELL DUE TO ILL health, deluxe custom built 12x68. Many extras, plus four appliances. Large shed, fully landscaped. Large covered patio, open to any reasonable offer. In adult area, pets allowed. 478-8761.

FORCED SALE. 1976 BENDIX 44x22' double wide. Brand new—3 bedrooms, appliances, decorator designed, colonial furniture. $25,500, includes low rental Shawnigan Lake lot. 384-1566, or 478-8610.

FOR RENT—UNFURNISHED. IMmaculate, lovely setting in adult park, sorry no pets, convenient shopping centre and buses, 15 min. Victoria, included drapes, wall-to-wall carpeting, fridge, stove, washer. 478-7335.

MOBILE HOMES AVAILABLE close to Victoria, Nob Hill, 12x52, 2 bedrooms, fridge, stove, dish washer. Dunford Road, 12x68, 3 bedrooms, fridge, stove, washer, dryer. 100% financing, bank rates, OAC. 478-6288, 478-2642.

3-BEDROOM EMBASSY, UTILITY room, sliiding doors to large patio, double parking with utility shed. Located on trailer park on large lot. $21,500. 478-1403.

MOBILE HOME SPACES. AVAILable for your new and used home purchase. Rent starts as low as $75 per month. Phone 478-6288 or write Box 4102, Victoria, B.C.

MOBILE HOMES — SINGLE AND doubles, in quiet adult park. Near bus, stores. Jackson's, 974 Goldstream. D.L. 000444A.

PROPOSED DEVELOPMENT OF strata lots. Some mobile homes considered. Call Mr. Michael John, 478-5550.

1974 PARAMOUNT, FURNISHED, 2 bedrooms, skirted with patio and lawn shed. $21,500, adults only. 478-5801.

1974 BENDIX 12X60, 2 BEDROOM, partially furnished, with storage shed, on landdscaped lot in adult park. $17,900. 478-2526.

BUYING OR SELLING
FAMILY MOBILE HOMES
D.L. 00809A 474-1288

TRAVELMASTER HOUSE TRAILer. 35x8. In good condition. $2950. 478-6334.

1973 PREMIER, 12X50, FURnished, glassed-in veranda, in adult court. $20,000. 385-5495.

RENT TO BUY — CHILDREN and pets welcome, 474-1288. 0089A

WANTED: DOUBLE WIDES, ALL sizes. 474-1288.

169 MOBILE HOMES AND PARKS

NEWSTEAD HOMES LTD.

1975 24x52 NEONEX 3-bedroom family home with large landscaped park lot. Sundecks, patios and a view extra. Ordinary within commuting distance to Victoria.
12x68 2 or 3 bedroom, Jack and Jill model, Langford park, children welcome.

12x68 2 or 3 bedroom, Jack and Jill model, Langford park, children welcome.

Ask about our 100 per cent fiannce plan.

386-8871
(24 HOURS)

Newstead Mobile Homes Ltd.
DL-00364A

MOBILE HOME. 1 MILE FROM Sooke, on bus route. Large living room with one wall entirely mirrored. Wall-to-wall carpets, twin basins in bathroom.. Porch, shed, carport. Large lot. Must be seen to be appreciated. 642-3607.

SET UP ON SPACE, IN TRI-WAY Mobile Home Park, 42x10, mobile home, with attached sunporch, 1½ bedrooms, new drapes, carpets, patio, grass, small garden, adults only, 384-8791.

12X68' LATE 74 MODEL MARlette, tip-out 2 bedrooms, large sundeck, covered walk-way, landscaped site. Fridge, stove, drapes included. Phone after 6 p.m. and week-ends, 478-7450.

OCEAN FRONT
Must sell, moving: 1974 12x64', 3-bedroom, fully furnished, carpeted, sundeck. Located on 1959 Kaltasin Road, Sooke, in family park. $20,000. 642-5375.

MOBILE HOME LEASES. FIVE to 10 acres each. On beautiful wooded farm land of Burgoyne Valley of Saltspring Island. $150. 112-653-4237.

1971 27½' KUSTOM KOACH, 1360 Merritt St. or phone 478-4932 after 6.

12X50, 2-BEDROOM, IN ADULT park. Furnished. 478-7723.

178 SUMMER RESORTS

RESPONSIBLE MARRIED COUple to caretake Salt Spring estate. One-bedroom cottage, full facilities, low rental, exchange duties. Lease. References imperative. Apply Victoria Press, Box 767.

OVERBURY RESORT, THETIS Island. Housekeeping units, our best. July 31-August 14. $190 week. Others, $95. 246-9769.

SATURNA
Secluded waterfront accommodation, available August 15, $115 and $140, phone 112-539-2452.

SHAWNIGAN LAKE, AVAILABLE August 8, 5-room, all electric, 477-5848.

181 TOURIST ACCOMMODATION

TOURISTS — CLEAN, QUIET, single or double. Daily or weekly. 595-5101.

UNFURNISHED ACCOMMODAtion, 3 bedrooms, now through August 31, 477-4769.

185 CONVALESCENT AND REST HOMES

SEMI-PRIVATE ROOM AVAILable in small rest home. Good meals. 595-1513.

190 ROOM and BOARD

OAK BAY GUEST HOUSE
1052 Newport Avenue located amid beautiful garden, near bus stop, golf course, marina and post office. Single room (share bath). 598-3812, 598-4330, 10 a.m. to 6 p.m.

193 ROOMS TO RENT

FURNISHED BEDROOM IN modern townhouse, share washer, dryer, kitchen, dining, and rec room facilities, suitable for student or working man, available August 1st, $125 per month, phone 479-4413, 7-9 p.m. References please.

FURNISHED BEDROOM FOR rent, use of kitchen and bathroom privileges. Sauna, swimming pool, swirl pool, games room, $115. Board $175. 477-0484.

$95-$130, SINGLE ROOM, INcludes utilities, hot plate, bed table, chairs. Vic West area. 384-5605.

LARGE, FURNISHED LIGHT housekeeping room, share bathroom and kitchen facilities. Mature man only. $90. 384-1533.

ATTENTION GROOVY PEOPLE! Rooms to rent, $100 monthly, apply in person at 3152 Mars. Available August 1.

PROFESSIONAL PERSON TO rent or buy into large, elegant Fairfield house. For further information call 386-8169 or 388-5805.

UNFURNISHED ROOM IN VEGEtarian co-op house for non-smoker. Available immediately, $70 month, 592-0768.

COMFORTABLE FURNISHED room in clean easy living home. 386-8272.

SLEEPING ROOM WITH FACILIties, own entrance. Quiet working man only, non-smoker. 382-7970.

FURNISHED, LARGE, CLEAN 2-room suite. Mature lady. 595-3572.

ROOM NEAR BEACON HILL Park, no cooking. $21 weekly. 386-6252.

FAIRFIELD, QUIET COMFORTable room, w-w carpets, boarding available. 382-0535.

BASEMENT ROOM, QUIET, phone befoore 12 noon. 383-0729, kitchen available.

LARGE, CARPETED FURNISHED, share kitchen, bath and laundry. Utilities included, $115. 658-1158.

NICE ROOM FOR RENT IN CO-op house $105, 382-2648.

197 HOUSEKEEPING ROOMS TO RENT

RICHARDSON, WALKING DIStance, furnished, sleeping room, living room and kitchenette, light cooking. Working, quiet, clean single person. References. 385-7052, after 6:00 p.m.

JUBILEE, AUGUST 1, FOR young lady, working or student, stove, fridge and share bath. 592-2845.

LARGE, BRIGHT BASEMENT housekeeping room with bathroom. For mature working man, $125 a month. 385-2845.

FAIRFIELD HOUSEKEEPING rooms, own kitchen facilities, $80, $95, including utilities. Suit single adult. References. 385-5305.

NEAR BEACON HILL PARK, pleasant room with separate kitchen, $110. 382-9366 or 383-6020.

QUIET ROOM FOR WORKING lady, everything included, $105. 651 Trutch. 383-2040.

JUBILEE, FURNISHED ROOM, share bath and kitchen facilities. $105. 595-6468 or 388-6657.

CLOSE TO DOWNTOWN, QUIET, clean. Suitable mature lady 383-1396.

CLOSE TO TOWN, EVERYTHING included. Phone between 6 and 9 except Sunday, 386-1027.

FURNISHED BASEMENT ROOM, with hot plate, shared fridge and bathroom, $70, 384-1056.

COOK-BURDETTE, SELF-CONtained room, student preferred, $91.50. 384-5491.

BRIGHT LARGE ROOM KITCHenette, Cook-Fort area, middle aged elderly lady only. 384-7474.

199 HOUSEKEEPING ROOMS WANTED

FATHER AND ADULT DAUGHter needs housekeeping room, 382-0317 (9 a.m.).

200 APARTMENTS TO RENT UNFURNISHED

1 AND 2 BEDROOMS, OLDER person with reference. Sorry, no pets or children. 104-975 Fairfield Road.

BACJELOR SUITE IN ATTRACtive older home. Near Beacon Hill. Suitable professional woman. $185. 598-4971 evenings.

ONE-BEDROOM APARTMENT available August 1st. No children or pets. Resident manager 477-9601 (9-6).

SEPT. 1, LARGE 3- BEDROOM, married only. James Bay, $275. 598-4060.

200 APARTMENTS TO RENT UNFURNISHED

PEMBROKE PLACE
830 Pembroke St. An exceltetiy located building. Close to downtown. NOW RENTING. Just a few 2-br. left and 1 br. Reasonable rates. Mr. and Mrs. Harper, 384-7337.

McKENZIE MANOR
1010 McKenzie Ave. A few choice 2-br. left also studio suite for Aug. 1. Mr. Holgate, 595-2227.

HARRISON HOUSE
1417 Harrison St. Close-in (Fort-Pandora) 1-br. Aug. 1. $199.

829 ADMIRALS RD.
1 child welcome. 1-br. $215. Mr. Holgate, 595-2227.

KILMARNOCK HOLDINGS LTD.
595-2434

AVAILABLE IMMEDIATELY
2-BEDROOM CONDOMINIUM FOR RENT
Large new 2-bedroom condominium in Southport—1000 Esquimalt Road. Rent includes wall-to-wall carpeting, stove and fridge, sun drapes, heat, games room and undercover security parking. For further information call:
ARNOLD MARR 477-6233
RICK KINNIS 477-9394
WESTMONT REALTY
920 Hillside
386-6796

CAPSTAN COURT
630 HEAD ST.
NEW SUITES FOR RENT
Adult oriented 1 and 2-bedroom suites available starting at $215. Conveniently located. For further information, call 384-4732.

AVAILABLE NOW
SMART 1-BEDROOM APARTments in new building. Colse to shopping and supermarket. Fridge, stove, drapes, wall-to-wall. Laundry facilities. 970 Kings Rd. at Quadra. View by appointment. Westcoast Management, 382-3721, 388-6454 or 385-2556.

FRESHLY RENOVATED, 1-BEDroom self-contained apartment, wall-to-wall carpeting, gas fireplace, clean and bright, centrally located on Empress Ave. $235. Ideal for third-year university student. No pets or children. 383-0640 after 6 p.m.

1 BEDROOM CORNER UNIT, available immediately in adult high-rise, near Beacon Hill Park. Heated pool, sauna, whirl-pool cable vision and underground parking. For viewing call 382-8231 between 2 p.m. and 8 p.m. daily.

ROCKLAND ARMS
1030 Linden
Large bachelor suite available immediately. Middle-aged working or retired lady preferred.

908 MARKET ST.
New building, 1-bedroom also bachelor. Small child welcome. Cable, parking, games room, sauna included. 385-2185 or 478-0225.

BRAND NEW APARTMENT, $350 month. 2 bedrooms, 1½ bathrooms, wall-to-wall carpeting, top floor with ocean views. Elevator. Centrally located in Esquimalt. No pets or children. Call after 6 p.m. 383-0640.

WINDSOR COURT
2 bedrooms, $280 and $275; 1 bedroom, $215 and $230; Sauna, swimming pool, swirl pool, squash court, tennis court, etc. Mature adults, no pets. 258 Gorge Road East, 384-1992.

2-BEDROOM APARTMENTS, good view, heat, water, cablevision included. $225 to $260. View evenings, 6 to 7, at 991 Cloverdale Ave. See manager or phone 384-8075, No. 227.

AVAILABLE AUGUST 1 OR SEPtember 1, one-bedroom, self-contained basement suite on busline. $150. Mature lady with or without child, non-smoker preferred. 2 references required. Reply to Victoria Press Box 827.

TWO 2-BEDROOM SUITES, $260 and $275. One large bachelor suite, suitable for two sharing, $180. Wall to wall carpets, drapes, coloured appliances, balconies; sorry no children or pets. 382-5872.

ESQUIMALT DISTRICT, OVERlooking West Bay Marina. 1-bedroom apartments from $205, including calbe and heat. Sorry, no children or pets. Please call after 12 noon. 386-9826.

ELLERY APARTMENTS
837 Ellery St. One-bedroom suite. $207.50. Single parent and baby, or one or two adults. To view call Mr. G. Peak, 385-4194.
B. A. Realty Ltd.

APRIL MANOR
2530 WARK ST.
Convenient location. One bedroom $185. One bachelor $165. Phone 383-1042.

BRAND NEW 1 BEDROOM AND 2 bedroom suites, rent $295. Including hot water, draperies, fridge, stove and wall to wall carpet. 1 or 2 children welcome, no pets. 385-4832.

NEW APARTMENTS FOR RENT on Sooke Harbour, 1976 Glen Idle Rd. behind Butler Bros., Sooke Rd., mostly 1 bedrooms at $225. Open house, caretaker in attendance.

2-BEDROOM, $230. 1019 ROCKland Avenue. Quiet street. Walking distance downtown. Mature adults. Sorry, no children, no pets, 388-4787 after 12 noon.

ESQUIMALT — AVAILABLE August 1, 1-bedroom suite, wall to wall carpet, elevator, heat, and cablevision included, $210. 388-6474 between 9-4, Monday to Friday.

2-BEDROOM UNFURNISHED apartment, close to shopping and bus route. Available Aug. 1st. No pets, $225. Apply 202-1194 Esquimalt Rd.

2-BEDROOM SUNNY TOP FLOOR suite. 15 mins. walk downtown. Good bus service. Garage. Lease available. $285 per month. Adults only. No pets. 385-5092.

ESQUIMALT, CLOSE TO EVERYthing, large 1-bedroom apartment, some furniture; heat, water, cablevision included. $176.95 a month, 385-1554, after 5.

LARGE 2-BEDROOM, MAIN floor, cable vision, parking, city centre, ideal for semi or retired. $215. Apply Victoria Press, Box 814.

MODERN, 1-BEDROOM, SELF-contained suite. Close in, controlled entrance, cablevision, occupancy Aug. 1st, $190. Phone 477-6567 — 7-9 a.m. or 6-7 p.m.

ESQUIMALT WATERFRONT
Available August 1 — 2 bedroom suites, wall to wall carpets, pool, sauna. Adults only. Call resident manager, 383-0734 or 382-3721.

1-BEDROOM APARTMENT, available August 1. No children or pets. Resident manager, 383-9757 (9 to 6).

NEW 2-BEDROOM, REGULAR $287, for quick rental $250. You must act quickly. 595-2227. 1010 McKenzie.

COLWOOD AREA
2-bedroom motel unit, $195 per month includes all utilities. 1621 Old Island Highway.

UPPER 1-BEDROOM SUITE, close to town, $200 per month, including utilities. 479-2514 after 6:30 p.m.

1-BEDROOM, W TO W. IMMEDIate, no children, no pets. $189.
Swinerton, Stewart Clark Ltd.
385-2481

COOK, FAIRFIELD AREA, WELL maintained attractive block, bachelor. $170 and $188, 1-bedroom, $225. Adults, no pets. 592-9516.

BROADLANE APARTMENTS, 1322 Broad St. Clean 1-bedroom apartment, $175. Middle-aged or pensioner only, no pets, 386-3928.

1-BEDROOM SUITE, W-TO-W, drapes, cablevision and heat included, child accepted, immediate occupancy, $174. Phone 383-2964.

2-BEDROOM BASEMENT SUITE, wall-to-wall, fridge and stove, one child welcome, utilities included. No pets, $265. 479-1337.

JAMES BAY, IN MODERN building, 1-2 bedroom, available August 1, no pets or children, 383-5059.

ONE BEDROOM SUITE, MAture working lady, non-smoker, car necessary, All utilities. $175. 658-8126.

SPOTLESS BACHELOR SUITE, Red Lion area, $135 utilities included, phone 382-9539.

CHARMING 2 BEDROOM (1 BEDroom and den?) close to city, utilities included, $265, 595-6706.

LARGE 3-ROOM SUITE, REAsonable rent. Phone 386-3642 mornings or evenings.

200 APARTMENTS TO RENT UNFURNISHED

BRAND NEW
899 Craigflower Rd.
ESQUIMALT
Ready for Aug. 1st
Immediate Occupancy
—1 and 2 bedroom units
—NO pets please
OPEN TO VIEW
WEEKDAYS
7:00 to 9:00 p.m.
All Day Saturday
OR CALL
TOD-HACKETT CONSTRUCTION LTD.
384-1101, 477-5554

VACANCIES
Hundreds of Vacancies Monthly Western Canada's Largest Most Experienced Rental Agencies Member of BBB. Small fee.
1. $107—Studio. Central
2. $150—Bach. Sauna
3. $165—Bach. Den. Cat.
4. $165—1 Br. 4-plex. Couple
5. $165—1 Br. Modern. Child
6. $171—1 Br.Swirlpool. Child
7. $205—1 Br. Modern block. Child
8. $250—F.F. Room-board. Bath
9. $234—2 Br. Swirlpool. Child
10. $250—2 br. tri-plex. Child
11. $290—2 Br. Duplex. Child
12. $275—3 Br. House. Child. Pet
13. $475—3 Br. house. University.
HOMEHUNTERS
OPEN 7 DAYS A WEEK
1394 Hillside Ave., 598-5101
GARDEN CITY PROPERTY MANAGEMENT LTD. 598-5194

ASCOT HOUSE
1537 Morrison St.
For rent in exclusive small building, the following large suites are still available. Hurry now, for August 1 occupancy.
2 bedroom — morning sun, second floor, $315.
2 bedroom — morning sun, second floor, $320.
2 bedroom — afternoon sun, second floor, $320.
2 bedroom — morning sun, third floor, $320.
View evenings by appointment only.
384-8075, No. 227.

ELDON PLACE
Large, near new apartment, 3225 Eldon Place, off Burnside, near Woodwards. Spacious bachelor, 1, 2 and 3 bedrooms from $199. Indoor heated pool, with sun patio, swirl pool, sauna, games room, hobby room, elevator, balconies, cable TV, covered parking available, on bus line, 5 minutes to downtown. Mature adults only, references, no children or pets. 386-0614.

Deluxe 2 storey penthouse suite. 2 bedrooms, 1-4 pce. bathroom, 2-2 pce. bathrooms, living room with fireplace, 2 balconies. This suite is in a prestige building in the downtown area. Available immediately $575.00 per month. Mr. E. Charman 385-9765. Charman Pacific Realty Ltd.

1-BEDROOM APTS.
AVAILABLE from $191. Lease required. Mature adults only. Sorry no pets. Please phone 382-4221.
CHATEAU VICTORIA
740 BURDETT AVE.

CHAMBERLAIN WALK
1841 Oak Bay Ave.
Limited Vacancies for
2-BDRM SUITE $290
Phone manageress 598-1120
Roberts Investments Ltd.

TOWNHOUSE
487 Jubilee St. — Duncan B.C. New apartments — 37 luxurious suites within 2 blocks of city centre. Sundeck on roof, games room, heat hotwater, stove, fridge, drapes, WW, parking, storage, patio. No pets or children. $185-$265 per month. 746-6071.

RENT—OPTION TO BUY
Deluxe—2 bdrm, 1½ bath, condominium. Secluded balcony. Sauna, whirlpool, games rm, hobby rm. $360.00—included heat and water. MRS. STAPELLS, 595-5171 or 477-4860, The Canada Trust Co.

1-BEDROOM, AUGUST 15, HEAT, water, cablevision, carpeted, drapes, controlled entrance. Older people only. Ne pets. Across from shopping plaza, near bus stop, parks, recreation. Esquimalt. Phone after 6 p.m. weekdays, anytime on Saturday and Sunday, $185. 382-2221.

2 BEDROOMS, AUGUST 1, HEAT, water, cablevision, carpeted, drapes, controlled entrance. Older people only. No pets. Across from shopping plaza, near bus stop, parks, recreation. Esquimalt. Phone after 6 p.m. weekdays, any time on Saturday and Sunday, $240. 382-2221.

HIGH ABOVE CITY FANTAStic views, 1 bedroom, this is not an ordinary apartment. Professionally decorated for instant home atmosphere. Pool, sauna, covered parking, more. To lease, $350 per month. 385-8959.

IMMEDIATE OCCUPANCY, OAK bay, 2-bedroom suite, adults only, no pets. Heat, drapes, appliances and covered parking. $325 per month. Phone 388-6474 between 9 and 4 and 592-2142 after 4, Monday to Friday.

MCKENZIE AVENUE (NEAR Blenkinsop), 2 large bedrooms. No appliances. Extremely clean and well cared for. $330 per month. Reg Baxter, 385-7761, D F. Hanley Agencies Ltd.

FOR RENT: ESQUIMALT, 3-BEDroom condominium, stove and fridge, wall-to-wall throughout, children welcome, no pets. $325 per month. 598-5763.

2-BEDROOM INCLUDES CARpets, drapes, fridge and stove. 2-bedroom delux, small child accepted under 3 years. 478-0225, 384-6383.

SOOKE
One bedroom apt. Stove and fridge included $176 per month. Available Aug. 1st. To view call 642-4461.

AVAILABLE MID-AUGUST, 5-room suite in private home. All found. Quiet retired or business couple. Non-smokers. 479-5782 evenings.

1-BEDROOM SUITE, $150. SUPply heat, fridge, stove, hot water, available Aug. 1st, no children or pets, 383-8774 after 6:30.

ONE-BEDROOM, W-TO-W, SPAcious, no children, no pets. $178.80.
Swinerton, Stewart Clark Ltd.
385-2481

LOVELY, MODERN, WAterfront bachelor, large 1 bedroom, 2 bedroom. 592-7678.

AVAILABLE AUGUST 1, LARGE 2-bedroom suite, $217. Mature adults only. 479-5205 or 386-2730.

1 BEDROOM IN NEW BUILDING on 4th floor, rent $218 phone, 385-1249.

3-BEDROOMM APARTMENT, $310 per month, on Lampson Street. 479-3756.

LARGE 3-BEDROOM, ESQUImalt, $290. 384-8295. Available August 1st.

1-BEDROOM, COVERED PARKing. August 1. Esquimalt near Naden. $178 per month. 592-7757.

ONE-BEDROOM SUITE, $110 month. Share bathroom, no pets. Available August 1, 384-2772.

1-BEDROOM SELF-CONTAINED basement suite, all utilities, quiet young man only, $150, 384-9543.

ONE-BEDROOM CONDOMINIUM, covered parking, close-in, adults only. $250. 478-0718.

FAIRFIELD, 1 BEDROOM SUITE in sxs duplex. Suit elderly lady. $200. 383-4992.

2-BEDROOM SUITE FOR RENT, immediately. 386-9478.

200 APARTMENTS TO RENT UNFURNISHED

AVAILABLE AUGUST 1ST, ONE-BEDROOM SUITE INCLUDING LIVING ROOM, DINING AREA, KITCHEN ETC. WALL-TO-WALL CARPETING. QUIET MODERN BUILDING WITH ELEVATOR. GOOD AREA. CLOSE TO BUSES. SORRY NO CHILDREN. MIDDLE AGE TENANT PREFERRED. PHONE 595-3403 BETWEEN 5 AND 9 P.M.

SEAGATE
707 Esquimalt Road on Victoria's harbour waterfront. Very large indoor heated swimming pool and hydrotherapy pool. Mature adults only, no pets. Available August 1. Large 1-bedroom suite overlooking park. $220. Resident manager, 383-1731. Diamond Developments Ltd.

WINDSOR COURT, BLOCK NO. 1, available 1-2 bedroom, $310. 1 bedroom, $230. August 1, 1 bedroom, $210 and $230. 2 bedrooms, $290 and $300. Pool, sauna, swirl pool and recreation. Mature adults only, no pets, no children. Phone 386-3702.

WINDSOR COURT
2 bedrooms, $280 and $275. 1 bedroom, $215 and $230. Sauna, swimming pool, swirl pool, squash court, tennis court, etc. Mature adults, no pets. 254 Gorge Road East, 386-2303.

SUNNY, BRIGHT ONE-bedroom suite, walking distance to town, close to General hospital. Working, non-smoking, non-drinker. Mature person, please. 382-0477.

ADMIRALS SQUARE
Beautiful 2-bedroom apartment, available now. Conveniently located on the corner of Esquimalt and Admirals Road. Call 383-4446 or 385-3738.

AVAILABLE NOW, BACHELOR apartments, $185. Available August 1st, 1-bedroom apartments, $220. Responsible adults only. No children, no pets. Bay and Fernwood area. 382-2942.

NEW TWO-BEDROOM APARTments on waterfront property in Sooke. Featuring fridge, stove, fireplace, wall-to-wall, electric heat, individual room control. Children welcome. No dogs. 642-5525.

1 BEDROOM SUITE, COOK ST., close to town, elevator. Older adults preferred. $165. Available Sept. 1st. 592-3668.

SMALL TWO-BEDROOM SUITE in older home. From August 1. $245. Heat included. 595-1925.

201 APARTMENTS TO RENT FURNISHED

PENTHOUSE MANOR HOTEL
2930 Washington 388-7818
New ultro modern deluxe bedroom and bachelor apartments. Beautifully furnished. Situated in quiet location overlooking Gorge waterways, close to bus service. Includes color TV, telephone, dishwasher, laundromat, sauna and swirl pool. Maid service. No pets. Rent by day, week or month.

1626 ROCKLAND AVENUE
beautifully furnished apartment consisting of livingroom with electric fireplace, bedroom, bathroom and small kitchen in converted house near water tower. All w-to-w carpets and fully furnished including cooking utensils, good linen. Separate entrance. Suitable for 1 person. Rent $225 per month, 1 year lease required. Available August 1. Contact the owner at 598-8336.

DELUXE ACCOMMODATION
Furnished one bedroom suites, from Sept. 15 at off season rates, colored TV, indoor pool, sauna, hydro pool, laundry, weekly maid service. No pets, Oxford Tower Inn, 133 Gorge Rd. East. Phone 388-6431.

FANTASTIC ONE-BEDROOM suite, in new building on Johnson. 3 blocks from town. All new furniture, Spanish throughout. Suitable for swinging guy or gal. $320 month including utilities. Damage deposit required. 477-9895.

NICE FURNISHED APARTMENT, close to bus stop, shopping centre and town. Excellent for elderly people, also perfect for young couple. 1-bedroom suite with kitchen. 386-7896.

LARGE BACHELOR SUITE, COMpletely furnished including cable vision, suitable for 2-3 people, $230 per month for double occupancy, $75 week will give a years lease. 384-5122.

TO SUBLET, 2-BEDROOM apartment, fully furnished from September 15 to January 31, 1977. No children or pets. Only responsible people need apply. 382-9360 after 6:00 p.m.

SUNNY, BRIGHT ONE-bedroom suite, walking distance to town, close to General hospital. Working, non-smoking, non-drinker. Mature person please. 382-0477.

CADBORO BAY-UNIVERSITY basement suite. Quiet single person, all utilities $170. Plus — one bachelor suite. Beacon Hill Park, $120, female. 477-3156.

FAIRFIELD. AVAILABLE August 1. Attractive, four room, lower duplex. Close to town. Beacon Hill Park and Hospital. References. 598-4071.

FAIRFIELD 2-ROOM SUITE, own entrance, $165 including utilities. Suit working adult. Also housekeeping rooms. References. 385-5305.

FURNISHED 1-BEDROOM apartment, sub-lease for August and September, girl preferred. 384-4587.

PRINCESS AT COOK, FURnished 2 bedroom, share bath, suit 2 friends, adults only, no pets, $190 includes utilities. 642-3455.

COMPLETELY FURNISHED large bachelor apartment. Everything included, weekly $75, monthly, $230. 384-5122.

FURNISHED BACHELOR SUITE in older house, Fairfield. Share bath. $140. Working female or student. 383-1000.

1-BEDROOM SUITES, FULLY furnished including linen and kitchenware. $230. Adults, no pets. 592-9516.

BEACON HILL PARK, BACHElor suite, share bath, working female, $125. All utilities. Cable. 477-3156.

AVAILABLE IMMEDIATELY, sleeping room and kitchen. Responsible person. $100. 385-2743.

2-BEDROOM FURNISHED SUITE for rent for $225. Available August 1. 383-5951 anytime.

NICE 2-BEDROOM SUITE. UNIversity area. Non-smokers please. 477-2101.

FURNISHED BACHELOR apartment, available August 1. Share bath. $128. 598-1276, 595-0530.

1 BEDROOM APARTMENT ON Dallas Rd. with piano. Aug. 1-Sept. 15. 385-1994.

FURNISHED TWO-BEDROOM basement suite, Colwood area. 478-7563 or 384-6688.

ONE-BEDROOM BASEMENT bachelorette, share bath, utilities included. $150. 595-3865.

FURNISHED APARTMENT OR office, city centre, $170 per month. Phone 386-6829.

EXCELLENT SEMI-FURNISHED basement suite, near airport, 656-3632.

MODERN, NICELY FURNISHED 1-bedroom suite, $215, central location, responsible adults. 477-2101.

2 ROOMS, LARGE, BRIGHT, walking distance, suit older lady, $112. Available now. 592-2038.

BEACH, BUS, SHOPS, QUIET working person. August 1. 598-7226.

ONE BEDROOM SUITE FURnished 595-7220.

202 APARTMENT FURNITURE TO RENT

STANDARD FURNITURE
Three Rooms from
$40 per month
Immediate Delivery
382-5111

203 APARTMENTS WANTED

WANTED, 2-BEDROOM APARTment up to $220 for September 1, by 2 mature male students. Walking distance to UVic or on bus route. Must have fridge, stove, and other furniture? Am visiting Victoria August 1. Please write C. Hume, RR 1, Kelowna before then.

MARRIED COUPLE, BOTH EMployed, require quiet older apartment, reasonable rent for August 1st. 595-0646.

ELDERLY LADY WITH CAT, wants small unfurnished downstairs apartment. Phone 385-7276, weekends or after 5 weekdays.

203 APARTMENTS WANTED

JAMES BAY, 1-BEDROOM apartment in converted house for September 1 for UVic grad, 32, responsible and quiet. $150-$200 month, references supplied. Phone Judy 383-7846 or 382-3108.

WANTED FOR 25-YEAR-OLD university student, sunny, unfurnished bedsitting apartment, self-contained kitchen and bathroom. Preferably located near the University or sea, 382-7516.

RESPONSIBLE LADY ARTIST requires large studio space with north light for painting. Living quarters in or near studio. Meticulous housekeeper. Reasonable rent. 384-2002.

TWO RESPONSIBLE ADULTS, no children, seek apartment or small house in Shelbourne, Oak Bay or Gordon Head area. Please phone 477-1341.

WORKING MOTHER, 1 GIRL 12 yrs. old, wants 2-bedroom unfurnished apartment by Sept. 1st. Phone 383-5473.

ONE OR 2-BEDROOM FURnished, bright, clean, quiet, in Fairfield, for employed man. Victoria Press, Box 796.

RESPONSIBLE YOUNG WORKing couple looking for one-bedroom apartment. Call Fraser or Gail, 595-3765.

204 SHARE ACCOMMODATION

WORKING GIRL 23 WANTS THE same to share 2-bedroom apartment in James Bay, $110 per month plus half utilities, must be tidy and honest. 385-7969 or 479-3077.

HAVE LARGE WELL-APPOINTed home. Private home with bathroom available too. Compatible, unencumbered housekeeper, under 40, in exchange for light housekeeping duties. 477-6320, evenings.

WORKING GIRL 20-25, WANTED to share 2-bedroom apartment with same. Central location. Rent $145 plus ⅓ utilities. 388-9467, or 385-2805, after 5:30.

GIRL NEEDED TO SHARE FURnished 2-bedroom apartment in Esquimalt, 386-2868, between 6-10 p.m.

PROFESSIONAL PERSON TO rent or buy into large, elegant Fairfield house. For further information call 386-8169 or 388-5805.

WANTED—MATURE MALE OR female, 24-30, to share larger house and farm. For personal interview, 652-3257.

BEDROOM IN COLWOOD HOUSE for rent, full facilities, $108, plus some utilities. 478-1206, after 6.

206 DUPLEXES TO RENT

AUG. 1ST, BRAND NEW DEluxe 3 bedroom home in Shelbourne-Mt. Doug area on bus route. Features include wall to wall, large dining area and living rrom with fireplace. 2 bathrooms, bright kitchen, plenty of cupboard and storage space, 2 sundecks, $400 per month, includes water and laundry facilities, no pets, references. 383-7902 evenings.

1 BEDROOM SIDE IN NEW Side-by-Side Duplex. Very large living room. Stove, Fridge, Carport, large storage basement. One child acceptable. $250. Across from public beach in the Shawnigan Lake Village. Country location. Superb lake view. Immediate occupancy. Shawnigan Realty. 743-5311 or 743-2607 (collect).

AUGUST!
Two large character 2 bedroom suites, with fireplaces, children welcome, near Oak Bay and Fort Street junction, $335 and $315. Call 592-2431 or 598-7689 after 5:00 p.m. or Phil at 385-4945.

ATTRACTIVE SPACIOUS 2-BEDroom, main floor, newly painted exterior-interior. Available August 1. Excellent storage, includes stove and fridge, choice location. Close to all shopping, busses, schools. $255. Phone 652-2757.

IN SAANICH, 1142-B UNION Road, side by side, 2-bedroom, plus 2 in basement. Fireplace, stove, fridge. To responsible married couple. $325. Available August 1. Phone after 3 p.m. 385-0919; daytime 382-1111.

CAREY, GLANFORD, NEW upper duplex, 2 large bedrooms, spacious kitchen, wall-to-wall, sundeck, fridge, stove, washer, dryer, utilities. Available August 14. No pets. $375. 479-8414, after 4:30 weekdays and 1 p.m. weekends.

UPPER DUPLEX, $375 MONTH 2 large bedrooms, family kitchen, utility room with washer and dryer. Extra large living room with fireplace. Separate dining room, 2 entrances, very private with nice yard. Children and pets welcome. Call 382-3216 after 6.

1143 BURDETTE ST. UPPER suite, 2 bedrooms, living room, wall-to-wall, fireplace, kitchen with glass enclosed eating area, stove, fridge, laundry facilities, $395 per month. Canada Trust. Jim Murphay, 592-4463 or 595-5171.

SIDE DUPLEX, BUILT 1969, 3 bedrooms, roomy kitchen, 1½ baths, utility room, private driveway, near downtown, schools, bus, new carpet, stove, fridge, no pets. $385. August 1. 383-1304, 383-5882.

1900 SQ. FT. LIVING AREA, 2 bedrooms, den, sauna, wet bar, 2 fireplaces, wall-to-wall carpet, fridge, stove, washer, dryer, utilities included. $500 per month. 382-8613.

AVAILABLE AUGUST 1, 2-BEDroom, main floor duplex, with fireplace, and wall-to-wall, close to beach, separate garage. $350 p.m. includes all utilities. 592-2513.

AVAILABLE AUGUST 1, 2-BEDroom, main floor duplex, with fireplace, and wall-to-wall, close to beach, separate garage. $350 pm includes all utilities. 592-2513.

4-BEDROOM SIDE DUPLEX within walking distance of Sooke Village, 2 bath, rec room, patio, carport, ocean view. Call weekdays after 5 or weekends, 642-5425

QUADRA, TOLMIE AREA. Large 2 bedroom, main floor, fireplace, dining room, sundeck, hydro, water. Rent $335 plus ½ oil. 479-1055.

$235, RELIABLE WORKING FAMily. Sooke, 2 bedroom. City, school bus stop, fridge, stove, automatic washer, carpeting, two children, no pets, references. 642-3252.

UPPER DUPLEX, 2 BEDROOMS, available September 1st. Access to yard and basement. WW, fridge, stove and utilities included. $275. Adults only. No pets. 385-4972.

JACKLIN ROAD, LOWER, SPAcious 2 bedroom. Happily married, compact family, allow 1 child, fridge, stove, and heat supplied. No pets. $255. 478-2225, or 478-5260.

ONE-BEDROOM UPPER DUplex, wall-to-wall, fridge, stove and heat included. Available August 1st. Fairfield area. Rent $230 monthly, 592-3279.

2-BEDROOM DUPLEX, ESQUImalt area, available September 1, $300 monthly, fridge and range included. No pets, 477-6681.

SMALLER TWO-BEDROOM DUplex available Aug. 1st, no pets, $245 per month. 382-4415 after 7 p.m.

3 BEDROOM DUPLEX, WALL-to-wall, all utilities included, $335 month. Langford area, 478-0557. No pets.

2-BEDROOM ESQUIMALT DUplex, wall-to-wall, stove, fridge, children welcome, $325. Also 2-bedroom Oak Bay home, 598-1892.

2-BEDROOM DUPLEX, $300 PER month. Including all utilities, available August 1, no pets. 384-2772.

NEW 2-BEDROOM DUPLEX with fireplace, W to W, electric heat, full basement. Rent $350. 477-5138.

SXS ROOMY 1 BEDROOM, $210. Includes heat, range and fridge. Prefer mature couple. No pets. 385-8492.

SIDNEY, 2 BEDROOM, WALL-TO-wall carpet, adults only, no pets, available August 1st, $300 per month, 656-2040.

3 BEDROOM DUPLEX, COLwood, appliances, quiet area. $350. family preferred. 384-0912.

DELUXE 3 BEDROOM, FRIDGE, stove, wall-to-wall, school August 15th, $345, 479-7634.

VIC WEST, MODERN, 2 BEDroom side duplex. Children welcome. $275. 592-0738.

$275. 2-BEDROOM SIDE-BY-SIDE duplex. 249 Government. Available August. 383-4803.

3 BEDROOM, W TO W CARPET, stove, fridge, available 1st August, $280, no pets. 382-2960.

ESQUIMALT. 4 BEDROOMS, 2 baths, wall-to-wall, fridge, stove, $375. No pets, 949 Inskip.

LARGE 2 BEDROOM DUPLEX, Available August 1. $300. 479-4327.

3 BEDROOMS, 2 BATHROOMS, no stove or fridge, $300. 384-8958.

210 HOUSES TO RENT UNFURNISHED

AUG. 1ST, BRAND NEW DEluxe 3-bedroom home in Shelbourne-Mt. Doug area, on bus route. Features include wall-to-wall, large dining area and living room with fireplace, 2 bathrooms, bright kitchen, plenty of cupboard and storage space, 2 sundecks. $400 per month, includes water and laundry facilities. No pets. References. 383-7902, evenings.

STILL AVAILABLE
Large bright kitchen, overlooking private sundeck and fenced yard with trees, clean, redecorated family sized home, 2 bedrooms up, master on main, full bath with twin sinks, living room with brick fireplace, laundry room, move in now. call Westcoast Management, 382-3721, 388-6454, or 385-2556.

EXECUTIVE SPACIOUS, 3 BEDroom, full basement character home. Fridge, stove, wall to wall carpeting, drapes. Beautiful parklands, Esquimalt. Executive couple with one or two teenagers. References required, $450, yearly lease. For appointment, 382-6663, 10 a.m. to 1 and 6 to 9 p.m.

ROCKLAND, RATTENBURY, spacious and charming. 5 bedrooms, family room, and more, modern kitchen and laundry, 3 bathrooms. Large view living and dining rooms, wall-to-wall broadloom upstairs. Large easy care garden, $795. 592-0452 between 5 and 8.

TOWNHOUSES
4061 LARCHWOOD
3 BEDROOMS, 1½ bathrooms, full basement, oil heat, drapes, range, fridge, washer and drier and fireplace. Rents $350 and $375. Manager 477-3481 OR 385-2458 Byron Price and Associates Ltd.

FAIRFIELD CLOSE-IN
Modern 5½ Rm. townhouse—Rent includes heat, (Newly decorated) Fridge, and range, garborator, laundry, extra plumbing, drive-in garage, rumpus $365 per month. Mature quiet couples, available now. Dickie Agencies Ltd., 919 Fort St., 382-4312 Res. 477-4662.

OFF MCKENZIE, ON SAANICH Road. Large lot, 3 bedrooms, dining room and living room with fireplace, no basement. All the utilities included in rent. Immediate possession. References preferred. $500 per month, 386-7051.

NEAR K-MART
New 3-bedroom full basement home. En'suite bathroom W-W carpeting throughout. Fridge, range drapes, etc. Available August 1st. References required. $450.00 per month. Phone Victor Wong, 385-2458. Byron Price and Associates Ltd.

4-BEDROOM HOUSE, NEWLY redecorated, large fenced yard, sundeck, dining room, fireplace, cloe to schools and shopping. $450 monthly. 386-9338, anytime. Or 592-3092, evenings.

NORTH SAANICH, NEW HOME with 3 bedrooms, 1½ baths, living room, dining room, family kitchen, den, full basement, carport, immediate occupancy, 1-year lease, $450 per month, 656-5912.

RENT OR OCCUPY, LARGE proposed development, various types of accommodation. From $24,900 to $44,900 f.p. From $600 down. Invest now and save. Mr. Kimball, 478-5550.

AMITY DRIVE, 3 BEDROOM, basement home on ¾ ac. All appliances, $425 mo.
SIDNEY, 2 bedroom, basement home, $350 mo. Call 656-4000 or 656-2427, S.P.P. Ltd.

DEEP COVE, 3-YEAR-OLD SPAcious 4-bedroom family home, secluded, wall-to-wall, stove, 2 fireplaces, ensuite, available August 21. References required. One year lease, $450 month. 656-2777.

MAIN FLOOR OF MODERN house, 2 large bedrooms, fireplace, sundeck, appliances supplied. Quiet, central location. $340 month. 386-2039, 386-9863, for additional information.

ESQUIMALT - ROCK HEIGHTS executive home, 3 bedrooms, ocean biews, 2 bathrooms, sauna, all appliances. Lease available September 1, $465. Wilson's Rental management, 382-3941.

UNIVERSITY AREA
Available immediately, 2 bedrooms, including stove. Large yard. Close to shopping area. 386-6308 between 8:30 and 4:30, except Saturday and Sunday.

SMALL 2-BEDROOM HOME, electric heat, electric stove, no basement. Good condition. 4260 Glanford Avenue. Monday July 26th, 7:30 p.m. to view. $300 per month. Available anytime.

AUGUST 1, '76
121 KAMLOOPS
2-bedroom, full-basement home on large corner lot. Tenants must like gardening. Rent $275 p.m.
388-4271 JOE MANTON 382-5211

MODERN HOUSE SOOKE, ON 5 acres, 2 bedrooms, large living room, kitchen with fridge, and stove, bathroom and utility room, vacant August 1, no children or pets, 642-3859.

JAMES BAY, 3 BEDROOM, SUITable for small young family, carpeted with modern interior, built-in appliances, August 1st, $360 per month. 385-9660.

3 BEDROOM HOME, KITCHEN, dining room, living room with fireplace, full basement, carport, patio, also fenced yard. $440. 479-8921.

COLWOOD'S RIDLEY DR. 3-BEDroom, modern home, appliances, lease available, early August, $365. Wilson's Rental Management. 382-3941.

SEPTEMBER 1, 3 OR 4-BEDroom, fridge, stove, drapes, carport. High location, with view of city and Olympic Mountains. Close to schools. No pets. 385-4374.

AUGUST 15TH, 3-BEDROOM townhouse, 1250 square feet, 926 Market; wall-to-wall, 4 appliances, private patio, detached storage shed. $375. 383-5588 after 5.

VIEW ROYAL, 3-BEDROOM, fridge, stove, washer and dryer hookups, children and pets welcome. Immediate possession, $395. 479-1460 or 479-9159.

OWN YOUR OWN 2-3 BEDROOM home, no down payment necessary. Payments little more than the rent you now pay. 100% bank financing, OAC, 478-6288, 478-2642.

4 BEDROOM HOUSE IN OAK Bay with large sunporch and yard, stove and fridge, $380 per month, includes heat and water, available August 1st, call 382-0897.

SALTSPRING RETREAT. ONE-bedroom cottage with orchard, small barn and chicken house. $175. 112-653-4237.

2-BEDROOM, FULL BASEMENT, oil heat, cable TV, fireplace, large lot, close to shopping plaza and bus. No children or pets. 592-9615.

VIEW ROYAL AREA, 1 BEDroom cottage, garage, stove, fridge, fireplace, washer-dryer, 295. 479-5617.

AVAILABLE NOW SHORT-TERM, 3 bedrooms, 2 bathrooms, 2 -storey townhouse, Esquimalt, $325. 477-4769.

SALT SPRING COMPLETELY renovated 3-bedroom farm house, beautiful views, $400. 382-7522 or 112-653-4237.

AVAILABLE AUGUST 1, FOR big family, 5-bedroom, large living room, fenced yard, stove and fridge, 479-2509.

2-BEDROOM HOUSE, COMpletely decorated, garage, $300. 478-8957, 5:30-6:30 p.m. No pets.

3 BEDROOM, FULL BASEMENT, Gorge Area, $385 per month. 479-3634.

WATERFRONT, WILLIS POINT brand new 3-bedroom home. $425. 658-5428.

MODERN 2-3 BEDROOM. $320. Shelbourne Plaza area. No pets. 477-4426.

2-BEDROOM HOUSE, GOOD downtown location. Available Aug. 1st. $300. 385-1716 or 477-3289.

3 BEDROOM FULL BASEMENT home. Some appliances included. $425 Esquimalt, 386-7185.

AUGUST 1, K-MART AREA. 1626 McKenzie Avenue, older 2-bedroom house, $265. 477-9933.

2 OR 3-BEDROOM HOME FOR rent. Beautiful view, $415 a month, available September 1. 479-7094.

3-BEDROOM TOWNHOUSE, $390. Children welcome, no pets. 479-7094.

RENT WITH OPTION, 3-BEDroom home, fridge, stove, drapes. Evenings 642-5333. Good terms.

3 BEDROOM OLDER FAMILY home, newly decorated. August 1st. 385-4367.

MILL BAY AREA, 2-BEDROOM plus den for rent to reliable adults. $300 month. 385-3167.

NEW 3 BR. HOME ON 2 ACRES. Shawnigan Lake, $350. Shawnigan Realty, 743-5311.

3-BEDROOM SUIT EFOR RENT, $280, wall-to-wall, 388-9643.

210 HOUSES TO RENT UNFURNISHED

4 BEDROOMS
two on main, two in basement. Older home located in Esquimalt. Olde rhome locate din Esquimalt. Two blocks from stores. Sitting room with fireplace. Dining room with sliding glass doors to sundeck. Kitchen with eating area. Completely painted inside. Easy-care lot. $375. Call 598-5341.

TWO-BEDROOM HOUSE FOR rent with full basement. Town and Country area. Fireplace, diningroom. $350. Reply: 309-270 Simcoe Street.

JAMES BAY, LOVELY 2-BEDroom house, available August 1, fridge and stove included. $325 per month. 382-7749.

10 MILE POINT, 4-BEDROOM COlonial style house, large garden, wooded area, September 15, one year lease, $550 monthly. 477-8452.

3 BEDROOM, CENTRAL LOCAtion, fridge, stove and dryer, $350 per month. Available September 1. 656-6492.

HOUSE TO RENT, ROCKLAND area, 4 bedrooms, $550 month. Possession August 15. 386-3080.

ONE-BEDROOM COTTAGE, COBble Hill, $185. 478-4885 after 5.

2-BEDROOM HOUSE, AVAILable immediately, $250. Phone after 5, 386-1065.

OCEAN-FRONT, 2705 SEAVIEW, 4 bedrooms, swimming pool, $700.

3-BEDROOM, FULL BASEMENT, no pets. 477-6689 after 6 p.m.

211 HOUSES TO RENT FURNISHED

PRIVATE COUNTRY LIVING, 2 bedroom, study, living room with fireplace, full basement, ¾ acre fenced yard, large studio or work area. Suit older couple who likes gardening. Lease only. References. $400 furnished. 479-7937 after 5 p.m.

GORDON HEAD, OFF LONGacre, 3 year-old home, 3 bedroom plus rumpus room. 1½ baths, inlaw-suite (rented). For University year. References. $410, furnished. Reply Victoria Press Box 844.

DE LUXE NEW 2-BEDROOM WAterfront home. To rent October 15 to March 15. $450 a month. Reply to Victoria Press, Box 745.

YEAR ROUND RENTAL, 2 BEDroom house on Cowichan Lake, 5 minutes from village. 385-7055.

3-BEDROOM, ESQUIMALT, $450 References required. 386-1508.

212 HOUSES WANTED TO RENT

CHRISTIAN FAMILY, 2 CHILdren aged 7 and 9, would like to rent 3-bedroom, basement house for reasonable rent. Would like to rent for 2 or 3 years, Richmond-Shelbourne area preferred. References. 592-0289.

CABINET MAKER AND WIFE require full house for themselves and cats. 2 bedrooms, garage, quiet Victoria or Saanich area, $250-$300 monthly. Please call 385-5348, after 6 p.m. References available. Reliable.

WANTED TO RENT BY SEPtember 1: 2 or 3 bedroom house or character suite, near ocean for 2 quiet, responsible males in late twenties. References. Under $300 per month. 598-6988 or 386-9710.

MATURE BUSINESS WOMAN needs small home on land with barn—for self, horse, small animals. References. 479-1218 after 6 p.m.

WORKING MAN WITH FAMILY willing to undertake house renovations in exchange for rent consideration, Sidney general area. Leave message. 656-4712.

WORKING MAN WITH FAMILY willing to do house renovations in exchange for rent consideration. Sidney general area. Leave message, 656-4712.

RELIABLE COUPLE WITH school-age child require 2-bedroom house preferably out of town, up to $225 per month, references, 886-9234 collect.

MATURE WORKING COUPLE and child need 2 or 3 bedroom house for Sept. 1st. Call after 4:00 p.m. 595-8401, or 384-0604.

RESPONSIBLE WORKING COUple with baby urgently need 2-bedroom house, phone 386-9303. Phone after 6.

RESPECTABLE MIDDLE-AGED couple require a 3-bedroom house to rent with option to buy in James Bay. 384-2115.

YOUNG WORKING COUPLE with child require 2-bedroom accommodation. Please call after 5 pIm., 386-7138.

WANTED: 3 TO 4-BEDROOM home, prefer Gordon Head or Oak Bay area to rent or with option to buy. 477-2768 or 384-1013.

3-BEDROOM HOUSE, JAMES Bay or Fairfield, $400. Jude, 384-2938.

RESPONSIBLE COUPLE NEEDS 2-bedroom house with basement, around $200. 384-4368.

TEACHER NEEDS SMALL house nr cottage starting Sept. 1st, 479-5901.

SELL IT
FAST
THROUGH
CLASSIFIED
DIAL 386-2121

215 HALLS, WAREHOUSES, STORES and OFFICES TO RENT

WHITTOME'S
1111 BLANSHARD 388-4271
OFFICE SPACE
Whittome Building
Corner Fort and Blanshard
—New
—Elevator
—Air-conditioned
—Individual heat controls.
You are urged to inspect this prime office space located 2 blocks from the Law Courts on two of Victoria's main arterials. One block from parkade. Available now.
Wes Hobson, 388-4271
J. H. WHITTOME and CO. LTD.

NOW LEASING
Offices and Stores
We have a wide range of listings available in all types of buildings. Space can be designed to your requirements.
IF WE HAVEN'T GOT IT — WE'LL FIND IT!!! AT NO EXPENSE TO YOU.
RICHARD TALBOT or HERB SMITH
ANGLO CANADIAN REALTY AND MANAGEMENT LTD.
817 FORT
388-6651

LOVELY 3-BEDROOM HOME IN Gordon Head with stove, fridge and dishwasher and pool table and fenced yard. $650 per month with option to purchase for one year. Good credit and other references required. Cedric Steele 388-6258 or 477-1901.

3000 square feet warehouse space, 1618 Store Street, loading platform and office, reasonably priced, 383-4411.

NEW OFFICE SPACE
For lease, 1040 square feet, ground floor, $325 per month. 658-8542 after 6 p.m.

SMALL STORE FOR LEASE OR monthly basis. 3193 Quadra. 384-2280.

VIEW ROYAL, 1300 PLUS SQUARE feet, $250 per month. 479-4619.

215 HALLS, WAREHOUSES, STORES and OFFICES TO RENT

SEASPRAY PROPERTIES LTD./REALTORS
727G Johnson St.
FOR LEASE
OFFICE SPACE
1—Up to 2000 sq. ft. near the Bay. Ground floor, lots of on site parking. Central location. Ideal for your sales force. Reasonable rental rates.
2—QUADRA and McKENZIE. New air conditioned, carpeted, top quality space. Owner will provide your partitioning to order. Parking on site. Modules from 550 sq. ft. to 5000 sq. ft.
3—1020 MCKENZIE AVE. 450 to 1200 sq. ft. Reasonable rates. Good on site parking.
4—LANGFORD. 1515 sq. ft. air conditioned, carpeted. Can be divided. This space is located in the most modern building in Langford.
RETAIL SPACE
1—HILLSIDE and CEDAR HILL, 1070 sq. ft. fully finished, carpets, private office etc. Also, an excellent storefront office.
2—ESQUIMALT. Ground floor retail space from 430 sq. ft.
3—LANGFORD. New retail space from 1000 to 2200 sq. ft. Air conditioned. Lots of parking.
4—FORT ST. across from Jubilee Hosp. 1026 sq. ft. Excellent exposure, high traffic count.
1—3000 toi 6000 sq. ft. ESQUIMALT Full high ceilings, finished office. Level or loading dock available.
2—MAYFAIR Area. New 600 sq. ft. finished office. Ideal distribution location.
3—BAY ST. Bridge Area. 2000 sq. ft. with loading docks and finished office area. Good exposure.
JACK S. COLWELL
386-3124 or 479-4670

REALSPAN PROPERTIES LTD.
1031 VANCOUVER ST. 388-6454
WE SPECIALIZE IN LEASING
RETAIL—Pandora 7200 sq. ft.
RETAIL—Quadra 800 sq. ft.
RETAIL—Government 2600 sq. ft.
RETAIL—Douglas 2200 sq. ft.
RETAIL—Burnside 2200 sq. ft.
OFFICE—Hillside to suit
OFFICE—Fort to suit
OFFICE—Burnside to suit
OFFICE—Douglas to suit
OFFICE—Cadboro Bay 1400 sq. ft.
WHSE—Hillside 3200 sq. ft.
WHSE—N. Douglas 6500 sq. ft.
If none of the above satisfy your requirements, our other listings may.
R. I. MURPHY
B. H. DOVEY
388-6454

mann
T. L. Mann and Associates Ltd.
PRIME OFFICE SPACE
Heritage House from $160 per month.
New office space — 1,400 sq. ft. — from $3.27 sq. ft.
Prime Douglas St. space — 4,000 sq. ft. — from $5.75 sq. ft.
Warehouse space — 1,700 sq. ft. — $3.75 sq. ft.
GERRY MARTIN
Bus. 598-5144 Res. 477-7050

Park Pacific
PROFESSIONAL OFFICE SPACE available in new five-story concrete, fully air-conditioned and carpeted building on Quadra St. near McKenzie Avenue with ample on-site parking. Architect designed interior layout and decor. WILL CONSTRUCT INTERIOR OR PARTITIONING TO SUIT TENANT.
Park Pacific Apartments Ltd.
388-5491

PROFESSIONAL OR COMMERCIAL OFFICE SPACE TO RENT
830 PEMBROKE
—2 areas 1200 sq. ft., partitioned for doctors' offices.
—1 area 2700 sq. ft., open
829 ADMIRALS
—1 area 1375 sq. ft.
Rates from $4 sq. ft.
KILMARNOCK HOLDINGS LTD.
592-2434

WAREHOUSES FOR LEASE
4495 square feet, 7200 sq. ft. in Keating Industrial Area.
1460 square feet, 1120 square feet in Town and Country district.
New block buildings, including offices, for light manufacturing or warehousing.
386-2910 656-3233

SIDNEY
MODERN OFFICE SPACE (WITH ELEVATOR) AVAILABLE IN SIDNEY PROFESSIONAL CENTRE, 9775 4TH STREET. FOR INFORMATION PLEASE CALL TOM WATKINS AT 386-2437 or 656-2350.
PACIFIC STRATA REALTY LTD.

649 JOHNSON ST.
IN THE HEART OF DOWNTOWN
Large, heated store area, 3650 square feet plus mezzanine, full toilets — hot water heat.
Apply the Royal Trust Co.
1205 Government St.
388-4311

1676 DOUGLAS ST.
963 sq. ft. of office space for lease on ground floor. Suitable for Commercial or Professional Office. Good location near City Hall. $545.00 per month. Possession August 16, 1976. Call: 385-7721, Gardner Realty Ltd.

ADMIRAL SQUARE
1315 Esquimalt Rd.
7,200 sq. ft. air conditioned, retail and professional office space available. Complete with wall-to-wall. Ideal location with street and mall access. For leasing information call 388-5471.

DOWNTOWN
1140 sq. ft. street level. Plus full basement at 1306 Broad Street. Ideal for store or office. $712.50 per month includes heat and water. Lease available. Call:
Gordon Fawcett 385-2481
Swinerton, Stewart Clark, Ltd.

Serviced Office Space
Choice of two offices, including secretarial, answering service, etc. Ground floor, Fort St. near Blanshard. From $300 per month. Call Richard Talbot, Anglo Canadian Management, 817 Fort, 388-6651.

OFFICE SPACE
Approximately 1326 sq. ft. office available in modern air-conditioned professional building. Partitioned and carpeted. Opposite city arkade. Reasonable rent. Contact M.E.P.C. 383-4168.

800 SQ. FT. OF DOWNTOWN, heated, secure storage space. Basement, "Kent" Building at 1322 Blanshard. $125 per month. 477-9370.

FOR RENT, STORAGE SPACE IN Gorge Shopping Centre. Phone 388-5812.

RUSTIC STORE, HEAVY TRAFfic location, Mill Bay. 478-5044.

233 MORTGAGE LOANS and INSURANCE

We Specialize In FINANCING DEVELOPMENT
1st and 2nd MORTGAGE LOANS ON ACREAGE, APT. SITES Or Most Any Real Estate Holdings ANYWHERE IN B.C.
CASH VALUATIONS ON EXISTING MORTGAGES OR AGREEMENTS GIVEN WITHOUT OBLIGATION COURTESY TO FELLOW BROKERS
PHONE MR. LEN THOMAS COLLECT AT 384-7128
Douglas Hawkes Ltd.
990 Blanshard St.

MORTGAGES
We have funds available for 1st and 2nd mortgages with flexible terms. Rates begin at 11¾%.
P. R. BROWN AND SONS LTD.
762 Fort St. 385-3435

MORTGAGE FUNDS
24 Hour approvals.
1st-2nd and 3rd. Mortgages.
Short and Long term
We are specialists in unconventional financing.
H. Hegan Realty
Mortgage Dept. Ph. 388-4014

MORTGAGE FUNDS AVAILABLE FOR FIRST MORTGAGES AT 12%, SECOND MORTGAGES AT 15% AND INTERIM FINANCING. FOR DETAILS CONTACT MR. McKENZIE 386-7521. BOORMAN INVESTMENT CO., LTD. 1111

CALL TODAY FOR FAST, COURteous, confidential service — Don MacGillivray. Roberts Investments and Management Ltd., 702-1175 Douglas St. (Bank of Commerce Bldg.), Telephone 388-6691.

Funds available immediately for 1st and 2nd mortgages. Contact:
david burr ltd.
655 FORT ST. 384-9335

VENTURE MORTGAGE LTD. Interim and long term prime funds immediately available, residential, commerical, industrial. 386-3281 or Vancouver, 736-8733.

234 MORTGAGES FOR SALE

WE PURCHASE MORTGAGES and agreements. If you have a Mortgage or an agreement on which you are collecting payments and would like to sell your equity for immediate cash we are able to offer competitive prices and quick decisions.
We have lots of private funds available for Mortgages, 1sts and 2nds, at current interest rates. Please phone Mr. Eric Charman, 385-9765 (24 hr. T.A.S.) Charman Pacific Realty Limited
608 Broughton St.

18%
Secure Short Term 1st and 2nd. Interest paid monthly. Call Bob Geddes, 477-9514.
PRINCIPAL MORTGAGES LTD.
4088 Shelbourne St.
Victoria, B.C.

235 WANTED TO BORROW

1st MORTGAGE WANTED
$50,000 12½%, $550 per month, 3 or 5 year term on 11 acres. A-Frame and large barn-shop, for more information, phone Freddy Starke 386-6164 or 479-3866. CASTLE PROPERTIES LTD.

240 BUSINESS OPPORTUNITIES

KNOWLES REALTY LTD.
DELICA-TESSEN
$89,900
Fantastic potentials and room for expansion has this well established business in downtown area. Full line of European Cheeses and Sausages as well as Salads and cooked meats. Shows very good return. More details, call:
381-8101 GRETA 592-6372

BRAND NEW SUITES & OFFICES
3-storey bldg. almost completed in the Lakehill area, 10 suites on 2 floors with office accommodation and covered parking, main floor very suitable for Doctor or Dentist office or any professional use. Please call: JACK BETTS 477-4042 or SID CUSTANCE 598-7781. Office 385-2481.

SXS DUPLEX FAIRFIELD ONE SIDE VACANT
Close to Beacon Hill Park and Dallas Rd. 2 bedrooms each side plus LR with fireplace, dining room, 3-pce. bathroom, large kitchen and utility room. Easy-care lot. Asking $75,000.
SID CUSTANCE
385-2481 598-7781
SWINERTON, STEWART CLARK, LTD.

YARNCRAFT
THRIVING YARN CRAFT BUSINESS LOCATED IN MAJOR SHOPPING CENTRE. THIS IS A VERY ACTIVE AND PROFITABLE SHOP WITH GROSS SALES LAST YEAR $161,000. ASKING PRICE $67,000 INCLUDES $35,000 STOCK PLUS EQUIPMENT. IDEAL BUSINESS FOR COUPLE SEEKING SOLID INVESTMENT. CONTACT FRANK WARDER, NANAIMO 753-1157.
MILLER-WARDER LTD.
52 Cavan Street 753-1157

GOV'T ST. BUSINESS
This business provides a unique opportunity for an enterprising person or couple who want to be their own boss. Complete details available, and confidential showings at your convenience. $59,000. MLS.
385-7721 Dale Briggs 592-3978
Gardner Realty Ltd.

TRANS-CANADA — DUNCAN
Valuable 2.34 acres with 500 feet of highway frontage two miles south of Duncan. Improvements consist of 3,000 sq. ft. of retail store space, one 3-bedroom apartment, two 1-bedroom apartments and a full-basement 2-bedroom home. All self-contained and easily rentable. For further details contact RONALD MATHEWS at 748-3177 or 748-2360. FOREMOST REALTY, 5825 York Road, Duncan, B.C.

MOBILE HOME PARK
In City of Nanaimo. Excellent location. 49 pads, on 8 acres. Paved roads, landscaped recreation facilities. Park is in exceptionally fine condition. Contact: JACK GREENWOOD for further details. New MLS.
386-2911 or 384-5228
Homefinders, Wall and Redekop

TRANSPORTATION COMPANY for sale. 749-3481 or 749-3221, Lake Cowichan.

240 BUSINESS OPPORTUNITIES

Century 21 REAL ESTATE
PRINCIPAL PROPERTIES
4088 SHELBOURNE
477-9514

CHECK THIS LIST OF MOTELS THAT ARE AVAILABLE ALMOST IMMEDIATELY

1. VICTORIA MOTEL — 20 units (12 with kitchens) — $425,000. Present financing approx. $125,000. Low interest. Vendor may carry part of balance by agreement for sale.
2. UP ISLAND HOTEL — 24 rooms plus 2 suites, lounge, coffee shop, 130 seat pub. $460,000 Present financing approx. $290,000.
3. VICTORIA MOTEL—55 units $935,000 Present financing approx. $640,000.
4. UP ISLAND MOTOR-INN — 19 units plus 2 suites with licensed dining room $365,000
5. VICTORIA MOTEL — 40 units plus owner suite $695,000 To be re-financed
6. VICTORIA MOTEL — 84 units $1,200,000 Present financing approx. $850,000.
7. SOUTH OKANAGAN MOTEL — 31 units $735,000 Present financing approx. $330,000.

For additional information call R. M. (MERT.) BEATTY 477-9514 or 592-3446

Green Acres
HENDERSON REALTY 385-9741

CATERING AND NIGHTCLUB
Going concern, seating up to 250 people. Bar, kitchen and large dance floor. Excellent lease. Owner moving. Priced to sell $78,000.
KENIVERSON 477-5641

GROCERY STORE PLUS HOME
Have you ever sat down and wondered about how nice it would be to get away from it all beside a nice lake, run your own business the way you want to while making a good honest living? Here is a chance to do just that! A going concern grocery store with a separate very nice 3 bedroom home with two-car garage. Located at Honeymoon Bay on beautiful Lake Cowichan. Excellent tourist business from expanding government camp ground. Good lake and stream fishing. Don't put it off any longer, call now.
477-1841 KEITH KAYE 658-5839
BLOCK BROS. REALTY LTD.

UNIQUE SERVICE PRODUCT
Open entirely new market. 50% less than existing construction. Relaxed method. Entirely new in Canada. No competition. Swamped with orders and need active person with $15,000 to invest. Established company.
DUPEX ENERGY SEALENTS LTD.
Suite 410-325 Howe St.
Vancouver, B.C.
V6C 1Z7
Call 682-5747

IMPORTANT
DOWNTOWN VICTORIA
I have 2 excellent downtown locations. Takeover existing lease at present low lease rate and pay tenant for leasehold improvements. Both locations have had extensive and impressive work done by present tenants. Take advantage of the old lease assignment and make use of present
AUSTIN MITCHELL
386-3231 598-3523
598-3533
BLOCK BROS. REALTY LTD.

PRIME RETAIL LOCATION BEAUTIFUL DOWNTOWN SOOKE
Approx. 87 feet frontage on Sooke Rd., roughly 350 feet deep. Approx. 1440 sq. ft. building, good condition. Ample parking $99,900. Call "The McGregors" 384-8001 (res. 477-3675) ML 17631.
THE ROYAL TRUST CO.

MOTEL
34 UNITS
Harmoniously decorated and beautifully furnished plus 2-bedroom manager's suite. All units with extra-length Queen-sized beds, colored television, piped-in music, direct dial telephones and thermostatically controlled temperature. 16 units with kitchenettes. Covered parking and elevator service to all units. BERT COLES 384-8001 or Res. 592-3311. The Royal Trust Co.

SPA
Fully equipped Health Spa with indoor pools. Established since 1972 in Port Alberni. Over 400 Regular Members. Finance Company with $70,000 in receivables also included. Ideally suit couple who want a fun business with high earning power. Only $15,000 down required. Phone Cedric Steele 388-6258 in Victoria.

MOTEL
Clean, well equipped newer motel in an excellent location. Large managers suite. Pool and sauna. Excellent winter rentals for housekeeping units plus tourist season. ML 18259.
LOREA K. TUBB
386-3231 474-6617
LARRY WAGNER (on pager anytime)
BLOCK BROS. REALTY LTD.

GORGE ROAD
Owner operated Motel in Good location 28 spotless units (17 kitchens) plus 2 bedroom owners suite. Owners will consider trades. MLA No. 15570. Please call: MARJ NAPPER at 598-3344.
JACK MEARS
OAK BAY REALTY LTD.

Rapidly Growing . . .
. . . Childrens clothing business in Parksville. Ideal location. Gross sales double last year. Particulars from ROSS HARVEY (eves. 248-5273).
CENTURY 21
Eagle Realty Ltd.,
P.O. Box 1060, Parksville, B.C.
248-6191

"DEVELOPERS" 5.72 ACRES
Close in, in a fast growing area of Colwood. Good development land that can be obtained at a fair price now. Particulars from:
477-1841 JACK GRANT 477-8172
BLOCK BROS. REALTY LTD.

DELICATESSEN
Where one manufactures one's own fancy meats from secret recipes. Small informal restaurant. All equipment in excellent condition. Out Oak Bay way. First time listed $15,000 terms.
DAR GARSIDE 483-8001. The Royal Trust Co.

WELL ESTABLISHED AND thriving business with P.O. This knitting wool and craft business is ideal for a couple. In Oak Bay, good potential and lease. Price $42,000 plus stock. Phone 592-3920 or 386-6552, F. C. Hully Real Estate, 620 View.

BAKERY
EXCELLENT BUSINESS
with all equipment. Ideal location. Owner planning retirement. For details please call
BILL JENSEN or ALMER OLSON The Royal Trust Co. 384-8001.

240 BUSINESS OPPORTUNITIES

BEAUTIFUL SHAWNIGAN LAKE, B.C.
MOBILE HOME PARK FOR SALE
Situated only 30 miles from Victoria this 81-pad mobile home park is an excellent investment opportunity. Features: paved roads, underground services, street lighting, cablevision, water and sewer system.
Size: 9.94 acres.
Price: $750,000.
FOR FURTHER INFORMATION CONTACT:
JOHN SUTHERLAND
746-6177
435 TRUNK ROAD, DUNCAN
NANAIMO REALTY DUNCAN LTD.

Green Acres

LOOKING FOR A GOOD INVESTMENT PROPERTY?
You should take the time to enquire about this 51 acres of Vineyard in the beautiful Okanagon Mission area. Fantastic view of the lake and surrounding area, only a short drive to city center. Contact Al Pedersen at Regatta City Realty 573 Bernard Ave., Kelowna, B.C. Phone 762-2739.

BOAT REPAIR BUSINESS CENTRAL LOCATION
ATTENTION: Boat enthusiasts, ship-wrights, fishermen! If you are looking for good future potential then call me now on this prime 100 ft. waterfront property. Consists of 900 sq. ft. residence or showroom; 25'x60' cement block shop; and equipment; 3 floats; horizontal boat-ways. Good city location. Vendor will consider all reasonable offers and will carry substantial 2nd mortgage to qualified purchaser. Asking $165,000. Exclusively listed with:
SHIRLEY MOLLBERG
478-5327 or 386-2911
Homefinders, Wall and Redekop

Esquimalt Rental
This rapidly growing business is ideal for the handyman wishing to be his own boss. A large varied inventory gives a wide variety of rental equipment most in demand. An excellent location gives maximum exposure with a large traffic flow. Equipment is valued at approximately $35,000 and the asking price is only $55,000. An excellent opportunity for the right person. Call now for further information. MLS 17880.
BOB LANGTON
385-7761 (24 Hrs.) 595-2067 (Res.)
D. F. HANLEY AGENCIES LTD.

CENTRAL VANCOUVER ISLAND
Licenced Cabaret and Dining Lounge
Situated in fast growing area close to all amenities, ample parking, seating for 400 people. Tastefully decorated with bar. Dance floor, dining lounge, band stand. Top entertainment. Excellent returns and long term lease. For a wise growing investment please contact Barry Clark or Tom Bracewell at Nanaimo Realty Co. Ltd., Box 518, Nanaimo, B.C. at 754-2311.

PRODUCTIVE GREENHOUSE OPERATION
Producing long English cucumbers with fine automated hydroponic method and a good yearly income. Lovely modern 3 BR home. 6 acres of good land. 52,000 sq. ft. of greenhouse — all for only $259,000. MARION HOPKINS 384-8001 or 592-4351. The Royal Trust Co.

FAST FOODS AREA FRANCHISE
$50,000 REQUIRED
High profit fast food chain is now expanding to Vancouver Island. Optimum opportunity. For appointment call Mr. McTaggart, 112-688-8681.

MAKE 1976 YOUR YEAR OF INdependence. Start small and grow big. Investment required. Existing locations, equipment and our expertise and association assures you success in this rapidly growing industry. Inquiries invited from throughout B.C. Call for information. Stride Industries, 604-525-2755.

$39,500
Store front, 2-bedroom house. Suitable store, office, studio, duplex. Fernwood-Pandora area. Private sale. 388-5392.

IF YOU NEED A NOT VERY silent partner with experience and money or would like to sell your business for cash, please write to Victoria Press Box 819. Replies kept strictly confidential.

RETAIL IMPORT AND SPEcialty shop. Two locations, showing excellent return, year round business. Asking $65,000. Enquire Victoria Press, Box 832.

LOCAL ESTABLISHED SHOE store with gross sales of $150,000. Will consider option on building if interested. Reply Victoria Press, Box 825.

WELL ESTABLISHED VICTORIA business. Investment can be returned in 1 year. Financial statement available. Full price $30,000. 384-6612.

RESTAURANT FOR SALE
Private, ideal location, excellent potential. Owner leaving country 386-0650.

REUPHOLSTERY BUSINESS for sale. City location. Excellent opportunity for good upholsterer. Victoria Press Box 813.

RESTAURANT AND DRIVE-IN on main highway, excellent location. 723-7603.

GROCERY STORE WITH LIVING accommodation. $8,000 plus stock. 595-2574.

244 REVENUE PROPERTY

SIXPLEX
Cook street near the park. Clean and appealing. Not a conversion. New roof, new W.W. $135,000.
LOREA K. TUBB
386-3231 477-6617
BLOCK BROS. REALTY LTD.

BOARDING HOUSE
Shows excellent return on present operation. Enjoy good accomodation and $10,000 annually. Good existing mtge. can be taken over or new financing can be arranged on this better than average property.
AUSTIN MITCHELL
386-3231 598-3533
BLOCK BROS. REALTY LTD.

COMMERCIAL BUILDING ON 1-3 ACRE OF LAND
4 Business areas rented and 1—1 bedroom suite — large 1800 sq. ft. area open for rent or owners use. Bringing in a good income now and excellent returns when all floor area is leased. Location Shawnigan Lake. Priced low at $89,000 MLS
384-8001 MARION HOPKINS
592-4351 The Royal Trust Co.

244 REVENUE PROPERTY

SEASPRAY PROPERTIES LTD./REALTORS
727G — Johnson St.

NEW APARTMENTS FOR SALE
18-Ste and Commercial, $535,000.
30-Ste. and Commercial, $950,000.
34-Ste. and Commercial, $1,000,000.
All the above properties are located in Victoria, quality for capital cost allowance and will be finished this year.
JACK S. COLWELL
386-3124 or 479-4670

Revenue Drive-Bys
1—206-208 Gov't St. Quality throughout. SxS duplex featuring spacious 3-bedroom and 2-bedroom units, 2½ baths each side. Full basement finished one side, possible in-law suite. Must be seen. Priced at $115,000. MLS.
2—69-85 West Burnside. Twin apartment blocks, 24 suites in all plus ground floor commercial office space. Priced far below today's costs at $598,000 for both. Less than $200,000 will handle CTM — or can be purchased individually. For viewing call HERB McDANNOLD or GLEN McDANNOLD 382-9191 (24 hours) or 595-1223.
Canada Permanent Trust Company

mann
T. L. Mann and Associates Ltd.
FAIRFIELD REVENUE!
A large character home close to ocean. Converted to 3 suites and 3 $950 per month. Only $99,000. $950 per month. Only $09,000.
GERRY MARTIN
Bus. 598-5144 Res. 477-7050

CENTURY 21
CHAMPION REALTY
813 Fort Street
ROCKHEIGHTS
A large, beautifully appointed duplex with good revenue on the rim of Esquimalt's high area, with an expanded view. 3 bedrooms on each side. Very modern post and beam construction. Asking $129,900. For info re revenue and viewing
Call
G. H. WILLISCROFT
388-4477 24-HOUR SERVICE

FAIRFIELD DUPLEX
$89,500
Excellent condition, up and down duplex, 3 bedrooms lower level, possible 4th on top level. 2 fireplaces. This was an is an exceptional home and could easily be converted back to gracious family home. MLS 17873. For further details, please call:
JEAN McMICHAEL
595-5171 477-9113
CANADA TRUST

ESQUIMALT
LEGAL DUPLEX — $71,400
Age 20 years. Owner lives in fine 3-bedroom home with a beautiful secluded garden full of fruit trees. Tenant has 2-bedroom suite and pays all his utilities.
RYAN PROPERTIES LTD.
G. E. Bus Ryan, 382-8135 anytime (I'll call back within 20 mins.)

8 SUITER PLUS
A separate grocery store leased out on a 2-year term, all suites are 2 bedroom, rented at $200 each. Due for increase Nov. 1st. Building of cement block construction, stucco exterior, 2½-years-old, showing good net return on an asking price of $210,000. MLS 17655. Call anytime. Attractive A-S available at 12 per cent.
DON HAMILTON
386-2911 or 478-3552
Homefinders, Wall and Redekop

ROCKLAND AREA 4-SUITE CONVERSION
Tastefully converted old house offers excellent 2 bedroom owner's suite, plus one 1 bedroom suite, 2 bachelor suites, all self-contained. Worth your inspection at $106,000. MLS 17272. For details call:
477-0191 BILL KAPTEYN 652-1242
477-0191 DALE YOUNG 384-6563
Royal Trust Real Estate Dept.

SICK OF MAINTENANCE?
Front to Back self-contained suites. New foundation, roof, wiring, plumbing all within last 2 yrs. Newly renovated and landscaped. Ideal rental location. Front suite $350, back $210. Priced to sell at $56,900.
385-7721 Kent Macleod 595-4273
GARDNER REALTY LTD.

WOW—REVENUE
ASKING—$59,900
Located off Craigflower, this older triplex shows excellent return of $6,730 per annum, presently. Small easy-care lot. Gross taxes are under $700 for this year. Call now and find out more:
477-0191 KNUD SCHWER 478-8203
Royal Trust Real Estate Dept.

INVESTMENT PROPERTY
5 LARGE SUITES, Vic West. Excellent return. $61,900.
12-SUITE HERITAGE CONVERSION, Grossing $16,000. Asking $158,500.
Details from GRAHAM IRELAND Res. 595-8845 or WAYNE BUTTERFIELD Res. 385-0858, or RITHET AGENCIES LIMITED 382-4251 anytime.

FULLY LEASED WAREHOUSE
Invest in good revenue building with good lease in light industrial part of Victoria. This is a new building just recently completed. For any information call:
477-1841 RENE BOURDIN 642-4150
BLOCK BROS. REALTY LTD.

12 per cent RETURN
Over 12% Return On This Older Conversion In Excellent Condition. $89,500.
477-9514 GUY BOURGEOIS 477-8788
477-9514 DON SAUL 477-8910
CENTURY 21 — Principal Properties Ltd.
4088 Shelbourne St.

APARTMENT BLOCK
520 Rithet St.
6-yr.-old block. 11 2-bdrm, 17 1-bdrm and 8 bachelor suites. Elevator, balconies. Drive by if interested. Call my agent for financial statement.
385-7721 Harold Ware 598-4358
GARDNER REALTY LTD.

16 UNIT CEMENT BLOCK building, 11 years old on 19,500 sq. ft. lot. Owner occupant can net $29,055 per year before finances. Replacement value $400,000, asking $250,000. Will accept house, mortgages or rental property as down payment. No cash required, if you qualify for financing. 658-5479.

28 SUITES
Modern apartment block only 7 yrs. old. Large mortgage can be assumed. Asking $460,000. For more information call:
385-7721 Bill Weiss 598-8443
GARDNER REALTY LTD.

APPROX. $15,000 per suite and 12,000 sq. ft. of land near Fernwood and Pandora, plus income of close to $19,000. MLS 17528.
JOHN NORTON
382-3907 386-2911
Homefinders, Wall and Redekop

"WANT A DUPLEX?"
See my ad under houses for sale — Column 250. Call me anytime!
595-5171 JIM MURPHY 592-4463
The Canada Trust Co.

SIDE BY SIDE DUPLEX, NEW condition. 1323-25 Haultain St. $87,500. All trades considered. MLS. DAVE RANSON 479-4997 or Henderson Realty. 385-9641.

244 REVENUE PROPERTY

HOLDING PROPERTY
3 homes on 1.02 acres; future potential. Buy now and let rentals cover costs. $120,000. PETER SYKES, 386-2955 or 382-3216. Century 21 Mayfair Realty.

ESQUIMALT DUPLEX, $74,900
Good value in this duplex with owner being in large unit and smaller unit tenanted. Parking for five vehicles. Quick possession possible. MLS. Call GEORGE WALL, 386-2955 or 477-0548. Century 21, Mayfair Realty.

245 REVENUE PROPERTIES WANTED

TWO OR THREE BLOCKS, WANTED
30 plus suites for syndication. Good location and financing are a must. Smith Dobson Estates Ltd., 384-1424, 595-5446, 598-8385.

INCOME PLUS OWNER SUITE. Attractive lot, quiet area, willing to fix, 5 mile circle. $20,000 down payment. Victoria Press, Box 797.

247 COMMERCIAL OR INDUSTRIAL PROPERTIES

mann
T. L. Mann and Associates Ltd.
9,900 SQ. FT. LT. INDUSTRIAL LOT
Excellent location in city. Ideal for retail, wholesale and warehouse. Heavy traffic. List price $110,000. MLS.

ESQUIMALT INDUSTRIAL PROPERTY $6.75 P.S.F.
10,300 sq. ft. lot plus excellent home, ideal for office and storage, or live in and operate your business. Asking $69,500 and reasonable offers considered. MLS 17603. CALL
KEN MANN
598-5144

SEASPRAY PROPERTIES LTD./REALTORS
727G — Johnson St.
FOR SALE
DELUXE WAREHOUSES
DAVID ST. — 2,000 sq. ft. Ideal home for your business. Excellent service outlet. Available Sept., 10% down. Only $80,000.
CECELIA ST. — 6,000 sq. ft. of warehouse, 600 sq. ft. office close to Douglas at Mayfair. Excellent location, ideal for distribution and wholesale, $145,000.
JACK S. COLWELL
386-3124 or 479-4670

Green Acres
3½ Percent
Exclusive Residential
HENDERSON REALTY LTD.
385-9741 (Anytime)

MARKET SQUARE
Commercial brick building. 3,600 sq. ft. Parking at rear. $139,000.
KEN IVERSEN 477-5641

STRATA TITLE 2727 QUADRA
Ideal for business and office accommodation. Priced at $52,000 to $63,000 for 1100 to 1296 sq. ft. Air conditioning for year-round comfort, double tinted windows, off-street parking. Low down payment. WHY PAY RENT?
388-4271 JOE MANTON 382-5211
J. H. WHITTOME and CO. LTD.

COMMERCIAL BUILDING COLWOOD
Situated in high traffic area, 4500 sq. ft. floor space. Ideal for retail or wholesale outlet. $170,000.
BOB PAUL 478-5561 478-2477
BLOCK BROS. REALTY LTD.

SMALL APT. CLOSE TO TOWN
This tidy operation has three 2 bedroom suites and one 1 bedroom suite. Wall to wall, stove and fridge for each unit. Oil fired hot water heat and well cared for building means low operating expenses. Sound good? Call me:
477-1841 JACK GRANT 477-8172
BLOCK BROS. REALTY LTD.

COMMERCIAL INVESTMENT? CONSIDER SIDNEY
2 good buildings on 1st Street number one — Older building, 5,000 square feet, revenue approx 1,000 per month. $85,900. Number two—new building, operating as a daycare centre. $106,000.
695-5171 DOUG POSKITT 477-0645
The Canada Trust Company

WHOLESALE WAREHOUSE ZONED
15,000 sq. ft. of CS-6 zoned property. Ideal for warehouse, office accommodation. Three houses on property. Rental revenue $12,720 per annum. Property adjoins proposed Blanshard Street extension. Priced at $154,900.00.
385-7721 Kent Macleod 595-4273
GARDNER REALTY LTD.

WELDING SHOP
—2-man operation — central location.
—Fully equipped; 12M evaluation.
—3-year lease — renewable to '79.
—Financing approval on application.
—F.P. $22,000—MLS 17422.
BOB CARTER
598-6143 or 385-2481
Swinerton, Stewart Clarke Ltd.

WAREHOUSE 734 ALDEBURY
16 rentals, 22,425 sq. ft. of property showing a good return. Drive by if interested, and call for a financial statement at our office. Full price $325,000. Call:
385-7721 Harold Ware 598-4358
GARDNER REALTY LTD.

2 ACRES
Glen Lake area. Asking $2.24 per sq. ft. Also possibility of 2 additional acres. Contact Hazel Campbell, 592-0632, Bill Kozak 642-3404. CASTLE PROPERTIES LTD., 386-6164.

LONG TERM LEASE AVAILable on 24,000 foot corner lot, North Shelbourne. Potential commercial zoning — not developed at present. Enquiries:
PETER CHOWN
477-0191 477-0767
Royal Trust Real Estate Dept.

FOR RENT
Available immediately, a large fenced blacktopped area with office. Suitable for storage or sales of boats, trailer, vehicles, etc. Details from Mr. Anderson at 382-6042.

TRADE
95 acres near Vancouver worth $350,000 for down payment or full trade on similar in Victoria area or revenue producing property. Cedric Steele Realty Ltd., 388-6258.

$3.00 PER SQUARE FOOT, 48,430 feet, industrial zoned, Keating area. 384-0222.

247 COMMERCIAL OR PROPERTIES INDUSTRIAL

REALSPAN
1031 VANCOUVER ST. 388-6464

3.5 + 5.8 ACRES ROYAL OAK
In the heart of the proposed new industrial park. Buy one or both properties. Excellent investment in your company's future.

COMMERCIAL CENTRAL SAANICH
Over ½ acre of land at key intersection. Ready for immediate development. Priced at $115,000.

PARKSVILLE 1.62 ACRES
A lovely treed lot close to the beach on Temple St., 183 ft. frontage, will have sewer within 9 months. A good vacation, retirement or investment property. $27,000.

PARKSVILLE APARTMENT ZONED AVAILABLE NOW
All services on site. Good location. For further information re location, price etc. phone:
R. I. MURPHY
388-6454 592-7250

DUNCAN
2.5 acres — 330 ft. of highway frontage plus over 350 ft. on Norcross Road. Suitable for small development under comprehensive zoning. Suitable for retail-wholesale outlet, car dealership, motel site.

ALSO
Office building downtown Duncan currently 2400 sq. ft. leased at $6.00 per sq. ft. — 3 years. 3952 sq. ft. left to lease. Plans available for further expansion which would increase revenue. The opportunity is here for an enterprising young Development Company — $225,000. Terms available.
To view above, telephone:
BRIAN COUTTS
385-7721 598-2405

SUPER LOCATION
Busy corner, zoned general commercial. Approx. .8 acre. Fantastic exposure at junction of two heavy traffic roads. Owner will lease or sell. Priced to sell quickly at $125,000

Norm Ross ASSOCIATES LTD.
440-1070 Douglas 382-6151

Western HOMES Ltd.
DESPERATE VENDOR — IMMEDIATE CASH IS NEEDED NOW.
Make offers on 11,300 sq. ft. of CSI-zoned property at Douglas and Cloverdale — take advantage of this donafide slash of over $40,000 in price. Call KEN JENSEN, 386-3494 — 592-9079.

DISTRESS SITUATION
Owner must sell this building and property. Existing building 1 year old and leased out to excellent tenant. Adjacent area suitable for 12000 sq. ft. warehouse or wholesale complex. Existing Mortgage of $360,000, could be increased if additional building built. vendor will take $20,000 cash to Mortgage. Phone:
385-7721 Brian Coutts 598-2405

APARTMENT SITE
CENTRAL PARK LOCATION. 12,900 SQUARE FEET R3I ZONED. TWO STREETS FRONTS FOR THIS SITE. For more information call:
ARNOLD MARR 477-6233
KEN WRIGHT 598-3183
WESTMONT REALTY
920 Hillside
386-6796

15 UNIT MOTEL
at Courtney. On main entrance into city. Motel is ideal opportunity for aggressive couple. MLS 35532. Full particulars available from:
JACK GREENWOOD
386-2911
Homefinders, Wall and Redekop

OAK BAY
Near village, excellent condition, 6 bedroom, 3 bathrooms, basement garage, duplex or single family. $79,000. 479-5886.

COMMERCIAL FRAME BUILDing. Two blocks from Eaton's. $115,000. Owner, 592-6470.

250 HOUSES FOR SALE

COLWOOD
A SUPERIOR BUY
Brand new Hucker built 3 BR full basement home reduced below market from $61,900 to $59,900. 446 Bidwell Place. A quiet, treed and beautiful cul-de-sac off Painter Road off Metchosin Road. Handy to schools — beautifully designed, 1½ baths and ready for full development down. This won't last. Drive by then phone J. B. Young 383-4124 or 598-1818 (Res.) for appointment to view or any further information. We ask you to shop and compare. MLS.
PARK PACIFIC INVESTMENTS

OPEN TO OFFERS JAMES BAY LARGE 3 BEDROOM HOME
(Approx. 1400 sq. ft.) Good sized living room — separate dining rm. lot approx. 40x120. Rewired and partly re-plumbed. Good furnace and nearly new water heater. Full basement. Call "THE McGREGORS" 384-8001 or Res. 477-3675. MLS 16990.
THE ROYAL TRUST CO.

TRADE YOUR CAR OR TRUCK! CITY—GORGE $54,000
Lovely 2-bedroom bungalow with full basement on pretty lot 50'x169', 20' living room with FP, separate dinette. Full high basement. Above average construction, finish and condition. Large 10¾% mortgage may be assumed. Owner transferred—early possession. Car or truck considered as part down payment. MLS. Call HERB HODGSON 384-7128, Res. 382-3835. DOUGLAS HAWKES LTD.

OTTO LEESMENT
Builder
Phone 382-8937
955 Hereward
Victoria West-Esquimalt district, custom-built, 3-bedroom new home, large living room, dining room, 2 bathrooms, sundeck and balcony. Full basement suitable for in-law suite. Carport. Large corner lot. 127'x70'. Price $61,000.

JUST LISTED
Immaculate inside and out 3-BR home, 3 years old, located in area of new homes. This has something different, should be seen to be appreciated. You won't be disappointed. No sign at owner's request. Asking $64,900. To view call Jack Parkes, 598-8352. GREEN ACRES Henderson Realty 385-9741.

GLEN LAKE, NEAR NEW, 3 bedrooms, large kitchen, 1½ bathrooms, fireplace up and down, partially finished basement, large fenced corner lot with trees. Low taxes. Asking $61,900. Owner will consider reasonable offer. 478-8882.

250 HOUSES FOR SALE

D F Hanley Agencies Ltd.
D. F. HANLEY AGENCIES LTD.
3293 DOUGLAS STREET
385-7761

3 BEDROOMS VICTORIA $44,900
Excellent older family home. Close to all amenities. Living room and dining room have H.W. floors. Kitchen has loads of cupboards and breakfast bar. 3 bedrooms and 3-Pce. bath upstairs. Full bsmt. has finished room, storage area and toilet. Easy-care lot. New MLS.
SCOTT KENDREW
385-7761 24 Hrs. 598-5341 Res.

3 BEDRMS. $45,900 Family Home
Just move in. Completely renovated. 3 bedrooms on main floor. Kitchen has ample cupboard space plus good size eating area. Laundry room on main floor. Full basement, almost finished. Just paint. Fully fenced backyard with garden area. New MLS.
SCOTT KENDREW
385-7761 (24 hours) 598-5341 Res.

POPULAR FAMILY AREA 1 YR. OLD
Situated on a pie-shaped lot with patio, veg. garden and children's play area in the back, this California split home has ground level entrance, family room with fireplace, room for a 4th BR and 3-pce bath. Up is the LR; DR with sundeck off; kitchen with eating area (dishwasher included); 3 BR and 4-pce bath (the master BR opens off this also). Immaculate condition. Attractive mortgage. MLS 17942. $69,900.
PAT VICKERY
385-7761 24 hrs. 592-6192 Res.

PRICE DOWN Opportunity Up
Don't miss this attractive, 3-bedrm, post and beam, split-level home in the popular VIEW ROYAL area. An excellent family home close to park and school. There are many appealing features; full height stone fireplace, beautiful wood features; full height stone fireplace, beautiful wood feature wall, wall-to-wall carpeting throughout, walled patio off the kitchen, a big lot in a country-like setting yet close to town. Lots of space for further development, on the bsmt level, not to mention low, low, taxes! The price has just been reduced, so it's your opportunity to move! Asking $64,900. MLS 17379.
STEVE MOONEY
385-7761 24 hrs.

BRAND NEW
PRESENT ALL OFFERS!
Well priced at $59,900 for this quality home, BUT owner says SELL. Very tasteful colour selection throughout, floor-to-ceiling fireplace in L-shaped LR-DR, 3rd bathrm and 2nd fireplace R.I. in bsmt, carport, lge balcony, Mountain views, quiet subdivision far from highway. Great for family living. Near Goldstream Park area. MLS 17093.
MABEL CRACK
658-8594 Res. 385-7761 24 hrs.

FRANTIC OWNER
NOT TRANSFERRED to Victoria as planned, offers you his new EXQUISITE CUSTOM-BUILT HOME at only $66,500. Over 1800 sq. ft., very deluxe, WHITE ROCK FIREPLACE in Lge L-shaped LR-DR, extra lge kit, costly w-w throughout, 3rd bathrm R.I. in bsmt. Huge L-shaped rec room with floor-to-ceiling HEATALATOR ROCK FIREPLACE and beautiful W-W carpet, balcony 22x14 over carport at back. EXTRA BLACK TOP PARKING. Quiet cul de sac, near Goldstream Park. MLS. 17420.
MABEL CRACK
658-8594 Res. 385-7761 24 hrs.

ROCKLAND. Very distinctive McClure classic of very large proportions . . . TEN bedrms, den, games rm, office, oak panelled dining rm and full landscaped lot. Room for tennis court and pool or possible extra lot. For any mre details, please contact DOUG BAVINGTON. 385-7761 24 hrs. OR 598-3929 Res.

NEW LISTING CADBORO BAY QUIET SECLUSION!
ABSOLUTELY SPARKLING—CLEAN is not an exaggeration when describing this 3-bedroom RANCH STYLE Home on a GORGEOUS Japanese-garden type 0.4 acre lot. LR with fireplace has 4 floor-to-ceiling picture windows overlooking LUSCIOUS garden, en suite in master bedroom. SEPARATE 24x23 DOUBLE GARAGE with twin bay doors! Both the house and garage have SHAKE roofs. Existing low interest rate mtge. Owners may assist in financing. $87,500. To view this truly APPEALING property, phone
JERRY MIREAU
385-7761 24 Hrs. 385-3930 Res.

GORDON HEAD
4 BEDRMS.
2½ BATHRMS.
HUGE FAMILY RM.
DEN WITH EXTRA LARGE LOT PLUS VIEWS AT ONLY
$89,500
FOR MORE INFORMATION OR A PERSONAL TOUR, PHONE
HARVEY SIMONS
385-7761 (24 hrs.) 477-2977 Res.

SOUTH OAK BAY $5,000 DOWN
1238 St. Patrick
OPEN HOUSE DAILY
1:00 to 4:30
4-bedroom, character, 2-storey house with formal diningroom, bright kitchen, livingroom and thru hallway. 100 amp service and copper plumbing. Owner willing to carry large second mortgage. Full price $74,900. 5900. 592-7685.

$62,000
2-storey family home, 3 bedrooms, 1½ baths, finished rec. room, ground level with fireplace. Long balcony off dining and living room. Hardwood floors. Economical hot water heat. Loads of storage space. High view. Cook and Hillside area. 479-8812 or 595-4329, evenings. By owner.

BY OWNER, 2-YEAR-OLD 2-BEDroom home in Buccaneer Beach, 2 fireplaces, wall to wall carpeting, basement completely finished with extra bathroom, bedroom and den. Outdoor premises include: tool shed, wood shed, and gazebo. Landscaped, priced at $55,000. For appointment to view, 757-8516.

250 HOUSES FOR SALE

BLOCK BB BROS.
OPEN EVENINGS AND SATURDAYS

FAIRFIELD REVENUE
One of the old charmers earns her way producing income for the investor owner. 228 Beechwood is priced at $65,000 and contains a 3 bdrm large main suite, a 1 bdrm. upper suite plus a light housekeeping ground level suite. Why not live in one and collect the revenue or rent the entire three units for mortgage money. Appointments required (MLS).
386-3231 JOHN A. JOHN 477-8096

VACANT
2 bdrm bungalow on a large duplex lot located at 750 Lampson is available at $55,300. The front yard is landscaed, it has a part bsmt., drive in garage and a fenced rear yard. Drive by and be first to call:
386-3231 JOHN A. JOHN 477-8096

OAK BAY UNIVERSITY
Beautifully finished superbly constructed and spotless family home on a large landscaed lot near bus and all school levels. 3 bdrms on main, master ensuite. Expensively developed lower level with huge family room fourth double bedroom and workshop. This is an ideal family home in an area where a usual selling price is over one hundred thousand. Asking $82,500 and open to offers.
386-3231 FRANK OLIVER 383-6904

BUYERS MARKET?
They say its a buyers market situation but do you dare wait longer for that advantage? I can offer new Sooke homes at prices from $51,500 and others located in the Greater Victoria area. Why not arrange a meeting and discuss your objectives while conditions are this way.
386-3231 JOHN A. JOHN 477-8096

ROYAL WOODS
Beautiful 3rd floor, 1 bdrm condominium only 6 months old. Offering W.W. carpeting, 3 balconies and the convenience of a pool, sauna, lounges, library billiard room, workshop, tennis courts and swirlpool.
386-3231 CAROLE BORGENS
478-5963

HORSE COUNTRY
12 acres of gently rolling pastureland, heavily wooded in year round trout stream, meanders through the property. The 2 storey, 3 bdrm farmhouse is in need of restoration but is presently rented. Plenty of water available for irrigation. Good holding property for future rezoning. $125,000.
386-3231 CAROLE BORGENS
478-5963

PRIVACY IN COLWOOD
3 bdrm split-level beauty tucked away behind a 6 ft. privacy fence on a quiet street. Built-in dishwasher and new flooring in kitchen, W.W. throughout, floor to ceiling rock fireplace, sliding glass doors to secluded patio. $3,000 spent in landscaping including underground sprinkling system, large rec. room plus in-law suite in basement. $79,000.
386-3231 CAROLE BORGEN
478-5963

WATERFRONT DALLAS RD.
Fantastic everchanging scenery to view from the living room of this spacious 1 bdrm suite. Compact well appointed 11 suite block. A condominium with several differences. $38,800. Also a corner ste in the same block.
386-3231 BARB MacDOUGALL
384-7291

HIGH WITH A VIEW
A spotless newer home on over one quarter acre with the landscaing all done. 3 bdrms on main, master ensuite and a full lower level with further develoment. Beautiful rich rear garden area and loads, literally loads of expert brick and stonework. A handsome home on a quiet no-thru street. Owner transferred and wants quick sale. Try your offer on asking price of $63,900.
386-3231 FRANK OLIVER 383-6904

BRAND NEW $50,500
Over 1300 sq. ft. of ground floor space on a near ½ acre easy care lot with sweeping view. Heavy shake roof, panelled LR. with feature F.P., patio off dining room, 5 pce. bath. A luxury home in an area of similar homes. Builder looking for quick sale. Don't hesitate to try your offer.
386-3231 FRANK OLIVER 383-6904

1½ BLOCKS TO OCEAN
2½ years, 3 bdrms. home, extra bdrm and rec room in bsmnt. Good sized lot, with view. 15 mins. to town from this attractive Brentwood location, well priced and open to offers at $63,900.
386-3231 ANDY OWENS 652-3222

SPRING CLEANING
Thoroughly finished so phone and see this immaculate Colwood home. 3½ bdrms and 2½ baths. Finished rec. room. Dble carport. Lovely white rock F.P. ML 18422. Asking $72,900.
386-3231 LOREA K. TUBB 477-7617

TWO BEDROOM $56,500
Choice Gordon Head custom built home with fireplace, Oak floors, large yard, garage, partly secluded, must be seen. It won't last at this price.
386-3231 OZZIE MALETTE 385-2060

INCOME 1½ STOREY
1327 WALNUT ST. Only $47,900 is asked for this new vacant (owner at sea) revenue property in Fernwood area. Greenhouse inc. Ideal for starter, let income pay your mortgage.
386-3231 OZZIE MALLETTE
385-2060

WATERFRONT?
Yes this unique 3 yr old, 3 bdrm home has a year round trout stream flowing thru 2.10 acres of seclusion. Room for horses, chickens and other animals, plus a 200 amp complete workshop separate from the home. Great value. Accepting offers to $89,900.
RUSS McDOWELL
386-3231 382-7930

2 MEN IN BSMNT. PAY THE MTGE.
One man is away most of the time but always gets back in time to make your mtge payments. So you live free in an immaculate, absolutely modern, 3 yr. old, 2 bdrm home in Sidney. $56,900. Like to have someone else make your mtge payments? ML 17261.
386-3231 D. B. TAYLOR 477-9179

LASTING APPEAL
Seldom do you find a home on one acre of land that blends so beautifully into nature and peaceful surroundings. This lovely post and beam home is constructed from maintenance free kiln dried ponderosa pine and cedar, electrically heated and designed for year-round comfort. Master bedroom has en-suite plumbing. A den or office separates the M-Bdrm. from the guest bedroom. Large living room has lovely fireplace. Spacious formal dining room with sliding glass doors to glass enclosed sundeck. Bright kitchen includes appliances. Many other desirable features such as a large and private lush lawn and garden area. Asking $95,000. Call today for appointment to view.
MIKE RYLAND 478-5561 478-4761
DOUG COLE 478-5561 478-4494

250 HOUSES FOR SALE

BLOCK BB BROS.
OPEN EVENINGS AND SATURDAYS

IMMEDIATE OCCUPANCY
Desirable home of 1290 sq. ft. has been well kept. Conventional design with extra large LR and DR. 3 bedrooms with ensuite plumbing. ¾ undeveloped basement area with roughed in plumbing. Large lot with some sea view. Short walk to beach. Reasonably priced at $63,500.
478-5561 DOUG COLE 478-4494

TWO LOTS TO USE
Purchaser of this home buys 1½ lots and leases the remaining ½ lot for $1.00 per year. Nicely renovated home with new kitchen quality cabinets. Living room with fireplace and 4 bedrooms. Large separate garage would make excellent workshop. $49,000
478-5561 DOUG COLE 478-4494

SUPER PAD
Older home with 2 bedroom one up and one down. Automatic oil furnace. Attractive living room with fireplace. All this close to Woolco and bus lne. Nice view of Swan Lake. Asking $43,900
478-5561 DOUG COLE 478-4494

OPEN HOUSE 1154/56 KINGS RD.
SAT: 1:30-5:00. An immaculate vacant duplex waiting for an investor or a new owner and a tenant. Four BR's in all. New W-W. Excellent gounds. Only $59,900 and owner will carry a big big mortgage. Sunday showing if you need it.
478-5561 FRED CRAIG 642-5886

WEIRS BEACH ¾ ACRE
A fine area to raise a family where swimming, fishing and beach combing abound in a rural area of country living. This lovely home is just 1 year old and has 1500 sq. ft. on main floor plus easily developed basement. Three large bedrooms with master ensuite, gracious entry hall and family sized kitchen. The spacious living and dining has a nice stone fireplace, access to large sundeck and titilating sea glimpses.
478-5561 BOB PAUL 478-2477

RENOVATED BEAUTY CLOSE IN
Lovely family home on well kept lot. All large rooms, including separate dining room with built-ins. 3 bedrooms, full basement. Inspect this fine home in the Bay-Fernwood area. You will be pleased —
477-1841 RAY ATKINSON 477-7052

ROYAL OAK VIEW ½ ACRE
On the Broadmead fringe this gorgeous Dutch Colonial home is set off Royal Oak Ave., with a panoramic southern view. The large Colonial kitchen is a housewife's dream, with huge sundeck off, 4 bedrooms, beamed ceiling LR., rec room with bar and fireplace, double carport and many other extras. A great buy at $113,900. MLS 17497.
477-1841 JEFF CHALK 477-8274

DOWN TO THE SEA
Want to be near your boat in Sidney? Waterview, close to marinas and school. Large lot adjoining park. A real family home with 3 bedrooms up, dining room, living room with central fireplace. Downstairs has 4th bedroom roughed in, well finished games room and den with old brick fireplace. Spacious laundry — sewing room. Sound good? Call:
477-1841 JACK GRANT 477-8172

1⅓ ACRES EAST SOOKE
Quiet, serene, just sit and look out over the water and enjoy the scenery or go down to the beach and listen to the waves lapping the shore, or slide the boat into the water and explore the waters of Sooke Basin. This property also offers a comfortable 2 bedroom home, good well, garden area. Wanta see it?! Call:
477-1841 JACK GRANT 477-8172

CORDOVA BAY NEW LISTING
IMMEDIATE POSSESSION. Beautiful 3 bedroom home on quiet street. Loaded with extras, floor to ceiling slate fireplace, spiral stairway plus carpets, built-in desks in 2 of the bedrooms, sea glimpses, workshop, office finished down, fruit trees, extensively landscaped, shake roof, carport. A fine home priced to sell quickly at $81,500 (try your offer) owner has purchased another home. Trade your present home. MLS 18385. For more information please call:
658-5839 KEITH KAYE 477-1841

5 BEDROOM SPLIT-LEVEL
Quality built, immaculate maintained 12 year old split-level located in Douglas Park area of Gordon Head. 3 bedrooms, 2 baths, large living room, separate dining room on main area. Fully developed basement with laundry, additional bath, 2 bedrooms and recreation room which could be in-law suite. Private patio in rear leads onto park. Many extras go with this home. Offered at $73,500.
HUNTLEY WRIGHT
477-0897 477-1841

Moody & Mason REALTY LTD.
GREAT LOCATION
Immaculate Home
Situated on a quiet Cul-de-Sac close to Fairfield Plaza. A spotless two bedrm and den bungalow with two more bedrms. or hobby rooms in full basement, complete with three piece washhroom. A pie shaped lot with emphasis on a very pleasant rear yard. Well priced $67,800.
386-7771 Peter Mason 477-9318

COUNTRY HOME OPEN 2 - 4 SAT.
3569 Happy Valley Rd. Peaceful country home set on an acre of good flat land. It's a modern house, well laid out with private master bedrm. and washroom off, two more bedrms good sized. Upstairs a large family room with sundeck off. Kitchen is large with a pleasant eating area. Has a carport, barn with hayloft and good blacktop parking area. Value at $65,900.
386-7771 Peter Mason 477-9318

HERE'S A BEAUTY COBBLE HILL
3 Bedroom bungalow 14-months-old, situated on .6of an acre with 1,326 sq. ft. o kitchen with ample cupboards. Living and dining rm. combination. 12x18 family room with floor-to-ceiling fireplace and 16x22 sundeck and double carport. Must be seen to appreciate. Asking only $56,900. To view please call
Margaret Johnston 477-1763
Ernie Dyer 532-2952
384-8001 Anytime

LORENZEN REALTY LTD.
50 Bastion Sq. 383-4151
FOR URBAN, SUBURBAN AND RURAL PROPERTIES. RELY ON EXPERIENCE.

UNIQUE DUPLEX, 2 BEDrooms, wall-to-wall carpets, large lot, partially landscaped, must be seen. 2536 Selwyn Rd., $90,000, 478-2449, after 5:00. No agents.

250 HOUSES FOR SALE

Castle Properties Ltd.

SIDNEY
This 3 bedroom home is not a handyman's special, it has been renovated inside and out, all services updated, priced for a quick sale at $47,900. M.L.S. No. 17965 for more info quickly call Rick O'Kane. Bus. 386-6164, Res. 386-6257.

SHAWNIGAN $51,000
Two cottages on one lot of approx. ½ acre of waterfront property separated by public road. Live in one and collect revenue from the other and use as straight revenue. Professional appraisal available. For more information: BOB KOHLRUSS 598-7689 or 386-6164 (24 hours).

YES YOU CAN
Actually purchase a home even if you only have a small down payment. I have available a good selection of homes in the $40,000.00 range. Let's get together and discuss the purchase of your home. All you have to do is call Bob Kohlruss, 598-7689 or 386-6164 (24 hours).

GORGE GOODIES!
1. Immaculate 3-bedroom, full basement home 21 years old. Spacious lot, living room with fireplace, 4th bedroom in the basement. All appliances stay. Asking $54,900. MLS 18103.
2. Solid 2-bedroom full basement home. Fireplace in the living room, 3rd bedroom in the basement. Asking $48,900. MLS.
3. Cosy 2-bedroom part-basement home on a beautiful lot. New wiring, solid construction, low price. Asking $41,900, with good terms available.

For information or an appointment to view anyone of these fine homes,
CALL CHRIS GREIG
386-6164 or 479-7995

BE THE LIFE OF THE PARTY
The large rec room has a built in bar, a fireplace and a floor you can dance on. (and that is by the way). There are three lovely bedrooms on the main floor, a large living room also with a fireplace. Three bathrooms and an extra bedroom downstairs. The extensive covered sundeck is over a double carport. A modern kitchen with a large eating area. Vendor has purchased, so take a quick look at this one. Asking only $84,900. Irene Dalziel 477-6380 or 386-6164.

GORGE — $51,000
A truly secluded gardeners delight, this cozy 2 bedroom home offers excellent accommodation for newly-weds or retireds. Covered sundeck off the modern kitchen for Mom and a separate 360 sq. ft. workshop for Dad, with a separate guest room. For more details on this picturesque proerty, call Tom Raig or Irene Dalziel at Castle Properties, 386-6164 or 385-1606. MLS.

FAIRFIELD
Large 3or 4-bedroom home in immaculate condition and lots of character. 10½% mtge. Early possession is desired. Less than ½ blk. from the sea. MLS. To view Call Hazel Campbell, 386-6164 or 592-0632, anytime.

IMMACULATE
Attractive 2 or 3-bedroom home fronting on a quiet street in the high Glanford area. Vacant and ready to go. Asking $48,900. Tom Raig, Castle Properties. 386-6164 or 385-1606.

GORDON HEAD
3 BDRM, full BSMT. family home on quiet street. Nice corner lot with fruit trees. Immaculate throughout. Trp your offer on $58,900. To view call Lyle Marrington 386-6164 or 385-0302.

Good Value $53,900
Here is a chance for you to pick up a top quality home for a very reasonable price, living room has fireplace, 2 large bedrooms, and a modern kitchen, full basement with Rec. room, situated on a large lot with a lovely back yard. For more info call Rick O'Kane. Bus. 386-6164 or Res. 386-6257.

IN-LAW SUITE
Large family room (1,380 sq. ft.) on 66x100 lot. Main floor has 18x14 Sunken living room with fireplace, three good size bedrooms, 3 pce and 4-pce. baths. Downstairs extra bedroom and large recreation room and FULL BACHELOR SUITE. Custom built and absolutely immaculate, inside and outside. New listing at $79,900. Ben Greig, 598-3105 or 386-6164.

HILLSIDE
Excellent starter or retirement, full basement home with 2 large BRs on main. Only $45,900. MLS. Call Hazel Campbell, 386-6164 or 592-0632.

GLANFORD $63,900
8-month-old, 3-bedroom, full-basement home on quiet cul-de-sac features newly landscaed lot, ensuite plumbing and much, much more. New MLS. Call Chris Creig or Bob Kohlruss, 386-6164 or 598-7689 or 479-7995.

Douglas Realty Ltd.
12 CENTENNIAL SQ. 385-8784

PANHANDLE
Bungalow, comfortable 2 bdrms. Living room with FP, in-line dining rm 8x8. Separate garage on a neat lot in Saanich. Close to schools and buses. $48,900. MLS. Call to view:
Donna Valikoski Mary McGuire
385-8784 24 hrs. 479-7668

OLDE WORLD CHARM
One-third acre bountiful in market produce, flowers, shrubs and trees plus charming 2-BR bungalow with LR fireplace, large kitchen, laundry, separate garage and circular driveway. Well priced in the Gordon Head area. $61,000. MLS.
652-3103 JOAN HOPPER 385-8784

BRAEFOOT HIDEAWAY
Cozy 3-BR Cottage in a beautiful treed setting of .37 acre. Living room with character rock fireplace, small entrance hall, cheery kitchen with dining area, 1½ baths, laundry area and secluded back patio. $57,500. MLS.
652-3103 JOAN HOPPER 385-8784

MUST BE SOLD IMMED. POSSESSION
Sparkling bungalow, immaculate throughout. Featuring W-W, cabinet kitchen, L.R. fireplace, 2 lovely B.R.s ELECTRIC HEAT. Theremostats in every room. Sep garage and workshop. Reduced Price $44,900. MLS 18585.
M. WARAWA 382-3088

Unique Contemporary
With beautiful views, much privacy, close to U-Vic and the beach. 3 bedrooms, each twin size, master has 3-piece en-suite. Powder room and 4-piece baths, separate dining room 11'x16'. Beautiful big kitchen with morning sun. Fireplace in 24' living room, also in the rec. room and the den. Landscaped with sprinkler system. Lots of parking. Private sale at $115,000. To view please call 598-8113.

PRIVATE SALE BY OWNER IN lovely Gordon Head. This excellent family house is situated on a quiet cul-de-sac, amongst well-kept homes. 3 bedrooms, office, drive-in garage, sundeck, nice fireplace, expensive plush carpeting, close to shopping and University. Price includes refrigerator, stove, dishwasher, toolshed and play house. $61,500, 30 day occupancy. To view phone 477-5530 or 477-1875 anytime and it may be viewed on Sundays.

250 HOUSES FOR SALE

KNOWLES REALTY LTD.

SOUTH OAK BAY CHARACTER!

3 BRs, L.R. with fireplace, separate family-sized D.R., 3-pce. bath. Kitchen cab., elec. with bar. Drive-in garage. Full cement basement, bus at door, yet walking distance to "Village." Close to schools, $65,000. New MLS. Call:
Kris Gudjonsson
384-8101 595-3022

OAK BAY OLIVER ST. $76,500

3 bedrooms on main, 1 bedroom plus ½ bathroom up. Large entertainment sized living room plus separate formal dining room. Original owner of this updated 1936 family home is moving. To view call:
384-8101 Greta Hofmeister 592-6372

$53,900

2-bedroom, full basement home. Fireplace in living room. Kitchen (13'x13'), sewing room. Lot size 68'x122'. Views of Olympic Mts.

$68,900

1-year-old, 3-bedroom home. Floor-to-ceiling white rock fireplace in living room, fireplace in R.I. Rec. room. Extra parking for trailer.

4365 Columbia Drive

New 3-bedroom home. 2 fireplaces, 1½ baths. Double carport. Priced at $69,900. Call anytime about these fine homes.
Kris Gudjonsson
384-8101 595-3022

HAPPINESS IS . . .

A lovely 3-bedroom family home set on treed lot in Melville Park area — Sidney. L.R. with fireplace. Dining room, 4-pce. bathroom on the main and 2-pce. roughed in down. A clean, cozy comfortable home for only $56,900 Please call:
Greta Hofmeister
384-8101 res: 592-6372

$43,900

Living room with fireplace, separate Dining room, one Bedroom on main. Two up. Full basement, separate garage. Located on 50x120 lot. Close to Bay and Quadra St. To view this NEW MLS, listing call:
384-8101 Greta 592-6372

FARMER
Investments & Realty Ltd
825 Bay Street 382-3124

TO CLOSE AN ESTATE

Sealed tenders to the undersigned will be received up to August 11, 1976, for the purchase for cash of the 4-room-plus home municipality described as:

2058 Neil Street
in the Municipality of Oak Bay

Each tender must be accompanied by a certified cheque for $100 payable to the undersigned. The highest or any tender not necessarily accepted.
Receipt of Tenders will be closed on the 15th August, 1976.

Official Administrator for the County of Victoria, Administrator to the Estate of Marjorie Wood, deceased, 302-612 View St. Victoria, B.C.

WELCOME TO OUR NEIGHBOURHOOD

NORTHRIDGE TERRACE

Follow The Orange and Black Signs
Off Vanalman Avenue

High Location With Views, Trees, and No Thru Traffic, Yet Close to Schools, Parks, Buses, Shopping. Just 10 Minutes to Down-Town Victoria.

22 Homes Still Available Priced From $70,700 to $79,300.

VISIT OUR SHOW HOME
And Let
Ron Cherwaty or Harry Atkey Show You Around

Open For Inspection
3-9 p.m. Weekdays
1-5 p.m. Sat. and Sun.
Or Call

Engineered Homes

385-6211 19 Cadillac Avenue
479-2611 Show Home

BRAND NEW

Gordon Head beauty—almost 1500 sq. ft. of deluxe quality in this custom-built two bedroom home. Features such as thermo-pane windows, rock feature walls in sunken living room entrance hall and dining room. Kitchen with Jenn-Aire counter top range—eye level oven, dishwasher and deluxe cabinets. Lighting fixtures that are distinctive—other things such as high quality carpeting thru'out — and other items too numerous to outline here—A "must see" for the discriminating buyer. To view phone Doug MacKillop, 384-0308 or Frank Beamish Realty 385-5113, MLS.

GORDON HEAD $46,900
GORDON HEAD $46,900

3 Bedroom strata title duplex on large treed lot close to recreation centre. 90% financing available. First time advertised. MLS.
Call B. Butler 477-6534
Canada Trust 595-5171

OPEN HOUSE
SAT. 1-4 P.M.
$68,900
1664 SAN JUAN AVE.
(OFF TORQUAY)
BRAND NEW

Four bedrooms with an exciting new floor plan, large breakfast area, 20x15 living room, attached carport leaves basement potential intact. Quality floor coverings and excellent workmanship. Over 1500 sq. ft. finished. Make your offer on Sat. and we will bridge finance your existing home.
BRIAN BUTLER 477-6534
CANADA TRUST 595-5171

BLENKINSOP VALLEY

Enjoy the best of both worlds in this 4-bedroom modern home on .8 acres of land. Living room with rock fireplace, dining L, opening to 12x24' sundeck, modern kitchen, 3 bedrooms and bathroom, on the main floor. With rec. room, fourth bedroom, ½ kitchen, and another bathroom downstairs. Outside there is a barn with a large chicken run and two horse stalls. All this plus a large flourishing vegetable garden and numerous fruit trees for only $78,500. 658-8579, no agents.

OPEN HOUSE SAT., SUN. 1-5
4344 WEST SAANICH RD.

Immaculate 3-bedroom home (4th bedroom down) on professionally landscaped corner lot. Expensive wall-to-wall over oak, separate dining room, large picture windows in living and dining room. Close to schools, shopping and bus service. Mortgage at 9 per cent can be assumed or increased. Royal Oak-Glanford area. Asking $66,900. 479-4710. No agents, please.

250 HOUSES FOR SALE

NEWSTEAD REALTY LTD.
1637 Fort St.
3200 Quadra St.

CHARACTER HOME NEW LISTING—UNIQUE

Built-in display cases front room. F.P. Lead windows. Newly redecorated inside and out. New w-w rugs throughout. Lge. Kitchen. 2 B.R.'s up and 1 down in full bsmt. Separate garage. One block from Hillside Mall. Immediate possession. Priced to sell quickly at $47,900.
FRED LORENZ
386-8871 385-7582

FAIRFIELD 628 CORNWALL $45,700

This 2 B.R. home has extra lge. B.R.'s. Beautiful in line L.R. and D.R. and big kitchen. Over 1150 sq. ft. of living space. To view call:
SHANE BEFURT
386-8871 388-6275
Page B574
STANELAND JOHNSON
384-0994

$60,000 1038 SLUGGETT BRENTWOOD NEAR THE BAY

This 3 B.R. home is on a beautiful 85x150 lot. Nice kitchen with sundeck off separate D.R. and L.R. with F.P. Full bsmt. partially finished. Assumable $29,500. Amort. at 9¼ per cent. 2½ yrs. new.
SHANE BEFURT
386-8871 388-6275
Page B574
STANELAND JOHNSON
384-0994

NEW IN VIEW ROYAL

3 B.R.'s, lge. L-shaped L.R. and D.R. Light cab. electric kitchen. 4 pc. bath, F.C. finished basement with Rec rm., bedroom. Utility O.O.M. lge. lot on quiet street. Choose your own w-w colors. A new quality built home.
MRS. McKEAGE
386-8871 479-5868

MODERN LIVING

Half of 2-yr.-old strata duplex close to Saxe Pt. Completely finished 5 B.R.'s up and down. Ideal for lge. family or in-laws. All appliances included. Quiet and secluded.
One town house with 3 B.R.'s on Craigflower Rd. Children and pets welcomed. Vacant. Redecorated.
MRS. McKEAGE
386-8871 479-5868

CENTRAL SAANICH
7 months old. Lovely 3-bedroom, split with full basement. Lawns established. Offered at below replacement cost for quick sale. $61,900. To view call 652-3586.

598-5166
386-8871

$46,800!
STRATA DUPLEX! BY BUILDER!

LAST ONE LEFT OF FOUR
NEARING COMPLETION! 1118 sq. ft! 2 bedrooms! Fireplace! Basement with ample room for development! Good sized lot! Located on Sooke Road, just past Glen Lake Road on the right. Drive by now! Excellent financing available at 11¾%. Malen Construction Co. Ltd. 658-1122 anytime.

Open Today
Fri. 6-9 p.m. Sat.-Sun. 1:30-5
1486 EL NIDO
(North on Shelbourne)

3 bedroom, master en suite, separate dining, living room features fine stone corner fireplace. Full basement with roughed family room with fireplace, roughed bath and room for additional bedrooms. Walk to Mt. Doug park and beach. Fine family neighborhood. Trans. and shopping centre nearby. Ready for you now. HUDAC WARRANTY! BUY DIRECT FROM BUILDER AND SAVE! Call KEN McCANDLESS, KASAPI CONSTRUCTION, 386-6191 or 478-4606.

49,750
76,900

NEW and USED homes, new homes to 1400 sq. ft. and "trade-ins" to 1200 sq. ft. Top areas, top value, and outstanding financing. Call today for a list of our best in new and previously owned homes, or see our lots and we'll build your dream house. Member HUDAC. KASAPI CONS. CO. LTD. Ken McCandless, 386-6191 or 478-4606.

OPEN HOUSE
GOLDSTREAM PARK AREA
SAT., SUN.
1:30 to 4:30
2955 - 2966
ROCKHILL PLACE
478-7753

SOUTH OAK BAY—BY OWNER
2153 Windsor Rd. 3-bedroom fully remodelled, wall-to-wall, new hot water heating system, 2 bathrooms, den in basement, 1290 sq. ft. Separate 2-car garage off back lane, large landscaped yard $85,000. No agents. 592-9520

FIVE BEDROOMS
2 down, 3 up, near University. $81,000. Phone 477-7320 or 598-8265.

250 HOUSES FOR SALE

WHITTOME'S
ROYAL OAK BRANCH
4520 W. Saanich Rd.
479-1667

ROCKLAND

Beautiful ocean and mountain views from this 3 bdrm. 3 bath home with many windows. Large lot, well treeds offers seclusion. Priced at $117,500. To view call Lillian Hendy 479-1667 or 479-4938.

UPLANDS
Lge. Family Home

Drive by 2625 Lansdowne but call me to view interior. This stately home has 5 or 6 BR's, 3 full modern bathrooms, guest powder room off lge. entrance hall. Condition is excellent throughout. There just isn't a better but for its size, location and quality. Price for home and dble. garage on half acre is $158,000. N.B. The adjoining lot with heated pool, tennis court, and greenhouse may be purchased for total of $198,000. Exclusive, courtesy to realtors.
479-1667 Wilfred Davis 658-8884

BRENTWOOD $66,000

Drive by 983 Waverley Tce. but call me to view interior. This split level home has 1699 sq. ft. finished with 3 BR's, 1½ baths and high basement besides. Early occupancy. ML 17752. Wilfred Davis 479-1667 or 658-8884.

CHOICE PROPERTIES

1 4.66 ACRES — 6180 Old West Rd. $125,000. Attractive, traditional 3-BR country home on beautiful acreage suitable for many uses. ML 18063.

2 PRIVACY, SECLUSION — Persimmon Dr. off Blenkinsop. Large and lovely rancher, 3 BR's, den, 2 baths. Nestled among oaks and flowering shrubs on 1-3 ac. lot with natural rock outcroppings and good garden area at rear. No sign as vendor does not wish to be disturbed. Call for drive-by. $84,900.

3 FANTASTIC SEAVIEWS — 4939 Searidge, Cordova Bay ridge, 3 BR's, 3 baths, basement. Seclusion and privacy, easy care. .73 ac. lot. $118,000.
BRIAN BROWN
479-1667 386-1234
CATHY ATKINS
479-1667 479-5427

PROSPECT LAKE
SMALL ACREAGE PLUS HOUSE

Seldom available in this area, two acres of complete privacy and seclusion with view across the lake, plus a comfortable 3-BR home with modern heating, wiring, etc. Asking $74,500. View by appt. only.
479-1667 Wilfred Davis 658-8884
J. H. Whittome & Co. Ltd.
Royal Oak Branch

Ridley Bros.
Development Co. Ltd.
478-1721
Member Victoria H.U.D.A.C.

CHARM CHARM CHARM

Here is an absolutely gorgeous, LEVEL ENTRANCE rancher that just oozes charm and character. The 17x26 living room features a naturally beamed cathedral ceiling, separate rear area, a beautiful heatilator fireplace and air conditioning. Separate dining room, huge 13x17 kitchen, three large bedrooms, two bathrooms and a large double carport. All this on a naturally secluded, easy care lot in a desirable Colwood area. (Pleast call me for a private viewing so we don't disturb the present owners.) Offers to $63,900.
YOUR HOST, DOUG GENT
478-9823 (ANYTIME)

Ridley Bros.
Developmment Co. Ltd.
478-1721
Member Victoria H.U.D.A.C.

STATELY ENGLISH TUDOR

2270 Alicia Pl.
(Off Hagel Rd. in Colwood Lake Estates)

Almost completed, you are still in time to personally choose your own carpets, colors and finishings. This presitgious, new English Tudor is tucked away in a very quiet, heavily treed cul de sac which borders the third fairway of the Royal Colwood Golf Course. The home boasts approx. 1800 sq. ft. of finished living area on two levels. The main floor features an entertainment sized living room, library or home office area, a large separate dining room, our own handcrafted cabinets in the step saver kitchen. Separate breakfast nook, a large 2-pc. bathroom and a separate laundry room. The upper floor contains huge master bedroom and three pc. ensuite, two more impressive bedrooms and the main bath area. This quality home simply must be seen to fully appreciate its comfort potential. Offers to $89,900.
YOUR HOST, DOUG GENT
478-9823 (ANYTIME)

Century 21
CHAMPION REALTY LTD.
388-4477

SOOKE
$57,500
NEWLY BUILT
Another home built by owner for himself. Superior quality construction. 1½ storeys with insulated workshop and yard lights. 810 on main and 332 ft. up. 2 bedrms., dining rm. living rm, den and utility rm. Elect. heat. Wrap around deck on 3 sides. Call BLAIR SCOTT to view 477-9989. Exclusive.

ROYAL OAK .90 ACRES
2 minutes from shopping centre, complete seclusion, 3 bedrooms, sunken living room, 2 bathrooms, 1440 sq. ft., half basement, 220 power, $105,000, terms. 479-5850.

250 HOUSES FOR SALE

FOR SALE
Royal Trust
4082 SHELBOURNE ST.
477-0191

WILLIS POINT
½ ACRE — SEAVIEW
Why not drive by 7066 Willis Point Road this weekend and see this different custom built multi-level home? All electric, 3 bedrooms, studio nook, 2 sundecks, all built-ins in kitchen. Double plumbing, double carport and hosts of other extras. Owner builder will look at all offers to $89,900. MLS 16366.
MURRAY ROTHSCHILD
477-0191 477-9393
ART EVANS
477-0191 658-8924

DRIVE BUY!!!
2788 DUNLEVY — UPLANDS
This is indeed a lovely 4 or 6 bedroom home. Probably the prettiest home on the street. You'll just love this fine home, its lovely setting, its secluded backyard. Owner has bought and is indeed looking for offers. Don't miss this dandy property. For further information call: MLS 18261
"THE MOLYARDS"
477-0191 384-4827

DRIVE BY
7915 PELTER PLACE
Saanichton, this weekend and look at this fine 4 bedroom home on a large lot with splendid views. Simpson off Mt. Newton X Rd., left on Doney. Immediate occupancy and open to offers. Further information from:
PETER CHOWN
477-0191 477-0767

WEEKEND DRIVE BY
9490 MARYLAND DRIVE
This 3 bedroom family home has just been reduced to $69,500. Please call anytime for an appointment to view. MLS 17842. Value plus.
JACK MOEN
477-0191 658-5448

BRENTWOOD
Attractive cedar and stone, 1350 sq. ft. new home. 3 bedrooms, master bedroom with 3-pce bathroom, separate living room and dining room. Kitchen has large eating area. Triple carport and deck. Well priced at $72,500. MLS 17884. Phone
JIM DONNELLY
477-0191 652-2228

JOIN THE "FORGET" SET
Forget the chores of yard and maintenance work and just enjoy 1240 sq. ft. of well planned easy living by moving into this condominium. Very attractive decor includes brick fireplace, beamed ceilings, 2 bedrooms, 1½ baths, deluxe kithcen. Call now for appointment to view. Priced at $46,900.
BETTY SILVER
477-0191 479-1885

JAMES HEIGHTS
ATTENTION GOLFERS!
Charming 3-bedrooom bungalow on a quiet "no-thru" street right next to the golf course. Gleaming oak floors, fine walnut panelling, living room with firepice. Good sized dining room, kitcen opens onto sundeck. Finished basement has good laundry and rec room with fireplace. Beautiful garden. This one says "Home". $79,500. For appointment to view, phone:
HELEN HASLAM
477-0191 477-3440

NO MORE TEARS
When paying the rent—this bright 2-bedroom bungalow is priced at $42,900 on a quiet street in Vic West, fenced yard, separate workshop and toolshed. Start building your equity now. Call:
BETTY SILVER
477-0191 479-1885

1877 SAN JUAN AVENUE
REDUCED TO $68,500
Most attractive 3-bedroom Medallion home, on beautifully treed grounds among better homes. Huge family room has built-ins, 2 baths, fireplace. Garage plus carport, ample parking. Assume 7% mortgage. Make an offer. MLS 17415.
HEIDE WHITE
477-0191 652-1828

FANTASTIC SEAVIEWS
NOW ONLY $74,900
Unbelievable! Fully developed 2-level lovely family home on .58 acre. Enjoy glorious sea views from your sunny living room with fireplace, dining room with walk-out, well planned kitchen with eating area. 3 large bedrooms (ensuite) plus third bedroom down. Large foyer entrance leads to entertainment family room (24x20) with fireplace. Huge sundeck over double carport, plus extra parking. Quality wall-to-wall carpet. Call me now:
HEIDE WHITE
477-0191 652-1828

BEST BUY
SIMPSONS-SEARS — $45,000
Attractive, 2-bedroom, well-kept home on large lot. Living room with fireplace, 4-pce bath. Separate workshop, ample parking.
HEIDE WHITE
477-0191 652-1828

METCHOSIN GOLF COURSE
2 ACRES OF SECLUSION
Spacious executive home situated on 2 acres of seclusion. 3 bedrooms on main, large sunken living room with white rock fireplace. Basement has big family room with brick fireplace and 2 partially completed bedrooms. Extras include sundeck, patio, carport, extra parking, toolshed and small greenhouse. Priced at $93,000. New MLS.
GALE CHRISTENSON
477-0191 477-7047

JUBILEE
3 BEDROOMS
Just offered for sale, 1200 sq. ft. just a stone's throw from the hospital or Oak Bay rec. centre. Large living room, dining room, galley kitchen. All modernized and shining and the asking price is only $47,500. New MLS.
VIVIAN M. ROBERTS
477-0191 477-0281

WILLOWS
4 BEDROOMS
PLUS IN-LAW SUITE
$69,900
A real gem with a 35 ft. living room, dining room. Large kitchen, 4 bedrooms. A 3 room in-law suite in basement for Mom or Dad or that growing teenager that wants to be on their own. Extra large lot with lots of off-street parking. MLS 18262.
VIVIAN M. ROBERTS
477-0191 477-0281

SPANISH-STYLE HOME
6 BEDROOMS
There's plenty of room for a big family in this 1 year old Spanish-style contemporary home! Fully finished lower level, including family room, 3rd bathroom and laundry room. Lovely valley views. Try your offer on asking price of $73,500. MLS 17885. Call:
BILL KAPTEYN
477-0191 652-1242
DALE YOUNG
477-0191 652-1242

OVER HALF AN ACRE
DEEP COVE AREA
Large, treed lot, 85x297, is the perfect country setting for this new 1325 sq. ft. home, offering 3 bedrooms, up 2½ bathrooms and 2 finished fireplaces. Lots of room for a garden and peace and quiet. Offered at $78,500. MLS 17883. For details, call:
DALE YOUNG
477-0191 384-6563
BILL KAPTEYN
477-0191 652-1243

FOR THE THRIFTY PURCHASER
This comfortable 3 bedroom home has a finished 1 bedroom suite downstairs to help with the budget. The large living room upstairs has a cozy fireplace and wall-to-wall carpeting; bedrooms also have wall-to-wall and there's plenty of cupboard space in clean bright kitchen. Located in a countrified atmosphere on a quiet dead-end street, but with quick access to town. A good buy at the asking price of $53,900, but owing to circumstances vendor will listen to offers. For details, call:
JOHN LUND
477-0191 384-6563

MONDAY, JULY 19, 1976

In Women's Sizes

Printed Pattern

9395
WAIST SIZES
30"-45½"

by Marian Martin

NO SIDE SEAMS! One main pattern part for the pull-on pants that are designed to fit larger sizes comfortably. Make a pair in no time at all!

Printed Pattern 9395: Women's Waist Sizes 30, 32, 34, 36, 38, 40½, 43, 45½. Size 32 takes 1¾ yards 60-inch.

$1.00 for each pattern — cash, cheque or money order. Add 15¢ for each pattern for first-class mail and handling. Send to: Daily Colonist Pattern Dept., 60 Progress Ave., Scarborough, Ontario, M1T 4P7. Print plainly pattern number, your name, address.

How to get MORE FOR YOUR MONEY? Send now for New Spring-Summer Catalog — save up to $100 on the clothes you sew yourself. Free pattern coupon, too. Send 75¢ now!

Sew + Knit Book $1.25
Instant Money Crafts $1.00
Instant Fashion Book $1.00
Instant Sewing Book $1.00

SATURDAY, JULY 24, 1976

Add-A-Square

609

by Laura Wheeler

Spark your wardrobe with this coat of many colors!

Crochet star squares; join in three flat pieces for jacket or coat for fashion's favorite afghan look. Use 3-ply fingering yarn. Pattern 609: Misses' Sizes 10-16 included.

$1.00 for each pattern — cash, cheque or money order. Add 15¢ for each pattern for first-class mail and handling. Send to: Daily Colonist Pattern Dept., 60 Progress Ave., Scarborough, Ontario, M1T 4P7. Print plainly pattern number, your name, address.

New! 200 designs to knit, crochet, quilt, sew plus 3 free inside new 1976 NEEDLECRAFT Catalogue, 75¢

Crochet with Squares $1.00
Crochet a Wardrobe $1.00
Nifty Fifty Quilts $1.00
Ripple Crochet $1.00
Sew + Knit Book $1.25
Needlepoint Book $1.00
Flower Crochet $1.00
Hairpin Crochet Book $1.00
Instant Crochet Book $1.00
Instant Money Book $1.00
Instant Macramé Book $1.00
Complete Gift Book $1.00
Complete Afghans #14 .... $1.00
12 Prize Afghans #12 .... 60¢
Book of 16 Quilts #1 .... 60¢
Museum Quilt Book #2 .... 60¢
15 Quilts for Today #3 .... 60¢
Book of 16 Jiffy Rugs .... 60¢

250 HOUSES FOR SALE

WALL & REDEKOP HOMEFINDERS REALTY LTD

CALL NOW FOR YOUR PRIVATE OPEN HOUSE
Why not drive by the following homes.
(PLEASE DO NOT DISTURB THE VENDORS.)
Then phone me and I'll arrange your
1343 FINLAYSON ST. PRIVATE OPEN HOUSE. (Cute 2 br. Needs redecorating.)
2529 EMPIRE ST.—$48,500. (2 br. No fixing or fussing required)
522 TRUTCH ST. — $62,900. (Character bungalow. Fairfield.)
6715 WALLACE DR. $65,500 (Saanich Peninsula Gem)
638 Mt. VIEW DR. $68,500 (4 level better than new. Colwood.)
945 ESQUIMALT RD. $118,000 (Poor revenue, good holding apt.)
6691 WELCH ROAD $167,500 (Waterfront Quality, PLUS.)
STEVE SALAGA
386-2911 or 479-5632

$40,000 - $60,000
I have numerous homes in this price range in any area of the city, suitable for starters or the growing family. If you are having trouble finding just the right house give me a call and I know I can find exactly the right home for you.
CAROLYNNE PERRY
386-2911 or 479-7041.

BRENTWOOD—$56,900
Spacious living with Brentwood Bay water views. Recently finished home. 3 bedrooms, diningroom, livingroom with heatilator fireplace, plus bsmt. ready for your development. Call CURT SHUBROOK
386-2911 or 477-4586 anytime

SECLUSION
Dark red carpets and drapes and warm wood walls give a cozy feeling to this 4-yr.-old panabode. Almost hidden from the road on 2 wooded acres in Metchosin. Seaview over the treetops near the end of a quiet cul-de-sac. MLS 18152.
MARILYN Moore 478-2482
JO LENNOX 478-2563
OFFICE 386-2911

The RIGHT Location
—Gordon Head cul-de-sac.
—So close to facilites.
—2 EXTRA bedrooms PLUS family room.
—Fully landscaped.
—Quiet cul-de-sac.
—ASKING $72,900.
—MLS 17902.
LORRAINE HETT
386-2911 or 478-2430

$78.500—LANGFORD
Brand new up and down DUPLEX. Each unit has 3 bedrooms. Upper suite has living room with slate stone fireplace, separate dining room, 4-pce. and ensuite bathrooms, large sundeck. Lower suite in 3 bedroom, L.R.. dining area, 4-pce bath.
HAROLD BARBER
386-2911 or 479-6479

$47,500—BAY STREET
On attractive corner lot near Shelbourne. A cozy 2-bedroom part basement home. Living room has fireplace, good size kitchen, utility room off kitchen. Separate garage.
HAROLD BARBER
386-2911 or 479-6479

T/C TOWN AND COUNTRY REALTY
3579 DOUGLAS STREET
382-7276

BEAUTIFUL BEAUTIFUL VIEWS

In a gorgeous view setting overlooking Portage Inlet and Olympic Mountains beyond. Sits on two lots —an immaculate 4-bedroom home. The living room features a floor-to-ceiling old brick fireplace and large picture windows to soak in the views. The kitchen is a gourmet's dream with wrap-around counter space and built-in oven range. There are two sundecks (to appease the sunworshipper), one off the living room and the other off the kitchen. The basement contains a complete in-law suite with a separate entrance. The asking price on this new MLS listing is $89,000. To view please phone J. Giffon or J. Webber, 382-7276.

MUST BE SOLD

Vendors of this quality executive home in East Sooke have ordered this sold as they are now in Northern B.C. This home was built to sell at $118,000. on ocean view acre.

ALL OFFERS CONSIDERED

Must be sold. Call Allan Kienman for details 382-7276.

$5,000 DOWN

Move in at once Gordon Head quality 3 bedroom, 2 bathroom and den home just 1 block from schools on quiet cul-de-sac. Full price $67,900 or best offer. Call Allan Kienman for details 382-7276.

New Listing OAK BAY BORDER

This home is in top shape. inside and outside. Two large bedrooms up and one on the main, good size living room and kitchen with large eating area. A separate garage and a private sundeck overlooking many fruit trees and a lawn and vegetable garden at the rear. Splendid trees at the front afford shade on the warm days. Fully fenced lot. Look at the price. ONLY $51,500. See it today!
CAM MACLEAN
386-6762 478-6554
Penthouse Realty Ltd.

Close in Seclusion

Hidden among trees, high with distant views. 1900 square feet of living space on two levels. Five sliding glass doors onto private balcony. 22x14' living room, with massive floor-to-ceiling stone fireplace and vaulted ceiling. L-shaped kitchen with eating area. Fridge, stove and dishwasher included. 2 bedrooms and den. Private patio off master bedroom with ensuite. Floor to ceiling fireplace and book matched walnut panelling featured in 33x14' family room with 8' sliding door to patio. Two-car drive-in garage, with ample storage areas and work bench. Close to schools and shopping centre. Large 9¼% mtge. Realistically priced at $85,000 MLS 17931. Lock Box.
Dickie Agencies Ltd.
919 Fort 382-4312
Res. 595-4329 and 477-4662

FAIRFIELD
OPEN HOUSE
345 LINDEN
SAT., SUN. 1:00-4:00 P.M.
Character residence, original dark panelling, beamed ceilings, stained glass windows, dining room with built-in sideboard and window seats. Den with sliding double doors, two large bedrooms, bright kitchen with swinging doors. Full basement, hot-water heat. Separate garage, newly decorated. $68,500. 478-3334.

Ranch Style Duplex

2 large bedrooms each side, corner lot, completely remodeled. $67,000. 478-7512 or 478-5469.

250 HOUSES FOR SALE

GARDNER REALTY Ltd.
899 FORT ST.

FAIRFIELD DELIGHT

This older full basement (low ceiling) home features new wall-to-wall carpets, dining room with FP, 2 bdrms, and is right next door to a beautiful playground park. A fine starter home for a young family at $54,900 MLS.
385-7721 Dale Briggs 592-3978

CRAIGDARROCH TUDOR

This beautiful older home must be seen to be appreciated — consists of massive L.R. with granite F.P., in-line D.R., modern kitchen with eating area, 1 bdrm. on main and 4 bdrms. and 2 bathrooms upstairs. Leaded windows throughout and hot water heating add to the style and charm of this home. Basement has laundry room, playroom and lots of storage room. — $89,000.
385-7721 Dale Briggs 592-3978
385-7721 Cliff Salmond 477-3626

SAANICH ACREAGE

Why not start your own hobby farm on these 2.27 acres overlookig a beautiful valley! Land is fully fenced and has chicken coop and two duck ponds. House is just nine years young with three bedrooms on main and another downstairs, plus rec. room. A beautiful buy offered at $81,500. (MLS 17135).
385-7721 Dale Briggs 592-3978

OAK BAY BORDER

This 2-year-old home is situated one block from O.B. Ave. House is designed to capture all the sunlight. Stairwell with wrought iron railings and gate, is dramatically accented by 10 ft. high window. 3 bdrms. on main. 1½ baths plus another roughed in. Sliding glass doors to sundeck from bdrm. or den. Another room roughed in down. Family room off kitchen. 8 ft. basement ideal for huge rec. room or in-law suite. Some 10 per cent financing available. MLS. $64,500.
385-7721 Kent Macleod 595-4273

BEAUTIFUL BRENTWOOD

This delightful 4-bedroom split-level home is located on a large well treed lot close to buses, shops, and schools, and must really be seen to fully appreciate its decor. Priced to sell immediately at $72,500. M.L.S.
385-7721 Dale Briggs 592-3978

OAK BAY SAMUEL MACLURE SEAVIEW

This charming character home built high on the Gonzales hill by Samuel MacLure must be seen by those discriminating buyers seeking something out of the commonplace. Main floor features beautiful living room and separate dining room, both with fireplaces, modern kitchen, 4-pce. bath, master bedroom and quaint ensuite, plus study and adjoining library. Upstairs features two more good bedrooms and a sun room providing captivating views of the Straits. Offered only once in a lifetime at $115,000. MLS. No. 16868.
385-7721 Dale Briggs 592-3978

GORGE DELIGHT

Attractive 2-bdrm, full basement home, features new hardwood floors throughout, L.R. with F.P., separate D.R. and maple counter tops in modern kitchen. Good yard with green house. Priced to sell at $54,900. MLS.
385-7721 Dale Briggs 592-3978

RITHET'S
for
Real Estate
Insurance
Appraisals
714 FORT
382-4251

Discriminating With Tremendous Views

Ideal for doctor or businessman, distinctive new home, situated high on quiet cul-de-sac just minutes from town. Over 2400 sq. ft. fully developed 4 bedrms, 3 bathrooms, fireplace in living rm, and family rm. Dream like kitchen with appliances, spacious sundeck, double garage. Many extras too numerous to mention. Luxurious carpeting and quality draperies throughout this once in a lifetime home. Price $155,000. To view
R. JOHNSON W. MICHAELS
382-4251

COLWOOD

Must sell this appealing 4-yr.-old home with 3 bedrooms, 1½ baths on main floor. Living room with imposing slate fireplace. Dining room with sliding doors. Family size kitchen with loads of cupboards and eating area. Rec room with FP in full basement, large sundeck with carport under plus room for extra parking. Attractive existing financing. Price $63,900.
R. JOHNSON W. MICHAELS
382-4251

SIDNEY

Drive by this 4-yr-old, 3-bedroom beautifully maintained home on large, fenced, landscaped lot at 2123 SKYLARK LANE (do not disturb tenants). Home features living room with fireplace, dining room with sliding door to sundeck, master bedroom ensuite. Wall-to-wall throughout, 2 extra rooms and R.I.P. in basement. Asking $62,500. MLS 17617. For more information and to view call:
R. WILKINSON OR O. DOUGLAS
382-4251 (anytime)

WILLS and WONNENBERG REALTY LTD.
1318 Esquimalt Rd. 384-0581

BRENTWOOD BAY
1325 MARCHANT RD.
Features a luxury in-law suite. New convenient, open to offers on $82,900.

CENTRAL SAANICH
6922 SAANICH X RDS.
Features potential, future lot. A charming, modern rtiirement hideaway. $79,900. 652-3753.

OPEN HOUSE
1-4 p.m. daily. 1741 McKenzie Avenue, 21. Reduced to $52,900. 3-bedroom, 1½ baths, 1350 square feet Near new, includes all appliances. 477-4778.

250 HOUSES FOR SALE

WESTMONT REALTY LTD.
920 HILLSIDE
386-6796

PERFECT FAMILY HOME

This low maintenance home has stucco on the outside and inside major things such as furnace, wiring, plumbing which are all modern. 3 bedrooms plus sewing room or den, living room with fireplace, large eating area in the kitchen, full basement with a drive-in garage and it is situated on a good sized well landscaped lot. All this for the asking price of only $55,000! MLS 17472.
386-6796 JOHN BUNYAN 383-7777

PARK-LIKE SETTING CLOSE TO UVIC BRAND NEW $63,500 to $68,900

These lovely homes located at the foot of San Lorenzo, in Gordon Head, have either two or three bedrooms and full height basements. The fireplaces in the living rooms are floor to ceiling, also separate dining rooms, large kitchens with good nook area and bedrooms make up the main floor. The rear of these homes have a private park with ample open space. For private viewing contact:
386-6796 RICK KINNIS 477-9394

COLVILLE

Come and view this home situated in a nice area with a bus stop right out in front. This cosy little home contains two bedrooms, 1 bathroom, and the stove and fridge. It is situated on a nice yard with a few trees. Priced at $41,500. MLS 17300.
386-6796 KEN WRIGHT 598-2183

BEAUTIFUL FAIRFIELD

Be nice to yourself and your in-laws. In this 2-year-old spacious 2-bedroom home built and maintained for gracious living you will find many exciting features plus a ground floor level that could be a 2-bedroom home all by itself. The landscaping and back garden you will agree competes with Butchart Gardens. All this plus many other comforts. Modestly priced at $87,900. MLS.
386-6796 ARNOLD MARR 477-6233

COLWOOD

Lovely three bedroom full basement home on a large corner lot which has a great many well spaced trees. The vendors will look at reasonable offers on the asking price of $63,500. To view this fine home call: MLS 18260.
386-6796 DAVE TAYLOR 384-2718

MILL BAY

A very fine new Tudor type home on 2.06 acres near Mill Bay. The 2800 square feet of finished living space includes 4 bedrooms, family room, den, three bathrooms, very large living room with feature fireplace and an entertainment size dining room. Priced at $115,000. MLS 16293.
386-6796 DAVE TAYLOR 384-2718

BRAND NEW

And located on over ½-acre in a lovely treed deep cove area. This fine custom built home offers 1330 sq. ft. of living area, 3 bedrooms, 3 bathrooms, double glazed windows, central vacuum system and 2 fireplaces. This is a fine family home with larger dining room plus a big eating area in the kitchen. The lot is nicely secluded yet not isolated. Full price of 83,900. MLS 18162.
386-6796 JOHN BUNYAN 383-7777

NEW QUIET CUL-DE-SAC GLANFORD AREA MOVE IN NOW

3 bedroom home with 1½ bathrooms, wall to wall carpeting, living room with fireplace and feature wall, dining room, bright kitchen with an eating area, sun deck and a full high basement with a fourth bedroom roughed-in and a third bathroom also roughed-in. Priced at only $66,500.
386-6796 KEN WRIGHT 598-2183

COMPARISON INVITED

ON THIS TOWNHOUSE WITH ANYTHING ELSE YOU MAY HAVE SEEN. There are only 7 units in the entire complex and a neighbor on only one side so there is no "boxed in" feeling. Spaciousness and large storage areas are accented here with 1365 sq. ft. of finished living area featuring 2 bedrooms (master with ensuite plumbing), living room with fireplace, dining room, extra large kitchen with lots of cupboards and a second eating area, rec. room. Full price $56,900. MLS 18529.
386-6796 JOHN BUNYAN 477-9394

CHARMAN PACIFIC REALTY LTD.
608 Broughton St.
385-9765

-Two Reasons to Buy Now (1) Situated in the Beautifucation area of the Gorge — Sit on the sundeck and watch the boats or swans go by. At this lovely home — 1100 square feet on the main floor although it only has one bedroom it's the ideal retirement home. LR 15x18 with nice fireplace and w-w carpeting 14.9x12.4 DR with 8.6x8 area for Buffets, etc. 13.7x11.6 Fine kitchen with stove and fridge. One bedroom in-law rentable suite in the basement. Heated with Oil Hot Water — nice property with green house asking $64,900. M.L.S. 18389.

(2) Seclusion, country living — 5.06 acres near the Observatory — with 8 year old home in mint condition 1475 sq. ft. and self contained basement suite. Large 14x21 LR with w-w carpeting, 11x12 DR 4 bedrooms, Rec Rm 12x18 Master has en-suite plumbing, large new garage or workshop nearing completion, plus double carport. Owner is leaving town and says sell quickly, asking a sensible price of $92,000.00. Call FRANK CARR for these two desirable properties.
Charman Pacific Realty Ltd.
385-9765 M.L.S. 18591

$2,500 DOWN
Second mortgage available. For this completely redecorated 2-bedroom (possible 3rd) home. New wall-wall throughout. full basement. Separate garage. 1 block from Hillside shopping centre. Asking $46,500. No agents. Phone owner, after 5:30. 383-6493.

250 HOUSES FOR SALE

mann
T. L. Mann and Associates Ltd.

PEACE AND QUIET!

Listen to Leeds Place subdivision, it's quiet and only 7 minutes from downtown Victoria. Our new subdivision has 36 quality homes with 3 bedrooms and full basements on landscaped lots. Quiet no-thru streets, park and trees. Full financing available to qualified purchasers. Priced from $64,500. Open weekdays 7-9 p.m., Saturdays 12-5 p.m. Off Lodge Ave., between Saanich Rd. and Quadra St.
Office 598-5144

$28,500!!

An old Fernwood gem with living and dining rooms, 3 pce. bath, ktch. and 3 bedrooms. Not bad inside but could use a face-lift. Irregular shaped lot. Duplex zoned. Good holding property. Presently rented for $195.00 per month, financing available. Very possible to build a new house toward rear of lot. Drive by 2014 Fernwood. New MLS.
KEN MANN
Bus. 598-5144 Res. 477-6773

BIG FAMILY HOME $49,900

Are you searching for:
—A quality renovated home at a reasonable price.
—3 large bedrooms.
—Living and dining rooms
—Bright, modern kitchen and eating area.
—Full basement
—Garage-workshop
—Extra parking
—Room for gardens
—Close to schools and bus
—Duplex zoning.
The owners have purchased, giving you this rare opportunity to acquire a lot of house if you've got at least $5,000 down payment and an average income. Call us now for more details. MLS.
STAN PELLAND 598-5427
KEN MANN 477-6773
OFFICE 598-5144

$43,500 GORGE-TILLICUM

A great little home with living room and fireplace, roomy kitchen, 2 bedrooms and bath. All redecorated inside. No steps, fenced lot, fruit trees and gardens. Can be financed easily for qualified purchaser. Call:
Ken Mann 598-5144

Western HOMES Ltd.

OAK BAY ST. PATRICK BY THE SEA

A view of the ocean — 2 minutes to the beach — very private rear yard — are just some of the features that are exciting about this roomy 2-BR no-step home. All rooms are spacious with many closets — 2 baths — dble. carport. Owners moving to mainland. Priced to sell. Call Ken Jensen, 386-3494, 592-9079.

COUNTRY LIVING OVER ⅓ ACRE

Real family living in Central Saanich country is what you will enjoy when YOU OWN this spacious 1410 sq. ft. home. Kitchen with dining area — Dining room — all bedrooms are SPACIOUS. Lge. L.R. has unique F.P. FULL hi basement has rec. room — laundry room — plenty of storage space. Grounds are landscaped — dble. carport and privacy. Asking price is $63,900. Call Ken Jensen. 386-3494, 592-9079.

NEW LISTING $47,900

Comfortable two bedroom home on a quiet street near Millstream Rd. Cozy living room with brick fireplace, sep. dining room, cab., elect., kitchen with utility and enclosed porch off. Approx. 1,075 sq. ft. in all. Sep. garage, storage, and workshop area. New. MLS.
To view anytime phone
Terry Eden
Wilf Cotton
386-3494 (24 hrs.)

VALUE PLUS $46,900

Good accommodation here for the "starter" family. 3 good size bedrooms, LR with "L"-shaped dining room, 4-pc. bathroom, carpeted family kitchen with lots of cabinets and built-in oven and counter-top stove. Sep. utility and storage room. Approx. $27,000 C.M.H.C. exist. 1st mtg. at 9½% due May, '79. This is astrata duplex at 2817 Admirals Rd. on approx. 60x241 ft. lot. Mls. No. 18099.
For private viewing call
Wilf Cotton
Terry Eden
386-3494 (24 hrs.)

FOR FUSSY FOLKS

Absolutely Immaculate is the only way to describe this home! It is completely adaptable to any size family or a retired couple. With 2 bedrooms on the main floor and a beautifully finished den in the full basement (could be 3rd bedroom), plus a family room, 1½ baths. Covered ground level cement patio, tasteful landscaping, fruit trees, and extra black topped parking area for boat or trailer, all on a quiet street — many, many extras! $67,900. MLS 17998.
John E. Thomson
386-3494 (24 hrs.)

BUILDING OFFERS

Large luxury Stata duplex. In prestige area of Esquimalt. 1700 sq. ft. of living area. Livng room with old brick fireplace. Dining room with patio door to balcony. Kitchen with eating area. Master bedroom with ensuite. Family room with wet bar and slate fireplace. Two full bathrooms. Two carports. $57,900. Interest 11¾. Contact Frank Staples, 477-9177.

$44,000. 2-BEDROOM MAIN, 1 down. Full basement. Sundeck. No agents. 598-8518.

250 HOUSES FOR SALE

VICTORIA REALTY LTD.
386-3585

JUBILEE

Ideal for starters, this older two-bedroom home is over 1,000 sq. ft., with fireplace in the living room, full basement, pkg. oil heat, new wiring and copper plumbing. Completely fenced small easy-care lot. Priced to sell at $42,500, excellent value. Mr. James, 386-3585, res. 477-8134.

NEW ! ! $55,500

1,080 sq. ft., 2 bedroom, full basement home with utility on the main; Nice views of the Olympics. Close in. Whiteside area. Complete in one week. Exclusive—Lew Mollliet, 386-3585, res. 477-9251.

8 NEW HOMES KENMORE & LLANDAFF GORDON HEAD

—3 BEDROOMS
—2 Fireplaces
—Broadloom throughout
—Triple plumbing
—Built by HUCKER

Priced from $63,900, for more information please call Colin Munro, 652-3383, Bruce Champion, 652-2583 or 386-3585, anytime.

LARGE FAMILY HOME MILLSTREAM

If you need a home with lots of room for a large family, don't miss this!!! A very quiet rural setting close to schools. Priced to sell at $49,900. Call Bruce Champion, 386-3585, 652-3583. MLS.

$59,900 NEW, VACANT

3-bedroom contemporary styled home featuring beamed ceiling in the living room, 2 carports, nice high part basement, wall-to-wall throughout, modern electric heat. Handy location, close in. Price has been reduced substantially. New MLS. Lew Mollliet, 386-3585, res. 477-9251.

3 BDRM., 1½ BATH $43,500

A great family home. Condominium living in a convenient location. Excellent mortgage can be assumed. Call early to view. Fridge, stove, washer, dryer and drapes all included. MLS. Grant MacFarlane, 386-3585. Res. 479-8528.

Tod Hackett Construction Ltd.

10 MILE PT.

(BAYNES RD. AT TUDOR)

2 NEW EXECUTIVE HOMES

3000 Baynes Rd.
3002 Baynes Rd.

EACH FEATURE

—Large living and dining room
—Family-sized kitchen
—Recreation room
—4 bedrooms
—2½ bathrooms
—Laundry room
—Double room
—Double drive-in garage
—Landscaped ½-acre lot

Open to View

WEDNESDAY
SUNDAY
2 p.m. - 5 p.m.
FOR MORE INFORMATION CALL
DON KING
384-1101, 477-5554
COURTESY TO REALTORS

A.E. LePAGE
WESTERN LTD. REALTOR
1395 HILLSIDE AVE.
386-6331
NOW OPEN TILL 9 P.M.

1567 YALE STREET
OAK BAY
REDUCED TO $56,900

Ideally located close to shopping, schools. Newly decorated, with wall-to-wall carpet, 3 bedrooms, possible 4th, 2 fireplaces, full basement. New roof. Asking $56,900. MLS. Call today
386-6331 DON BECKNER 386-0588

LANGFORD
FULL BASEMENT
STARTER

This great starter home has two bedrooms up and one down, plus a roughed-in rec room, good sized living room, kitchen and dining room. New plumbing in kitchen and bathroom. Plus a good sized lot. All this and more for the asking price of $47,900. To view this exclusive listing call me:
DENNIS FERRILL
386-6331 478-6140

GLANFORD AREA

Spotless home on a quiet street in Glanford.
—1251 sq. ft. living space
—Attached full garage
—11'9" thermo-pane patio door off LR
—3 good size bedrooms
—Cedar panel kitchen, built-in oven and stove
—Must see at $55,500.
—Call now
DON BECKNER
386-6331 386-0588

PACE Properties Ltd.
1640 Oak Bay Ave. 595-2413

BRAND NEW LISTING!! GARDENER'S DREAM

Just 25 years young, featuring large living room with fireplace, separate dining room, 2 bedrooms on main with 3 bedrooms in full high basement. A beautiful property, 159 feet deep, bordering park at rear. Garden is a real showplace. Don't be sorry! Be the first to see it. Quadra-Playfair Park area. Full price $54,900. MLS. 595-2413 JERRY DOWNER 383-3865 or 384-8075, Pager No. 344

OAK BAY

Near village, excellent condition, 6 bedrooms, 3 bathrooms, basement garage, single family or duplex. $79,900. 479-5886.

250 HOUSES FOR SALE

the Permanent
1125 DOUGLAS ST. and
3647 SHELBOURNE ST.

Ultimate in Gracious Living

Beautifully located in the country is this custom home. Large living room with attractive F.P. Separate formal D.R. Spacious kichen has numerous cupboards and counter space with family room separate from kitchen. B.R. wing consists of 3 large B.R.s, master with 3-PC. ensuite and separate dressing room. 4 baths in all. Bsmt. completely finished with 2 additional B.R.s, large rec. room, sewing room and storage. Perfect for the people who want to enjoy the ultimate in home comfort. MLS. Priced at $139,500. Please call DOLORES MILES or ERNEST WILLDEN, 477-0141 or 652-2735, 382-9191 or 383-0640.

3604 Quadra $57,900

Character and charm — featuring leaded glass windows would describe this 4-B.R. home. (2 down). There is a loft that could be developed. Large bright kitchen has a sundeck off. Major appliances are included in price.

4119 Hawkes — Glanford Area

If you are starting out or looking for a good retirement bungalow come and see this home. Two B.R.s, L.R. has F.P. and new W-W, dinette, utility off kitchen. Attached carport has storage area. Nice level lot completely fenced. Close to schools and transportation. Priced at $51,900.

A Pad With Pizazz

3-bedroom home with 1 bedroom in-law suite. Owner transferred, price slashed to $64,000. Grab the phone this instant for an appointment to be dazzled.

Rent Money Never Comes Back

2-bedroom home with fireplace and sundeck. Carport and drive-in garage, low down payment. Start your independence with home ownership. $53,900.

For further information or an appointment to view on the above two ads, please contact: PATRICIA BRIAR at 384-2968, or SUSAN WARKE at 479-7725.

Open House 1635 Hybury Place

(OFF MAJESTIC DRIVE)
6:30 to 8:30 p.m., Tues. and Wed.

Large family home on cul-de-sac. This new 3-bedroom bi-level home has a feature stone fireplace in a 19x16 ft. LR with top quality carpeting in pale gold throughout. Crestwood kitchen, also a large organized basement, plus a double carport. Come see with me, please. Listed through MLS. $75,900. A. J. SANDY CRAWFORD 477-0141 or 477-1561.

Need Lots of Room?

This big 4-bedroom home even has a separate 1-bedroom suite. The 50x120 lot is zoned R-3. All this at a bargain price. SOPHIE HARDER 382-9903 or 477-0141.

Uplands Beach Drive

Lovely 2,820 sq. ft. Rancher on grounds landscaped second to none. 3 large bedrooms, beautiful den with fireplace, large rec. room area, new W-W carpeting, double carport, heavy shake roof. A pleasure to show. MLS. $139,900. SID HASLAM 477-1994 or GRAY LAITE 656-5267.

St. Charles Lovely

Delightful character home with 1,550 sq. ft. main level, full basement down. 3 bedrooms, separate dining room, large kitchen, fireplace in den. Located on 67x150 landscaped private grounds. Roof and gutter 2 years old. Meticulous condition. EXC. $83,900. GRAY LAITE 656-5267 or SID HASLAM 477-1994.

3 Good Values!

1. $49,500, Gordon Head on 71x208 lot. 2-bedroom stucco with attached double garage workshop. Excl.

or

2. $47,500. Selkirk area. 3-bedroom home with the warmth and charm of the past Selkirk area. ML.

or Sea Views!

3. $69,500. Saanich Peninsula. Over half acre of level land, nice modern family home 3 or 4 bedrooms plus finished rec. room. ML.

For information on the above 3 listings please call IRENE VAN 384-9191 or 382-9191.

Character Home

3-bedroom, full high basement, formal dining room, fireplace, lot size 50x141, large assumable first mortgage of approx. $40,000 at 10½%. Full price $64,900.

$3,000 Down

3-bedroom, full basement, finished rec. room, 15 years old, large secluded lot, 80x200. Full price $59,900.

Gordon Head

Best Buy 4-level split, 4 bedrooms, fully finished basement, corner fireplace, almost one-third acre lot. 2 baths. Full price $69,900.

2 Years Old

5 bedrooms, 1½ baths, full basement, 2 fireplaces, close to schools, quiet street, quality carpets and finishing. Full price $69,900.

Starters

2 bedrooms, fireplace, garage, $2,300 down. Open to offers on asking price of $46,900.
3 bedrooms, fireplace, garage, partial basement. Try $2,400 down. Gorge area.
2 bedrooms, large lot, fireplace, Simpsons-Sears area. Asking $42,500.
6 bedrooms, full basement, fireplace. Try $500 down.

Desperate

MAKE AN OFFER — 4 bedrooms full basement, double carport, immaculate shape. Down payment could be as low as $1.00. This home has to be seen to be believed.

For information on the above 6 listings call R. W. RHODES 479-9241 or JOT HOME 592-2130 or office 382-9191.

Sea View Supreme

Beautiful 13-year-old home in meticulous condition. 2 bedrooms up, 1 on professionally finished lower level. 2 bathrooms, 11½x10½ dining area. W-W over hardwood floors. Fantastic seaview. Delightful landscaped grounds on quiet prestigious area. EXC. $89,500. GRAY LAITE 656-5267 or SID HASLAM 477-1994.

Shelbourne Plaza

Drive by 3680 McIvor. Here's a dandy starter or retirement 2-bedroom, 1,165 sq. ft. home. Close to all amenities yet on dead-end quiet street. Grounds are 100x71. 10x7 dining area with 17½x11½ kitchen. Plaster throughout. EXC. $53,000. SID HASLAM 477-1994 or GRAY LAITE 656-5267.

Arbutus Cove Price Slashed

Reduced $10,000. A sacrifice! Vendor transferred and must secure quick sale on this beautiful 4-bedroom split-level. Situated in one-third acre beautifully landscaped lot in University area with partial sea views. Immaculate throughout, family room, 4-pce. and 3-pce. baths, double carport, rec. vehicle parking, patios and mucyh more. An exceptional buy at $99,900. ML 18428 with large assumable mortgage at 11¼% due 1980. View with GLEN McDANNOLD or HERB McDANNOLD 382-9191 (24 hour) or 595-1223.

Sunny Sidney

Lovely 2-level townhouse in excellent condition, 2 spacious bedrooms plus 1½ bathrooms, fenced private garden area. New ML. $41,900. IRMA K KULIGOWSKI 382-9191 or 656-5325.

250 HOUSES FOR SALE

Realtor
Canada Trust
No. 9-1537 Hillside Ave. 595-5171

SAANICH $55,900

4 yr. old home is just waiting for the family needing 3 bdrms on main and developed bsmt. Don't drive-by and miss this opportunity. 2 baths. Good area for children. MLS. For appts to view call:
595-5171 JUNE CORBY 478-8780

WANT THE BEST?

Then don't fail to see this immaculate 3 bdrm, 2½ bath home on good sized fenced lot. Dining room will take large dining suite. Unique and handy kitchen. Full bsmt has rumpus and games rm, extra bdrm and 3 pce. bath. Asking $64,900.
595-5171 JUNE CORBY 478-8780

HYACINTH PARK

Built with a young family in mind this new 3 bedroom tudor design home offers 1150 sq. ft. of comfortable modern living. 3 bedrooms, (master ensuite), L.R. with brick fireplace, D.R. has view of park and the basement has roughed in plumbing and large rec room. You must see to appreciate the quality and many features unique to the asking price of $64,500. MLS 18176.
RICK KALLSTROM
595-5171 (24 hrs.)

THE EXECUTIVE GROUP

Drive by these magnificient new homes then call us for full details:
OAK BAY
934 Foul Bay Rd., almost 1900 sq ft with three bedrooms and a den, 3 bathrooms, sunken living room and lots more! $129,900. MLS 17730
ROCKLAND
1378 Craigdarroch, almost 3000 sq ft with 4 bedrms, 3 baths, family room, hot water heat, jacuzzi pool. $136,900. MLS 18271
10 MILE POINT
3943 Tudor, half acre lot with 1800 sq ft home, quality built throughout. Lots of trees and very close to the water. MLS 17452 $139,000
595-5171 LES BOHER 598-1665
TERRY SMOLLETT
595-5171 656-5882

$34,500

—3 bedrooms
—1½ baths
—galley kitchen
—L shaped living dining
—swimming pool
—Burnside Gardens
—handy to everything
DOUG POSKITT
595-5171 477-0645

2780 SEAVIEW RD.
10 MILE POINT

Rustic 3 bdrm split level home with fabulous ocean and mountain views situated on ½ acre surrounded with seclusion. Living rm fireplace, family room, 2 full baths, delightful sundeck with entrance to all rooms. For more information call:
JULIE MANNESS
595-5171 477-6407
MILDRED STAPELLS
595-5171 477-4860

HOME PLUS
MOBILE HOME
$49,900

Langford area in excellent condition — a large 1-bedroom home and matching 3 bedrm mobile home, 62x12. Double detached garage — extra wiring. Lot 60x150 — duplex zoned.
JULIE MANNESS
595-5171 477-6407
MILDRED STAPELLS
595-5171 477-4860

"WANT A DUPLEX?"

Then have a look at this well maintained up and down located at 1143 Burdett — near all downtown facilities. Each unit has 2 bedrooms with top quality wall to wall throughout. The upper unit, which is not presently occupied, has one fireplace and a glass enclosed eating area off a large kitchen. The lower unit which is rented for $370 per month has two fireplaces and a large kitchen. Each unit also has a large living room, a stove, fridge and hot water tank and separate meter. This is very valuable future development propery. Drive by and give me a call anytime! MLS 18035
595-5171 JIM MURPHY 592-4463

4 BDRMS OAKLANDS

Large secluded lot with fruit trees and fish pool. Family home with four bedrooms and lots of usable space. Newly remodelled kitchen with eating area and a full 6' basement. $53,900. New MLS.
595-5171 LES BOHER 598-1665
TERRY SMOLLETT
595-5171 656-5882

PARADE OF NEW HOMES

4410 Robinwood (off Shelbourne) $69,500
4390 Shelbourne, $69,900
1664 Tampico, off Kenmore, $69,900
4351 Columbia, off Kenmore, $69,900
4383 Malestic, (finished basement) $79,900
3942 Larchwood, (finished rec room) $77,500
4243 Rossiter, off Kenmore, $73,900

Drive by this selection of new homes and then ask us how Bridge. Financing can help you purchase a new home.
595-5171 LES BOHER 598-1665
TERRY SMOLLETT
595-5171 656-5882

CUTE AND COZY

Better take a look at 1535 Stockton Crescent. Near K-Mart. Super starter or retirement bungalow. 2 bdrms. plus 1 down. Lovely kitchen will please the lady, complete with dishwasher. Living room has fireplace and wall-to-wall carpet. Drive-in garage — sundeck with storage. Easy-care corner lot with fenced back yard. $59,500. MLS 18403.
595-5171 JAY ROGERS 477-4569

FAMILY HOME
CENTRAL SAANICH

Very large home with three bedrooms, den, and three bathrooms. Finished rec. room and family room off kitchen. Triple carport thermopane windows, shake roof and a huge sundeck with water views. $89,900. MLS 18036.
595-5171 LES BOHER 598-1665
TERRY SMOLLETT
595-5171 656-5882

3RD GREEN
COLWOOD GOLF COURSE

at your back door plus 5 bedrooms, 3 full bathrooms, 2 fireplaces, barbeque in kitchen, rec. room, family room, den. These are just some of the features of this fine home which must be seen inside to be appreciated. For further details and an appointment to view, please call: MLS 17874. $89,000.
JEAN McMICHAEL
595-5171 479-9113

THE ZIEGLERS
595-5171 592-1768
384-8075 (Pgr 310)

OFFER

$54,500

Here's what you've been waiting for — a 2-bdrm, no basement house with a substantial assumable 1st mtge at a decent interest rate. Give us a call we'll show you what we mean. MLS 17882 Call THE ZIEGLERS

OAK BAY

Located in the UPLANDS this excellent 18-year-old home provides space for the larger family and privacy for all. 5 bedrooms or 6 if the 12x18 den is not required. 2½ bathrooms, spacious 9x16 ft. kitchen with ample breakfast area, or seat the whole family in the 12x14 separate [illegible] room. Exceptional at $10[illegible] MLS 18409 Call THE ZIEGLERS

BEAMED CEILINGS

Yes, and leaded glass. Older, but carefully maintained and modernized. Oak Bay area. $63,000 MLS 17847. Call THE ZIEGLERS

REVENUE

Live in luxury with the added advantage of income. Cadboro Bay seaview home totally renovated provides exceptional accommodation for the owner on the 1600 sq. ft. main floor with income derived from 2 suites om the 2000 sq. ft. second level. 2/3 acre. $130,000. Call THE ZIEGLERS

THE ZIEGLERS
595-5171 592-1768
384-8375 (Pgr. 310)

250 HOUSES FOR SALE

Realtor
Canada Trust
No. 9-1537 Hillside Ave. 595-5171

GLANFORD 1400 SQ. FT.

Yes! This home does offer 1400 sq. ft. on main floor as well as a full basement with a rec. room. You'll love the large lot and quiet cul-de-sac. Owners have bought so come and take a look. $59,500.
BRIAN MARTIN 595-5171

YOU CAN

Still pick your own floor coverings in this brand new 3-bedroom home in Gordon Head. Large kitchen and dining room, roughed in fireplace and 3rd bathroom on lower level. For further info on this exclusive listing please call:
JEAN McMICHAEL
595-5171 477-9113

401 TAMARACK
IN-LAW SUITE

Off Wales Rd. near COLWOOD GOLF COURSE. Immaculate eye appealing home on cul-de-sac.
MAIN FLOOR 1180 sq ft, 3 bedrms, living rm, dining rm, 2 baths, sundeck.
LOWER LEVEL 880 sq ft, 2 bedrms, living rm, fireplace, kitchen, full bath.
Vendors have bought — will consider offers on $74,500. MLS 17776
JULIE MANNESS
595-5171 477-6407
MILDRED STAPELLS
595-5171 477-4860

NEW HOME BUYERS

I have several new, ranging from $59,900-$73,900. Try your own down payment, vendor willing to assist in financing to qualified purchasers.
595-5171 DOUG POSKITT 477-0645

BICO

BOORMAN INVESTMENT CO. LTD. — 386-7521

YOUR CHANCE

To enjoy living in beauriful Fairfield in quiet residential area. Well-kept stucco 2-bedroom home has large livin rooma and guest size dining room, full vasement, separate garage, well landscaped lot and only $52,000. MLS 17735.
O. ZACHARY. 396-7521 or 592-2265

Portage Inlet Area — 2 bedroom — full basement home. Very nice — $52,900. C.T. Esquimalt area — 2 bedroom retirement or starter homes with or without basements, from $47,500.00 to $55,000.00. MLS
For further information—
Please Call DEL HOEGI 386-7521 or 383-0516

BE HAPPY
SIDNEY
3 BRAND NEW HOMES

2 have 2 bedrooms on main floor with full and ¾ basements at $61,500.00. One has 3 bedrooms on main floor and ¾ basement at $62,500.00. These are good quality and have special finishing touches with siding and brick. Plus one and two fireplaces per home.
CALL JOHN HOLMS at 386-7521.

PERFECT FOSTER HOME
ESQUIMALT
LARGE FAMILY HOME

4 or 5 bedrooms on 2 levels, plus accommodation in full basement. Large entrance hall, Dining Room. Living Room. Big Kitchen. Pantry. Laundry Room. Walk-in closets. About 1200 square feet on main floor. Over 1000 square feet upstairs Glass Greenhouse. Zoned Duplex. 2 blocks to Esquimalt Plaza.
$68,900 MLS. Call JOHN HOLMS at 386-7521

NEW LISTING
GORGE DUPLEX
2896 INEZ DR.

Two delightful suites — a 3.BR and a 1-BR, both completely renovated, located one block from the Gorge waterfront. Try your down payment on asking price of $62,900. MLS.
PETER DUECK or MIKE WESTON
656-6060 386-7521 598-3955

OAK BAY SEAVIEW
412 QUEEN ANN HEIGHTS
ESTATE SALE

A most desirable location and a very interesting contemporary home.
PETER DUECK or
MIKE WESTON
656-6060 386-7521 598-3955

643 KENNETH
(Off Glanford)
REDUCED TO $62,900
MUST BE SOLD

Don't miss this 4 bedrooms, 2 bath beauty ideal for the young family starting out. Situated on a large corner lot with fenced backyard. This three-year-old home is one of the best values on today's market. For prior viewing contact:
PETER DUECK or MIKE WESTON
656-6060 386-7521 598-3955

1111 Government St.

PLAYFARE PROPERTIES

We have 6 beautiful properties to offer without Real Estate commissions. All properties are brand ned and are ready for immediate possession. Drive-by at your leisure and then call us for a personal and friendly showing.

7985 Larkvale Road
$69,500—$24,500 dwn.
7986 Galbraith Cres.
$69,800—$23,300 dwn.
7992 Galbraith Cres.
$68,900—$22,900 dwn.
7989 Galbraith Cres.
$68,900—$22,900 dwn.
931 Nicholson St.
$74,900—$24,900 dwn.
4343 Ridgewood Cres.
$74,900—$24,900 dwn.

The P.I.T. on these properties is approximately $530.00 per month and vendor will carry part of the down payment if required.

Please call Chris Grant,
382-4221
PLAYFARE PROPERTIES LTD.

"MUST BE SOLD"
3108 WISHART

View this charming custom ranch bungalow. Artistic decor in perfect condition. Approx. 1200 sq. ft. of luxury living. Family room, sunken living room, feature fireplace, dining room, 2 lovely bedrooms, dream kitchen, utility room, carport, easy care treed lot. Choice Colwood - off Metchosin. Asking $59,900. Vendor moving.
MILDRED STAPELLS
595-5171 (24 hrs.) 477-4860
JULIE MANNESS
595-5171 477-6407

PANORAMIC SEA VIEWS

Sidney. Lovely, well-built and maintained home. Close to shopping and all amenities. Living room and kitchen windows look out over Gulf Islands and Mt. Baker. Access to beach is just across the road. Approximately 1,000 square feet plus basement. Upstairs has large living room, Arizona sandstone fireplace, big kitchen and 2 large bedrooms plus bath. Laundry hook-ups, half bath and garage in partially developed basement. Offered for sale at $68,500. Private. Serious inquiries only, please. 656-2255.

250 HOUSES FOR SALE

Green Acres

3½ Percent
Exclusive Residential
HENDERSON REALTY
385-9741

WEEKEND DRIVE BYS

CLIP OUT THIS COLUMN

OAK BAY:

3108 WESTDOWNE — Two-bedroom luxury home, full basement with rec. room. $85,000.
J. G. McCORMACK 592-6214

CITY:

1736 EMMERSON — Jubilee area — 2-bdrm. including washer, dryer, stove and fridge. in the $40s.
J. PARKER 598-8352
816 ANDERSON — Two-bedroom starter with full basement. $42,500.
C. W. ARNOLD 592-6454
3841 DOUGLAS AVE. — Town and Country area. — a clean family home on a large lot. 7-room home at only $49,900. Low down payment will carry.
O. E. WHITE 592-7220
1717 DENMAN ST. — Jubilee area — 3-bdrm family home. Nicely maintained, w.w. throughout. $47,900.
RANDY COLBERT 479-5932

GORDON HEAD:

4153 TORQUAY DR. — 13-yr. stucco — 2-bdrm. — 2 baths, full bsmt. Rec. rm. Value! $59,900. MLS.
S. TRONT 477-2829
1625 LONGACRE — 3-yr., 4-bedroom, 1½ bath, full bsmt., 1,260 sq. ft. MLS $64,900.
STAN TRONT 477-2829
UNIT 1 AT 1701 McKENZIE — Very attractive, 3-bdrm. townhouse with private near garden and good parking. Nice entrance to a 1,300 sq. ft. home. Children and pets permitted. Listed at $54.500.
O. E. WHITE 592-7220

SAANICH WEST:

4039 GRANGE — 3-bdrm., immaculate inside and out. To view call Jack Parker 598-8352.
535 BAKER — Reduced, will look at $61,000. Lots of room for boat and camper.
JACK PARKER 598-8352
3281 LINWOOD — Townhouse — 3-bdrm. — 1½-bath, extra finishing down. Only $49,900.
S. TRONT 477-2829

SAANICH EAST:

4037 CUMBERLAND — Completely renovated inside. 2-bdrm. Large lot. Asking $44,000.
JACK PARKER 598-8352
40000 CENTURY — 3-bdrm., rec. room, large lot. To view call:
JACK PARKER 598-8352
3948 LEXINGTON AVE. — Large executive family home. 4 bedrooms, 2½ baths. $98,900.
J. McCORMACK 592-6214
C. W. ARNOLD 592-6454
4076 CEDAR HILL X RD. — 3-bdrm., split level home. Fully developed lower level. Concrete heated, filtered swimming pool. Call:
RANDY COLBERT 479-5932
1530 ASH — Large, one-year-old family home close to Mt. Douglas Park, and the sea. 4 bedrooms. 2½ baths. $89,000.
J. McCORMACK 592-6214
4015 SAANICH RD. — 2 bedrooms, $46,900.
FRED SUTTON 652-1857
861 BRETT AVE. — 2 bedrooms, starter offers on $49,900.
D. RANSON 479-4997

CENTRAL SAANICH:

6929 VEYANESS — 4.81 acre productive organic fruit farm, small home, good outbuildings. Above ground swimming pool. $129,500.
C. W. ARNOLD 592-6454
6960 VEYANESS — 2-acre hobby farm with 2 or 3-bdrm. house and good outbuilding.
FRED SUTTON 652-1857
965-969 CLARKE RD. — New strata title duplex, 2x3 bedrooms, $49,900 each unit.
FRED SUTTON 652-1857
HOWARD TOMLIN 477-1327

SIDNEY:

2091 PIERCY — 3 bedrooms — 1½ baths — full bsmt. Top value. MLS $57,900.
S. TRONT 477-2829
2086 AIREDALE PL — 3-bedroom, 1½ baths, exceptional condition. $59,900.
J. G. McCORMACK 592-6214
C. W. ARNOLD 592-6454
10297 GODFREY PL. — 3 bedrooms — 2 baths — full basement — excellent value. $57,900.
FRED SUTTON 652-1857
2143 MALAVIEW — 3-bdrm. with 4th bdrm. or family room down. Excellent buy at $52,900.
down. Excellent buy at $52,900.
RANDY COLBERT 479-5932

ESQUIMALT:

861 TILLICUM — Stucco — 2 bedrooms — full bsmt. — rec. rm. $53,500.
F. CARVER 595-8664
S. TRONT 477-2829
278 HIGHLAND HWY. — 2-bedroom townhouse in demand, Village Grove. $43,950.
D. RANSON 479-4997

VIEW ROYAL COLWOOD:

3366 WISHARD RD. — $69,500 — Two bedroom suite, lower level, three-bedroom suite.
C. W. ARNOLD 592-6454
J. G. McCORMACK 592-6214

FOR SALE
BY BUILDER

1787 Senwood Pl. New 5 Bedrm. split level, 2½ baths, 1 fireplace, 1 roughed in. Wall to wall quality carpet, roughed in rumpus room. Carport. Reduced to $72,500. All reasonable offers considered. 592-6811.

BY BUILDER IN GORDON HEAD new 1250 sq. ft. 3-bedroom home, with many custom features including thermopane windows and black walnut cabinets. 1702 San Juan Ave. Off Torquay Dr. Open to view Friday 6 p.m. to 9 p.m. Sat. and Sun. 1 p.m. to 5 p.m. or phone 477-0784.

BRENTWOOD

New 2-bedroom home, thermopane windows and well insulated. 1½ baths, dishwasher, laundry up. Many extra features, plus 5-year warranty. $72,500. 1010 Damelart Way, off Hagan Road. 652-1673 or 652-4155.

BY OWNER IN MILL BAY area, 2-bedroom house on .9 acres of land. Mostly cleared, large garden, very good soil, secluded, good for animals, lots of firewood, 15 gallons per minute drilled well, choose a new carpet. $44,700. 743-2212 (112).

UNIVERSITY AREA $66,500

By owner, 3-4 bedrooms; 1½ baths, full developed basement. Fenced, landscaped lot. Garage. 477-3379.

GORGE AREA

2-bedroom, 1 bedroom downstairs, fireplace, hardwood floors, new ktichen, wiring and plumbing, large lot, all appliances. $47,500. 382-2695.

N. OAK BAY EXECUTIVE home. Five bedrooms. Three baths. $97,500 (offers). Mr. Shaver 386-7721 Investors Syndicate Rlty.

CHAMPION REALTY LTD. for Appraisals and Consultation. 813 Fort St. 388-4477

TWO-BEDROOM HOUSE FOR sale. By owner. 385-0351.

250 HOUSES FOR SALE

BROWN BROS. on BLANSHARD
"People Helping People"

WILLOWS
Oak Bay
$63,200

Close to schools, shopping and transportation in a prime residential area of greater Victoria. This storey-and-a-half dwelling offers 3 bedrooms, L Rm with FP and kitchen eating area. In the basement there is an extra bedroom with 2-pce. ensuite. Pleasant rear yard, fenced, fruit trees and lane MLS No. 17754
JIM McNAUGHT 592-0285

BRENTWOOD
6997 Hagen Rd.

A new home of superior quality on a treed lot close to marinas. Attractive ground level foyer entrance. Lovely L Room with feature panel wall, raised hearth rock FP, separate D Room and well designed family kitchen, 3 bedrooms (master ensuite), quality wall-to-wall throughout. Thermopane windows. Full basement ready for development. Wrap-around sundeck. Heavy shake roof. MLS 18324. $72,000.
JOE RICKARD 656-1628

$35,900

2 or 3 Bdrm. older home in the Quadra-Bay St. area. Large kitchen, Lrm, den or 3rd bdrm, 1-pce. bath on main. Upstairs are 2 bdrms, and a 2-pce bath. Washer-dryer facilities, OOM heat, copper plumbing. Good existing financing available at 9½% MLS No. 18486.
REG SCHUMAKER 598-2333
or 385-8771 (anytime)

REALSPAN PROPERTIES LTD.
1031 VANCOUVER ST. 388-6454

$69,900
3 REASONS TO BUY
2667 Capital Heights

(1) ATTRACTIVE Home with Quality Construction.
(2) IMMACULATE Grounds with Towering Oak Trees and Beautiful rock garden.
(3) PLEASANT View from High Elevation. 1268 sq. ft. on main, three bedrooms, two bathrooms, two fireplaces, downstairs study, rumpus room, spacious drive-in garage, delightful glassed in patio overlooking garden and a new roof less than 1 year old. Street and neighbourhood are attractive and quiet and within minutes of downtown. It's a beautiful family home well worth seeing.
DOUG MENZIES
388-6454 478-9161

NORTH OAK BAY
AUTHENTIC
TUDOR
$57,900

Tucked in a corner among its English gardens on a quiet cul-de-sac, just 5 blocks from Willows Beach, this authentic Tudor with its leaded window charm boats 4 bedrooms, Bay windowsed 20 ft. living room, large kitchen and charming entrance hall. No steps and low taxes. Situated near a school and is without a word of doubt the best buy in our fair city. If you like character and have an artistic eye you are missing the buy of the year.
VIVIAN M. ROBERTS
477-0191 477-0281
Royal Trust Real Estate Dept.

1220 Sq. Ft. 3 Bdrm.
$62,000 City

A new home with spacious Cathedral entrance, living rm. with lovely rock FP and access to Super Sundeck. Dining 'L', beautiful teak cabinets in spacious kitchen AND in the big bathroom. Master bedrm. ensuite. Lower floor has potential excellent in-law suite. It's high, bright and completely insulated, and wood panelled throughout. There's also a separate entrance with concrete walk to the street. A lge. airy lot. Attractive N.H.A. financing.
To view call BETTY SHEPHERD 386-7102
LORENZEN REALTY LTD. 383-4151

N. OAK BAY
GRAND PIANO?

A very well kept bright and cheerful, 3-bedroom home of over 1,600 sq. ft. on the main floor alone. This home has spacious reception rooms on both the main and lower levels — hence the Grand Piano! The kitchen is large, and of the family room type. This property is modern and has a fine lot of 75x175; also a Double Carport. (MLS 18300.) Phone for details.
$99,500
LEVERTON RLTY.
385-8012

GORDON HEAD
$46,900
GORDON HEAD
$46,900

3 Bedroom strata title duplex on large treed lot close to recreation centre. 90% financing available, first time advertised. MLS.
Call B. Butler 477-6534
Canada Trust 595-5171

BIG, BOLD, BEAUTIFUL HIGH TATTERSAL AREA. BIG FAMILY HOME, BOLD POSITION SITTING ABOVE NEIGHBORS, BEAUTIFUL HOME WITH EASY CARE LOT. EXCELLENT VALUE AT $77,500 — PSSST! (NEXT DOOR JUST SOLD FOR $82,500!) PHONE NOW FOR APPOINTMENT TO VIEW.
ERIC HODGKINSON 382-0047
J. H. WHALEN 382-7975
Off. 386-2911
HOMEFINDERS WALL and REDECOP

OPEN HOUSE
2406 HAMIOTA ST. OAK BAY
SATURDAY, SUNDAY
2-5 P.M.

Walk to beach, shops, schools, from this redecorated 2-bedroom home. New modern kitchen with separate eating area. Storage space, laundry and extra room in full high basement. 4 fruit trees and large fenced back yard. $59,000 phone 598-3255.

$49,500

2733 SHELBOURNE ST.
2-bedroom, with fireplace in den, new wall-to-wall carpets. Basement. By owner. 477-5829, or 477-2595.

GOOD VALUE
AT UNDER $50,000

2 bedroom home. Close in and handy to bus and stores. Suitable for 1 child or family. House is in very good condition. Large master bedroom, huge kitchen with utility room off, with washer and dryer hookup. F.C.B. with drive in garage. Some vegetable garden in patio slab. $49,900.
Eric Hodgkinson 382-0047
J. H. Whalen, 382-7975 Off 386-2911
Homefinders Wall & Redekop

OPEN HOUSE
SUN. 1 TO 4:30

Warm, comfortable 2 bedroom home, full basement, immaculate throughout, Hurry as owner must sell, $44,900. 384-0385, 477-0444.

EXCEPTIONALLY CLEAN 4-bedroom home, with lovely living and dining rooms, large kitchen, also full basement, with drive-in garage, 479-2990.

SOOKE, OLDER HOME, OCEAN view. Fruit trees, duplex potential. 642-5848.

250 HOUSES FOR SALE

Century 21 REAL ESTATE
PRINCIPAL PROPERTIES
4088 SHELBOURNE
477-9514

EMERGENCY SALE

2600 FT. 2 AC.
NEW

Luxury Architect Designed Home On View Property Overlooking Happy Valley. Circumstances Require Vendor To Examine All Offers. Reduced to $96,000. Try Your Offer. R. Butler Or M. Lund, 477-9514, 479-7994, 652-2736.

$88,500
GORDON HEAD
OPEN BEAM

Better Homes and Gardens type home on 12,000 ft. lots of very extensive mature landscaping in quiet area near the sea. Very serene area of superb homes. Ross Butler or Marion Lund, 477-9514, 479-7994. MLS.

$169,000 NOW
SPACIOUS FAMILY

Over 4,000 sq. ft. Tranqil; Split-Level Living on 4.5 acres of park-like property with soccer-field-size lawns. Rural, quiet N. Saanich. 2 huge swimming-watering ponds. Ross or Marion, 477-9514, 479-7994. MLS.

Montreal Trust

SIDNEY

3 BR, split level only 4 yrs. old, newly decorated throughout, top quality shag carpeting. Steps from new South Sidney primary school. Large lot with vegetable and flower garden, plus a small greenhouse. Try your offer. Asking $55,900. MLS 17355.

NORTH SAANICH

1.98 acres will 1,664 sq. ft. 8 room ranch style bungalow. Fully fenced, 3 box stalls. Approved for subdiving upon obtaining water supply. Walking distance to schools and marinas. Assdking $99,500. MLS 17984.

NORTH SAANICH
GREENHOUSES

7 acres with approx. 25,000 sq. ft. of hydroponic greenhouses. Presently growing tomatoes. Partly finished 2,000 sq. ft. house, large workshop, sorting shed. Greenhouses are automatically heated, adequate water supply, 400 foot frontage on main road plus frontage on Pat Bay Hwy. Tremendous potential for a hard worker. Asking $225,000. MLS 18275.

For complete details on the above three listings, call:
656-3924 WM. ROGERS 652-1891

OPEN HOUSE
By Builder—$60,600
1:30 to 4:30 Sat.-Sun.
2970 Rockhill Rd.
Goldstream Park

Follow open house signs across from Goldstream Shell. Just completed deluxe 3-bdrm house 1280 sq. ft. Features stucco ext. aluminum siding, double wide carport, new used brick arches separating LR from DR. Deluxe kitchen cabinets with provisions for dishwasher. Master en-suite bath. Quality w to w throughout. Full basement planned for a future development with large finished rec room. Finished fireplace with w to w. Be sure to see this before you buy. 479-1861.

SPACIOUS
FAMILY HOME
PLUS
$150 MO. INCOME

Priced to sell by owner, $59,900. A well built home in popular location plus self-contained cottage at back of property rented at $150 a month. Attractive large living room and dining room, family kitchen with eating area, 3 bedrooms plus 2 down. Lot size 108x125, double carport, close to schools and buses. Willing to discuss with agent. 479-6985 or 384-9891.

READY??

See our new homes almost complete, and ready for you before school starts. Close to Fairburn Elementary, Mt. Doug High, UVIC and racquet club. Featuring 3 bdrms., full bsmnt., mstr. ensuite, beautiful new designs. Still time to pick carpets and tile. NOW IS THE TIME. CALL KEN McCANDLESS, KASAPI CONS. CO. 386-6191, 478-4606.

LOW PRICE
BUT GOOD

Four bedroom family home in James Bay, new restored and decorated thru'out. Large kitchen, living room, full basement, 1400 sq. ft. on one floor. For the buyer that wants a lot of house at a low price — see this one. Price $55,000. MLS to view phone Clayton Warren, 384-9798 or Frank Beamish Realty 385-5113.

LOW COST HOUSING

2 BEDROOM, NO BASEMENT HOME ON EXTRA LARGE DUPLEX ZONED LOT. IDEAL STARTER OR RETIREMENT HOME. SUITABLE FOR ANXIOUS PURCHASER ON A TIGHT BUDGET. DON'T DELAY, PHONE TODAY. ONLY $46,500.
ERIC HODGKINSON 382-0047
J. H. WHALEN 382-7975
Off. 386-2911
HOMEFINDERS WALL and REDECOP

SOOKE
PANABODE
PRIVATE SALE
$55,300 —— 479-7981

BY OWNER

Price reduced. Leaving Victoria, must sell 3-year-old quality built family home on quiet cul-de-sac, over 2,400 sq. ft. of finished area, 4 bedrooms, 3 baths, large fenced lot. Goldstream Park area. 2909 Corrinne Place, 478-1021.

SOUTH OAK BAY

Well maintained character home, 4 upstairs bedrooms, den, separate dining room, 2 bathrooms, 2 fireplaces. For sale by owner 592-0759.

GORGE AREA

2-bedroom home, close to Gorge Centre, fireplace, bedroom in full basement, hardwood floors, asumable first mortgage. $45,000 firm. 382-2695.

39,500

Store front, 2 bedroom house. Suitable store, office, studio, duplex. Fernwood — Pandora area. Private Sale, 388-5392.

SAANICHTON

By owner. New 3-bedroom, 1½ baths, fantastic views, spacious floor plan. $66,000. 598-4345 or 652-5550.

250 HOUSES FOR SALE

SINCE 1887
Pemberton, Holmes Ltd.
1000 Government St.

10 MILE POINT
2777 BENSON PL.

One of the finest homes in this most desirable area. Over ½ acre of beautiful lawns and gardens. In addition to 5 BR's and 2 full bathrooms this home offers separate den, sewing room and rec room. Now add features such as 2 hot water tanks, garden shed and the privacy of a quiet cul-de-sac and you have solid value at the asking price of $112,000. All offers considered as owners leaving B.C.
384-8124 BOB SIMON 384-9006

SIDNEY
IMMEDIATE POSSESSION

Bright older 3 BR. bungalow immaculate with modern plumbing and decor. Ideal retirement home within easy walking distance of Silver Threads centre. MLS 17656, $46,750.

LANDSEND ROAD

On the water with a fabulous view up Satellite Channel this 3-bd. post and beam with large kitchen, cozy den with F-Place, is located on an easy-care one-acre lot well secured from the road.
$140,000

SAANICHTON
IMMEDIATE POSSESSION

New 3-bedroom house with aluminum siding on quiet cul-de-sac avenue in area of fine homes. Fm. room off kitchen, loads of space for development at lower level which includes roughed-in fireplace. MLS 18268. $64,500.
384-8124 GILES PERODEAU
656-4526

½-ACRE
MINI RANCH
ONLY $61,500
2869 LEIGH RD.—
OFF GOLDSTREAM

Looking for breathing room in the country with easy commute to city? This fine property could be your answer. The 10yr. old ranch style home is on the front part of the property, surrounded with lawn, and a young fruit bearing orchard. There are 3 good sized bedrooms — big family style kitchen with eating area — large living rm. 11x13'6", utility rm. den and extra storage areas. The "BACK FORTY" is completely fenced and has separate driveway. Could be developed in many ways for extra income. Horses, garden, truck, boat or equipment and storage. Excellent schools — walk to shopping. EXCLUSIVE LISTING CALL:
MIKE SWEENEY
384-8124 385-1547
IAN McGREGOR
384-8124 384-5130

10 MILE POINT
OPPORTUNITY

Huge .75 acre lot with natural arbutus growth and adjacent wooded park provides ideal setting for this 2423 sq. ft. contemporary two-storey, 4 Br's, 4 baths (2 ensuite), 2 FP's plus excellent floor plan with totally private guest room. All appliances included. Immediate possession, vendor leaving the country — why not make an offer on the $130,000 asking price? MLS 18273
384-8124 STU MacDONALD 477-9889

UPLANDS GOLF
WHITE COLONIAL
SWIMMING POOL
PRICE $169,500

Supercalifragilistic — Expialadocious, difficult finding words that will adequately describe the many extra fine features to be found in this stately white colonial 2 storey residence.
—21.8x14.7 separate LR with marble faced fireplace, fitted screen and matching accessories.
—Guest sized formal DR 13.8x12
—Main floor FR 24x23 2nd F.P. includes billiard table, a delightful and most used room in the home.
—2 piece powder room of 21x9 front entrance
—Nicely situated den or study with sliding doors leading to rear garden deck.
—2nd floor features 3 large bedrooms plus full 4 piece main bathroom, Master BR has own 3 pc with shower stall, adequate closets and storage area.
—Full basmt has 21x14.6 Games Room.
—Full 2 car enclosed garage. Plus garden house to rear of this beautifully treed lot.
—36'x27' screened and filtered pool, oodles of patio and sunny exposure. ML. 18655, owners have purchased, maybe your opportunity. For extra detail or for private viewing, please call
C. A. CLIFF ANDERSON
384-8124 477-3994

ARBUTUS
UNIVERSITY AREA
2323 HOLLYHILL
(OFF LEXINGTON)

I am pleased to offer this outstanding executive home designed and built by David Gurr. Some of the design features include: Sunken living rm with floor to ceiling brick fireplace — entertainment size dining room — intercom — master suite on separate level has its own studio and balcony — massive beamed ceilings. Just to make it perfect, most rooms have sea views. If you drive by, you will want to view. Asking $155,000.
384-8124 BOB SIMON 384-9006

1313 UPLANDS RD.

A home offering stepless, easy maintenance one level living with a small downstairs area suitable for workshop and storage. About 2500 sq. ft. of well proportioned rms. Guest sized dining room has alcove for oversized buffet. 4 B.R.s master being 18x14 charming sun or T.V. rm. 2 complete bathrms. Large fully cabineted kitchen with all appliances and adjacent laundry with washer and dryer. Time control sprinklers back and front on a pt. 74 acre lot offered at $122,000 MLS 18312.
STUART SIMPSON
384-8124 598-4056

Century 21 REAL ESTATE
SUBURBAN REALTY LTD.
2684 Sooke Rd. (Colwood)
478-8316

SEAVIEW

Spacious 4 bdrm. home with nice views of Tseshum harbour in Sidney. Open beam ceiling in L.R. and D.R. floor, to ceiling F.P. in L.R. Finished Rec room, bdrm, and bathroom in bsmnt suitable for in-law suite. Games room ready to be finished and workshop in bsmnt. Single enclosed garage, plus extra parking for boat, camper, etc. Large lot borders on large park.
To view call Barbara Whiteley, 478-8316, 478-7022

OPEN HOUSE
1:00-4:00 p.m.
Weekdays
BY BUILDER

3 bedrooms, 1½ bathrooms, W-W carpet, spacious living room, dining room comb., full basement, carport and sundeck. 2704 Rainville Rd., off Hoffman Ave. and Millstream Rd., HUGO HUCKER CONST., 382-9212, 9 a.m.-4 p.m.

250 HOUSES FOR SALE

Century 21 REAL ESTATE
MAYFAIR REALTY
3147 Douglas Street 386-2955
Mayfair Shopping Centre

REDUCED
COLWOOD
$58,900

If you require extra area for parking for trailers, campers, etc., this quality-built 5-year-old 3-bedroom home in Colwood is what you need. Full basement has finished rumpus room. Sundeck over carport. A pleasure to show. MLS 17157. Call GEORGE WALL, 386-2955 or 477-0548.

LARGE FAMILY
HOME

3 or 4 BR home in popular S-Sears area. LR with FP, separate DR, large kitchen. Home is beautifully finished — all you have to do is move in. Call me to view. MLS 17773. $58,900. PETER SYKES, 386-2955 or 382-3216.

CLOSE-IN
OWNER
TRANSFERRED

Lovely 2-BR home, plus extra BR and rumpus room in lower area. In nice condition, feature fireplace, guest-size dining room. Brand new built-in Kitchen Aid dishwasher. Good size lot for gardner. All this at only $56,900. GEORGE PARSONS, 386-2955 or 598-3847.

6 YEARS OLD
$56,900

A new listing at a VERY REALISTIC price, located in the popular Colwood-Langford area. Well-kept, 3 bedroom home with L-shaped dining-living room with fireplace and feature wall. Kitchen with eating area. LARGE L-shaped rumpus room presently being worked on. Sundeck over carport. Beautifully landscaped lot. At this price you better see it quickly. Trades considered. Call GEORGE WALL 386-2955 or 477-0548.

NEW JAMES BAY
MLS

Spotlessly kept 2-bedroom, LR and DR home on quiet cul-de-sac 2 blocks from the park. Be the first to view Only $54,900. LEIGHTON NOBLE, 386-2955 or 658-8968.

PRICE REDUCED
MUST BE SOLD

If you want a lovely 2 BR, full bsmt. home with beautifully landscaped and fenced back garden don't just view from the street. Come on thru folks, you'll be delighted. Offers to $54,900. MLS 17196. LEIGHTON NOBLE 386-2955 or 658-8968.

BRENTWOOD
2-BDRM.

Situated across the street from the waterfront. Cozy cottage style home. Has been recently renovated. Property is commercially zoned. Good future potential. Plenty of space for boats, trailers, etc. Price $49,900. CALL GEORGE PARSONS 386-2955 or 598-3847.

TRANSFERRED

Must sell home by August 1. 2 bedrooms, living room, dining room, 2 bathrooms. Must be seen. Make your offer — call LARRY QUAGLIOTTI, 386-2955 or 479-6609.

Island Homes Ltd.
2504 DOUGLAS
386-7545

DUPLEX
ESQUIMALT
LAGOON AREA

Immaculate home in lovely location — 2 bedrooms each side. Close to schools, stores, etc. Nice landscaping, low taxes and heating costs. Make your offer today and start living in your own home with income.
Don Layman, 385-0297
Roy Eldridge, 477-6735 or 386-7545

SEA VIEW
CORDOVA BAY

Immaculate 3-bedroom home with sweeping view of straits and islands. Large living room with glass doors to large sundeck, fireplace, modern kitchen with built-in appliances, wall-to-wall carpets throughout. Ensuite plumbing and family bathroom. Open stairs to large rec room with fireplace, large extra bedroom with bath, laundry room, workshop and storage. Large landscaped lot, double carport. Full price $92,000.
LLOYD ELLIS
658-8222

P.R. B
P. R. BROWN AND SONS LTD.
"The People to See"

IMMACULATE

3-BR home on Oriole St. near Sears. uiet, well-kept area yet most convenient to shopping, University, beach, etc. Lower level has a large rec. room, bath and 4th BR. Possible in-law set-up. Elderly Vendor moving to an apartment. Hard-to-beat price of $63,900.
ROY ANDERSON
385-335 477-5057

NEW ON MARKET
(Rockland Area)

2-bedroom home in good condition, separate dining room, nice yard. Asking $66,500.
GEORGE GREEN
385-3435 Res. 477-4661

SOOKE BRAND NEW $43,900

Check the prices of similar houses in this area and be amazed. 3-bedroom, 1080 sq. ft. no basement home with cedar siding. Wall-to-wall carpets, quality cabinets, electric heat, carport and brick fireplace. All situated on large corner lot in Broom Hill. Finishing date Sept. 1. This is no gimmick, contractor has other interests and wants a quick guaranteed sale. Phone me and let's discuss your finishing and colors. Also we have a large 3-bedroom full basement house in the same area backing on park. Tudor styling and shake roof, and brick fireplace. Another bargain at $48,200. 383-2943 or 598-7782, no agents please.

DANE DEVELOPMENTS
NEW HOMES AVAILABLE
FROM $59,900
Call Mr. Nesbitt
477-7101 or 592-2449

FOR SALE BY OWNER SOOKE 2-year-old, 3-bedroom home, acorn fireplace, wall-to-wall, close to schools and stores. $44,900. 642-5320 anytime weekends, after 5:30 weekdays.

250 HOUSES FOR SALE

david burr LTD.

655 FORT ST. 384-9335

OWNER TRANSFERRED
GLEN LAKE AREA

Lovely 6 year old family home on a nicely landscaped lot, 4 bedrooms, 1½ bathrooms, 3rd bathroom roughed-in rec room with Franklin fireplace and 2 extra unfinished rooms in the full high basement. Early possession. For more information call (ML 18627)

$61,900

DON or MADGE ROBBINS
384-9335 or 384-9092

NORTH OAK BAY
MUST BE SOLD
IMMEDIATE POSSESSION

Excellent condition inside and out. Large living room with fireplace. Dining room. Bright modern kitchen with eating area. Extra large master bedroom, 4-piece bathroom. Cozy den with sliding glass doors to sundeck. The upstairs has 2 bedrooms and lots of storage space. Fully developed basement with rumpus room. 2-piece bathroom. Laundry room and workshop area. Drive-in garage. Very nice private backyard. A real pleasure to show.

RON McCONNAN
384-9335 598-7625

OAK BAY
CLOSE TO VILLAGE

This completely modernized older house consists of entrance hall, living room with fireplace, dining room with fireplace, bright modern kitchen and breakfast nook. 2 bedrooms and 4-piece bathroom. Upstairs there is one bedroom with room for another. Basement has one finished room, sewing and laundry room. Toilet and wash basin, work shop. There is a secluded back garden with a sundeck. Let me show you this good value.

$62,500
JOHN TODD
384-9335 Res. 598-7849

BUNGALOW

Close to the Village of Oak Bay, this home is in good condition. Living room with fireplace. Dining room. Large kitchen with dining area. Two bedrooms nad 4-piece bathroom. Full basement. Nice garden in excellent condition. MLS 18024.

$53,000
RON McCONNAN
384-9335 598-7625

National Trust
SINCE 1898

OPEN HOUSE
SAT. 2-4 P.M.
2252 BELLAMY

Modern, family home with plenty of accommodation (Five bedrooms in all). Near-new wall to wall on main. Large rec room with fireplace. Spacious kitchen with sundeck off that looks out on large trees and stream. Near Elementary school. Owners transferred and anxious to sell. Value priced at $59,900. ML 18426.
R. D. (Bob) HUGHES
595-2961 BUS RES. 592-2128

3 BEDROOMS
FULL BASEMENT
$44,900

Not too many of these left at this price! Call now to inspect this updated home conveniently located to either Mayfair or Town and Country shopping centres. Small easy care lot. Financing too could be easy for qualified purchasers. ML 18147 Contact:
STAN JAMES
595-2961 BUS RES. 592-3740

FAMILY HOME
FOUR BEDROOMS
RURAL AREA
$10,900

Just listed this attractive home in well serviced rural area, close to schools. Living room with fireplace, panelled wall and carpeting. Dining room adjoining, step-saver kitchen. Four-piece vanity bathroom. Panelled family room. Laundry room and three-piece bath. Drive-in garage. New MLS 18477. To view, contact:
DON CLARK 592-6651
MIKE RUSSELL 479-5850
OFF. 479-1761

OAK BAY
3384 Cardiff Place
Off Kendal
ASKING
$169,000

This home is really an ARCHITECT'S DREAM, with its charming styling of living on TWO LEVELS, consisting of over 3,000 SQ. FEET, consisting of 4 BEDROOMS and extra large rumpus and living room with a lovely kitchen overlooking a beautiful wooden area. This home must be seen, with its MAJESTIC SETTING, overlooking the city LIKE A CASTLE. For viewing phone Jim Mills, 385-3411.

1874 CANARVON—Popular 3-bedroom stucco bungalow with full high basement. Just listed in one of the most sought-after areas. Large existing mortgage. $61,500. 385-7721 Cliff Salmond 477-3626

1333 FAIRFIELD RD. Immaculate 4-bedroom home with large family room on main floor and a private 1-3 acre lot. 385-7721 Cliff Salmond 477-3626
GARDNER REALTY LTD.

2757 ASQUITH. 2-bedroom, full basement, stucco home, good condition but needs redecorating inside. New wiring, copper plumbing, new furnace, modern kitchen, driveway to backyard. $46,500. 385-7721 Cliff Salmond 477-3626
GARDNER REALTY LTD.

1929 CHRISTMAS AVE. (off Shelbourne). Near Mt. Tolmie. Brand new. 3-bedrooms, full basement. $66,900. 385-7721 Cliff Salmond 477-3626
GARDNER REALTY LTD.

Byron Price
and Associates Ltd.
804 BROUGHTON ST. 385-2458

IDEAL RETIREMNENT HOME
This 2-bedroom bungalow is in immaculate condition, situated in a quiet residential area in Langford, where taxes are low. Double garage. Owner retiring and leaving Victoria. Just a place for pa and me who want the best home they can possibly find in this low price bracket. Fresh on the market. If you don't act fast, then please don't blame me. $45,000. Don Bacon 385-2458.

GORGE, BY OWNER
Large, older family home, 1700 square feet plus full basement. Lot 75'x116.5'. Treed with 2 vegetable gardens. Main: living room with fireplace, large dining room with wall unit, entrance hall, open staircase, all wall to wall, family room, bath, large kitchen. Up: 3 bedrooms, bath, landing office area. Basement: bedroom, canning, storage, workshop rooms, bath. Excellent condition for $58,500. 383-4720.

OAK BAY
OPEN HOUSE
2396 ESTEVAN, SAT., 1-4
479-2990

250 HOUSES FOR SALE

JACK MEARS
OAK BAY REALTY LTD.
"The Professional People"
2194 OAK BAY 598-3321
3618 SHELBOURNE 598-3344

OPEN HOUSE
4133 CAREY ROAD
MONDAY TO THURSDAY
2:00 TO 4:00
Make an offer to $64,900. Beautiful spacious and quality throughout, 2-year-old built by owner-builder who has moved to Parksville. 1900 sq. ft. of living space. 2 full bathrooms, 2 bedrooms, 3rd could be put in basement. Please call: PHYLLIS COUTTS or BETTY McFARLAND at 598-3344.

ONE HALF OF NEW STRATA DUPLEXES $59,500
Each side has two bedrooms with floor to ceiling brick fireplace in living room and second fireplace in finished rec. room. Quality carpets. Attractive stone work finish on outside. MLS No. 18386 and 18387. To view please call: RUTH DAVIES at 598-3344.

JUST IMAGINE
$139,000
A new quality post and beam home built on 97x250 ft. lot and approximately a block from the water at 10 Mile Point, 3 bedrooms, master 20'x12.8" with 4-piece en-suite. Shake roof, double garage, beautiful rock fireplace in living room and exceptionally large sundeck. Many more features. To view please call: MARJ NAPPER at 598-3344. MLS No. 17452.

3000 SQ. FT. FINISHED
CLOSE TO UVIC — $119,000
TRY ALL TRADES!!
What a home! Too many features to mention. 4 bedroom (or 3 and an office), 2 fireplaces, 3 full bathrooms, sauna for 8 with Jacuzzi "hot" whirlpool, Rec. room with fireplace, lovely living room with white marble raised hearth fireplace, family room off kitchen, built-in oven and range, dishwasher, garburator and Nu-tone food bar, dining room! Sundecks! Views! Garden! A custom-built home. Call: FRANK WILLS at 598-3344. MLS.

4653 AMBLEWOOD
3 BEDROOMS AND DEN
A custom-built home. 7 years old. 90x150' lot. Parklike grounds. Carpeted throughout. Built-in oven, range and dishwasher. Clear title. Will trade into apartment or commercial building. Asking $119,000. MLS 17151. Call: FRANK WILLS at 598-3344.

CIRCLE THIS ONE!
Clean as a new pin, in a quiet neighbourhood. The main floor offers 2 bedroom, dning room plus kitchen nook, large living room with fireplace. Down the stairs to the nicest in-law suite in Victoria, and fully furnished too! 5 modern appliances included up and down. $63,500. MLS 18646. Call:
JACK PETRIE 598-3321

ROCKLAND AREA
$91,900
A delightful 3-bedroom family home situated in choice location. Overall square feet of 2,000. Living room fireplace, large dining room, kitchen and eating area, den with fireplace, two bathrooms and one roughed-in basement. All tastefully done with W-W carpet. Good existing mortgage to be assumed. Please call:
BILL MOHR 598-6716
HAROLD WHILEY 592-2798
Office 598-3321

LARGE HOME — $65,000
SOUTH OAK BAY
A fireplace in the living room and also in the separate dining room. Four bedrooms and large recreation room. Nestled amongst other quality older homes and a deep private yard. 2,400 square feet provides ample space on your offer. MLS
GRANT PONTON
598-3321 598-8460

CITY — 2312 HOWARD
New exclusive no-step 2-bedroom bungalow. Separate utility room fireplace, 2-car garage. Nice fenced corner lot. Close to bus and all amenities. $39,500.
RUTH OR BEN BENNETT
592-6257 598-3321

DESIRABLE ARDMORE WATERFRONT
A comfortable home ideal as a summer place or for all-year living offering four bedrooms, two bathrooms, living room-kitchen (in line), recreation room, sundecks and patio.
—Beautiful views over Saanich Inlet
—100' oceanfront with 35 steps to the beach
—Just under ¾ of an acre.
—Western exposure
—Property is mostly in its natural state
Being offered at $98,500.
Viewing at your convenience with PETER NASH at 598-3321 (Saturday and Sunday 656-6242)

OAK BAY SOUTH
Spacious four bedroom family home on a quiet secluded street near the Oak Bay Marina. Main floor consists of living and dining rooms in-line with sliding doors, study, big kitchen and 2-pce. bathroom. Upstairs 3 fine bedrooms with lots of closet space, closed in Sunporch and 3-pce. bath. Fourth bedroom in full high basement. A superb older home offered at $71,900. To view Call:
BILL RICHARDS
598-3321 595-6219

DELPHI
SALE BY BUILDER
OPEN HOUSE
SAT.-SUN.
1-5 P.M.
PHONE 479-7935 (LONG RING) OR 385-7139 OR 592-0291
3 modern homes on new low traffic crescent. 5 min. to shopping centre and schools. All underground services.

This week's feature:
POST AND BEAM
496 Meredith Crescent
(off Whiteside)
3-bedroom beam construction, 1,182 sq. ft. kitchen, dining and living room with fireplace and view, ranch panel featured inside and outside, rumpus room, utility and one other room roughed-in basement, 20 kilowatt electric furnace, built-in vacuum ducting. A generous building complete with carport and privacy screen.

UNDER $48,000
We are pleased to offer the following Sidney homes all under $48,000.

1) 4 bedrooms, shake roof, concrete foundation 95x105 lot. Now vacant. Good location. MLS $47,900.

2) Absolutely immaculate 2 bedroom home. Cottage or workshop in rear. 55x105 lot. Close to everything $45,000.

3) 72.2x130 lot. Older 2 or 3 bedroom home ready for you. 1½ blocks from shops $47,500.

SUBDIVISION POTENTIAL
Delightful 2 bedroom bungalow on one acre of land here in Sidney. The house is a no step design and features a heatilator fireplace. ELECTRIC HEAT THROUGHOUT. Once the peninsula's water problems have been resolved there is potential for 2 building lots to be split off. MLS Asking $67,500.
John Bruce Bus. 656-3928
Res. 656-2023 or 656-6191
Sidney Realty Ltd.

3-BEDROOM, GLEN LAKE, Ayton Place. Custom design basement home under construction. Early September occupancy. Sundeck, carport, custom kitchen, fireplace up and down, $63,500. Ken-Bo Construction Ltd. 478-4091.

2-BEDROOM, BASEMENT HOME with fireplace near the new Spectrum school. Asking $42,900. Drive by 980 Lavender Street, phone 656-5180 for an oppointment to view.

FOR SALE BY OWNER, LARGE family home, 3 bedrooms, 3 rooms and full basement, possible separate suite. 595-8568 or 384-1179.

250 HOUSES FOR SALE

FOR SALE
Royal Trust

3400 DOUGLAS ST.
384-8001

OPEN HOUSES

MON., TUES and WED. 2-4 P.M.
(Subject to prior sale.)
2450 CAMELOT (Off Arbutus and Haro)
New low price of $63,500, this 3-bedroom basement home a terrific buy. Enchanting treed lot with 2nd garage for hobbies. You can move in just any time. MLS 17408.
JOHN MORRY 592-9770
JOYCE MILLER 388-6275
Pager 373 or 384-8001

BEAUTIFUL BROADMEAD!
EXCITING CHOICE!
1. New Tudor. 4 bedrooms, 3 baths, fam. and rec. room. Great for the non gardener. Staggering reaeduction in price. Now $130,900. MLS.
2. 2-storey colonial. Reduced to $146,900! 4 bedrooms, 2 fireplaces, spectacular entry with spiral stiarcase. MLS.
3. Contemporary! 2-level, 3-bedroom home, huge deck, full basement with fireplace. Finish the space to suit yourself. Only $109,000! MLS.
4. Sunny Post and Beam! Park your car and walk right in. Innovative 3-bedroom plan plus lower level finished for family or in-law. Offers invited on $139,900.
5. Seaview! New! Master on main, plus den, diving and dining room, 2 bedrooms, games and family room. $165,000 and exclusive. Call
JEANNIE DEWHURST
"The Realtor
Who Believes In Broadmead"
384-8001 or 477-6040

SEAVIEW! DELUXE!
A complete tour is necessary for full appreciation of both space and view! New home with exciting layout reflecting throught in detail, finishing, design and decorating. A specialty! $248,000! MLS.
JEANNIE DEWHURST
384-8001 or 477-6040

CUTE AND COSY
Ideal starter or retirement home. Located on ½ acre lovely country atmosphere yet close to town — livng room with lovely rock fireplace, wall to wall carpets — kitchen with eating area, 2 bedrooms and 4-pce. bath. Asking $49,900. To view call
JESSIE McGRATH 384-8001

UNOBSTRUCTED SEA VIEW FOR JUST $38,500
Delightful 1-bedroom, 2nd floor condominium on popular Fairfield end of Dallas Rd. In-line living dining room — 3 appliances in the convenient kitchen. 4-pce. vanity. Bath, C.T. View anytime with
JOHN MORRY 592-9770
JOYCE MILLER 388-6275
Pager 373 or 384-8001
The Royal Trust Co.

OAK BAY BORDER
Charming 2-bedroom home, well located on extra large lot. Spacious living rm. with oak floors. Large dining rm. Extra room in bsmt. $62,500.
VIC GOERTZEN
384-8001 or Res. 477-0217

WANT SPACE?
For all those trailers, boats, cars etc. A great expanse of blacktop plus lots of garden, also wooded area is just one of the bonuses about this fine 3 bedroom plus home in the popular Glen Lake area. 3 bedrooms on main plus 2 more finished down. 2 bathrooms, sundeck. Bright cheerful living rm, dining rm, kitchen with eating area. Truly an ideal family home with room for all the kids. Asking price $64,900
MARGARET JOHNSTON
384-8001 or Res. 477-1763.

LOOKING FOR COUNTRY?
Near new (14 mos. old) and on .65 of an acre in the Cobble Hill area, a fine 3-bedroom ranch style home situated on a beautiful wooded section of the country. There are 3 good bedrooms — big family style kitchen with eating area, living room plus attractive family room with feature old brick raised hearth fireplace — sliding glass doors to raised patio. Shake roof, cedar siding exterior. Asking only $56,900. For more information call MARGARET JOHNSTON, 384-8001 or 477-1763.

POST AND BEAM
IN GLEN LAKE
A retirement paradise is this immaculate 3-bedroom bungalow just perfect for a couple. Living room with panelled walls. Wall-to-wall carpet throughout, dining room, compact kitchen, 4-pce. vanity bathroom, 2 garages, 2 patios (one with roof) other a cement pad. Perfectly secluded back yard on a lovely treed property, 75x150. Asking $54,000. MARGARET JOHNSTON, 384-8001 or Res. 477-1763.

PEACE AND QUIET
Is what most people are looking for. Be sure to see this immaculate 2-bedroom home on a quiet dead-end street situated well back on the property thus offering some seclusion. The whole house is just immaculate, plus w-w. Very compact and attractive kitchen just completed, completely glassed family room looking out on a charming rock garden. Full basement with family room down. Asking $67,500 but open to offers on this price. MARGARET JOHNSTON, 384-8001 or 477-1763.

SPARKLING NEW
Located in Gorge area, this Tudor style home — 3 bedrooms — large living room with feature wall and old brick fireplace — dining room with sundeck. Full high basement with roughed-in fireplace and plumbing. Asking only $64,900. JESSIE McGRATH, 384-8001.

COBBLE HILL
600 GARLAND
You can have immediate possession on this lovely seven-year-old two-bedroom bungalow. Nice living room with fireplace and hardwood floor, cabinet kitchen, 4-pce. bathroom and laundry room. Full price is only $39,000 and it's just been listed. Phone WALLY MILLIGAN, 384-8001 or 477-5144.

SECLUDED
BUT SUNNY!
With executive 3-bedroom plus den and rec. room, 2 fireplaces. Delightful area, $119,500. MLS. JEANNIE DEWHURST, 384-8001 or Res. 477-6040.

DRIVE BY
3309 ROLSTON CRESCENT
Located in a lovely residential area — 3-bedroom rancher. Living room with fireplace — dining room — family room — all this close to transportation and shopping on an easy care lot. Asking only $56,500. For prior viewing please call JESSIE McGRATH, 384-8001.

$6,000 DOWN

Lovely 3 bedroom home, plus Rec Room, plus Pool Table Room on large lot with fully fenced back yard. All appliances and dishwasher and pool table stay; also drapes stay. Balance at 11¾% with payment of $657 per month. Cedric Steele Realty Ltd., 388-6258. Cedric Steele 477-1901.

BY BUILDER, NEW EXECUTIVE 3-bedroom home, that offers solid value for your dollar at well below market value. In Brentwood, block from the water. Small creek at rear of fully-landscaped property, a wealth of value everywhere you look, priced to sell at $66,400. 382-0697.

$50,000
FOR SALE BY BUILDER
New 2-bedroom house, 3rd in basement, 2 fireplaces, carport and sundeck, thermopane windows and electric heat. 2361 Otter Point Rd. 386-3936, 478-7425.

2-BEDROOM HOUSE FOR SALE in James Bay, $35,000, 383-7970.

250 HOUSES FOR SALE

Nanaimo Realty
VICTORIA LTD.
formerly
OLYMPIC REALTY LTD.

TIME IS RUNNING OUT
After October these 2 new Sooke homes will not qualify for $5,000 B.C. Govt. 2nd mortgage. Both are 3-bedroom family homes, 1 with full basement at $49,500 (MLS 18206) 1 no-step with larger than average dining area at $45,500 (MLS 18448.) If you qualify call today — don't delay. RONA HIGGS 642-3835 or PAT THERRIEN 642-5138 OFFICE 478-2121.

$32,000
GREAT
Two-bedroom accommodation, close to everything. Ground floor, private entrance. Low maintenance fee and taxes. A MUST SEE. Call MELODY VILLENEUVE 385-5741 or 384-8563.

NEW LISTING
ESQUIMALT AREA
This charming home neighbours on Esquimalt High School, features extra large living room and kitchen with eating area, 2 bedrooms up, 2 additional bedrooms in lower level. Copper plumbed, sundeck and separate garage. Priced at $45,800. ALBAN BOWES 479-5693 or 385-5741.

HOLIDAY
AT HOME
Do you enjoy sunnying on the waters edge? Diving into warm waters, swimming until fully relaxed playing lawn darts and lawn golf, viewing mountains and ships at sea? This new listing offers you the above plus a superior built beautiful home with bay windows, picture fireplace, bedroom ensuite, plus many deluxe specialities, such as professional landscaping, fruit trees, lawn and shrubs. An excellent buy at $84,900. ALBAN BOWES 479-5693 or 385-5741.

MAYNE ISLAND
Almost ¾ acre. Easily built on. 50-60 yards to Sandy Beach. On paved road. Asking $16,500. Call Ellwood Nault at Nanaimo Realty (Victoria) Ltd. 385-5741 or 388-4150.

LANSDOWNE
Properties Ltd

JAMES BAY
$52,900
Very close to the sea, this charming older 3-bedroom home has a fireplace and a full basement. Zoned duplex and well situated on a quiet cul-de-sac. MLS. Call GLENN NICHOLLS, 598-7689 or 592-2431.

ESQUIMALT
2-BR condominium with dining area, play area for tots. Back suite with excellent decor in immaculate condition. ML. JOY HAMILTON, 592-1190 or 592-2431.

LARGE FAMILY?
3 BR on the main plus 2 down. Dining room, living room and large kitchen. Excellent accommodation for a low price of $46,900. ML. For viewing call 592-2431, JOY HAMILTON, 592-1190.

WALK TO WORK
2-BR bungalow in Esquimalt, large 16x18-ft. LR with FP. Full basement and fully fenced corner lot. MLS. Call JOY HAMILTON, 592-1190 or 592-2431.

SAANICHTON
Near bus and shops but with lovely rural views across farms to Mt. Baker. This Hucker-built, 1270 sq. ft. home is only four months old and beautifully planned and finished with two many fine features to list but priced well below replacement cost at $63,500, as vendors have bought, so drive by 8022 Galbraith Crescent then call me for an appointment to view and make an offer. JOHN WEST 592-2431 (24 Hrs.)

2 BEDROOMS
Excellent retirement or starter home in excellent condition. Close to University and shopping and all conveniences. No basement. MLS. JOHN WEST 656-5809 or 592-2431

IMMEDIATE
POSSESSION
On this exceptional, well-built 35-year-old, 3-bedroom home in Fairfield. Home has good-sized kitchen with eating area plus separate dining room and large living room, 2 bathrooms and big rec. room with doors opening to patio. Asking $64,900. Vendors are anxious so call: JOHN WEST, 592-2431 or 656-5809.

$36,800
Very comfortable 2-bedroom home located on a high landscaped lot near bus, shopping and schools. VIC WEST Special at a price you can afford. Call: JOY HAMILTON now at 592-2431 or 592-1190.

FIRESIDE
FIRESIDE Holdings Ltd.

OPEN HOUSE
SUN., JULY 25
1-5 P.M.
1721 Sprucewood
Full Price $69,900

Come to see this fine new home FOR SALE DIRECT FROM BUILDER. Compare features and quality with other homes for sale in the Gordon Head area. We will be at the Open House to answer any questions and to assist with all financing and purchase details. Ours is a CUSTOMER SERVICE ORIENTED COMPANY, so our homes carry our generous 18 MONTH WRITTEN WARRANTY.

DIRECTIONS: Take McKenzie Ave. toward UVic., past Shelbourne St. turn North onto Cedarwood St. and follow our OPEN HOUSE SIGNS!

Our Sales are
DIRECT FROM BUILDER
478-9475

Bayshore realty ltd.
388-6424 1006 fort st.

Fairfield
Home Plus
Revenue

This grand older home in immaculate condition has a self-contained 2 bedroom spacious suite for the owner, plus revenue from 6 furnished light housekeeping units. Located on a large beautifully landscaped lot with fruit trees and fenced for privacy. Offered at $85,900.
June Houghton
388-6424 (477-6185)

Investors
SYNDICATE
REALTY LIMITED
620 BROUGHTON 386-7721

SHELTERED
WATERFRONT
Custom executive family home. Close to city centre and near golf course, but at dead-end street. Lots of features: for description call Ammy Cohen, 386-7721.

FRIDAY, JULY 23, 1976

Bed of Roses!

600

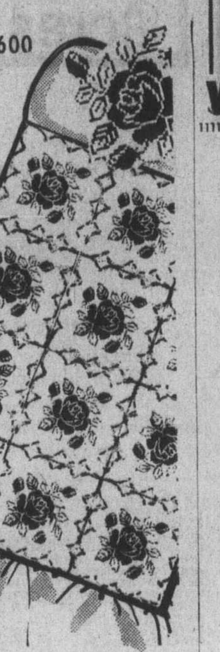

by Laura Wheeler

Cover a bed with red, pink or yellow roses, green leaves. Quick cross-sttich! Beautify a bedroom with a quilted, ruffled spread lavished with prize roses. Pattern 600: transfer 12 motifs, quilting, easy directions for spread.

$1.00 for each pattern — cash, cheque or money order. Add 15¢ for each pattern for first-class mail and handling. Send to: Daily Colonist Pattern Dept., 60 Progress Ave., Scarborough, Ontario, M1T 4P7. Print plainly pattern number, your name, address.

New! 200 designs to knit, crochet, quilt, sew plus 3 free inside new 1976 NEEDLECRAFT Catalogue, 75¢
Crochet with Squares $1.00
Crochet a Wardrobe $1.00
Nifty Fifty Quilts $1.00
Ripple Crochet $1.00
Sew + Knit Book $1.25
Needlepoint Book $1.00
Flower Crochet $1.00
Hairpin Crochet Book $1.00
Instant Crochet Book $1.00
Instant Money Book $1.00
Instant Macramé Book $1.00
Complete Gift Book $1.00
Complete Afghans #14....$1.00
12 Prize Afghans #12 ....60¢
Book of 16 Quilts #1 ....60¢
Museum Quilt Book #2 ....60¢
15 Quilts for Today #3 ....60¢
Book of 16 Jiffy Rugs ....60¢

THURSDAY, JULY 22, 1976

Granny Crochet!

877

by Laura Wheeler

Enjoy fashion's newest look in this crochet top.

Top has Chinese-influence; it's crocheted of separate pieces, choice of long or short sleeves. Use worsted-weight synthetic. Pattern 877: Sizes 8-10; 12-14 included.

$1.00 for each pattern — cash, cheque or money order. Add 15¢ for each pattern for first-class mail and handling. Send to: Daily Colonist Pattern Dept., 60 Progress Ave., Scarborough, Ontario, M1T 4P7. Print plainly pattern number, your name, address.

New! 200 designs to knit, crochet, quilt, sew plus 3 free inside new 1976 NEEDLECRAFT Catalogue, 75¢
Crochet with Squares $1.00
Crochet a Wardrobe $1.00
Nifty Fifty Quilts $1.00
Ripple Crochet $1.00
Sew + Knit Book $1.25
Needlepoint Book $1.00
Flower Crochet $1.00
Hairpin Crochet Book $1.00
Instant Crochet Book $1.00
Instant Money Book $1.00
Instant Macramé Book $1.00
Complete Gift Book $1.00
Complete Afghans #14....$1.00
12 Prize Afghans #12 ....60¢
Book of 16 Quilts #1 ....60¢
Museum Quilt Book #2 ....60¢
15 Quilts for Today #3 ....60¢
Book of 16 Jiffy Rugs ....60¢

250 HOUSES FOR SALE

WHITTOME'S
1111 BLANSHARD 388-4271

BRIGHTON
CRESCENT
4 Bedrooms
2 Bathrooms
Fully Developed

Prestige area
Beautiful trees
Oak Bay border
10 years old
Asking $77,475
Make an offer to
BUSTER EALES
Res. 595-8643

$55,588.00
1115 SQ. FT.
DUMERESQ

3 BEDROOMS
Living room with Fireplace
Dining room view
Family room down
CALL
BUSTER EALES
Res. 595-8643

MT. TOLMIE
An immaculate three bedroom home close to Simpsons. Nice garden, loads of storage, drive in garage. Make your offer on $55,900. MLS 18354. Call 388-4271 anytime or Res. 595-2154.
I. G. LIDSTONE
J. H. WHITTOME & CO. LTD.

SSC
SWINERTON
STEWART CLARK LTD.
in merger with
JOHNSTON AND CO. LTD.
1318 Blanshard 385-2481

Quarter-Acre
Only $55,500

see this immaculate, modern home in a nice area. Large living room, fireplace, gleaming oak floors, dining room, bright kitchen and two good-size bedrooms. Full high basement, large rec. room, OOM furnace. A well-built stucco bungalow with roses, shrubs and shade trees in front. Backyard all fenced for small children or pets. Large veg. garden, fruit trees. New exclusive listing. Quadra-Lake Hill.
MRS. WEBB
Res. 477-3095 (anytime)
Office 385-2481

OAK BAY
RUNNYMEDE PL.
ASKING $86,500

A desirable, private location offering a 63x190 lot with entertainment size patio, green house, metal storage shed and easy care garden. The 3-bedroom, family home features 1860 sq. ft. on two levels with laundry off kitchen and 1½ bathrooms, plus very large rec. room with fireplace. By appointment only. Please call:
385-2481 SID CUSTANCE 598-7781

ROYAL OAK
MINI-FARM

Almost ¾ of an acre of beautiful property in this desireable area. Comfortable two bedroom home, large living room, fireplace, dining room, spacious kitchen. Basement, workshop, large double garage. Numerous fruit trees, good garden soil. House has copper plumbing, heavy wiring and recent roof. Price $64,900.
385-2481 MRS. WEBB Res. 477-3095 (anytime)

ESQUIMALT
$63,900
FULL BASEMENT
THREE BEDROOMS

Lovely modern home set on a large lot. Living room has almost new W-W, fireplace, dining room with sliding glass to large sunny patio. Bright kitchen, built-in range. Quiet street. Level lot, good garden soil.
385-2481 MRS. WEBB Res. 477-3095 (anytime

REAL ESTATE SERVICE
COAST TO COAST
AND U.S.A.

$51,600
Bright 2 Bed. plus den near Sears, 1100 sq. Sl. glass door to secluded yard, separate garage, assumable 1st mtg. Phone 595-4496 after 5 p.m.

SOUTH OAK BAY
Comfortable spacious, 4 bedroom family home. Large kitchen, formal dining room, 2½ bathrooms, den and full basement. Sale by owner. 598-2697.

PROPOSED DEVELOPMENT OF large acreage, lots from $15,000. 3 bedroom, full basement, from $29,800, with low d.p. Custom and stock plans. Langford area. Call Mr. White, 478-5550.

$46,500
By owner. Must sell. 2 bedroom, no basement. Sears area. 595-3015.

NEW — $62,000
644 Griffiths, off McCaskill, off Pine, off Craigflower. To view phone Quigg Holmes Ltd., 479-8403.

JAMES BAY. PRIVATE. MUST sell. 3 bedrooms, full basement, garden, 382-6812. No agents.

HOUSE ONLY FOR SALE, YOU move it. $1750, 592-6841.

SELL IT
THROUGH
CLASSIFIED

253 COUNTRY HOMES and PROPERTIES

Western HOMES Ltd

$65,900
1.45 ACRES
BEAVER LAKE
A terrific rural property adjacent to Beaver Lake Park, very nice 3-bedroom home with firepace in living room and separate garage and workshop in backyard. MLS. 18362.

2 ACRES
MILL BAY
BRAITHWAITE RD.
A great 2-year-old family home consisting of 3 bedrooms; 1½ baths, L-shaped living and dining room; WW carpets, and full high basement partially finished with 3rd bathrm roughed-in. All this plus a small neat barn and fenced paddock for your horse. Asking $61,900. MLS 18097.

MILL BAY
TWO HOMES
14.65 ACRES
A fantastic hobby farm; high cleared rolling hay meadow, modern 4-bedroom home plus a modern 1-bedroom cottage fully self-contained; large 8-stall barn plus riding ring. Asking $169,000. New MLS 18100.

5 ACRES
NORTH SAANICH
Picture a modern family home with over 2,000 sq. ft. on one floor which incudes 4 bedrooms, 2 full bathrooms; living room and large dining room with fireplace. Property includes 30x40 newer barn with regular box stalls and 2 foaling stalls plus lots of tack and hay storage. All of this and more; within walking distance of Sandowne Race Track. MLS. 24004. Asking $120,000.

FOR FULL PARTICULARS ON ANY OF THE ABOVE PROPERTIES CALL NOW
Jack Davis
386-3494 (24 hrs.)

SOOKE SEAVIEWS
3 BEDROOMS
Centrally located offering 3 bedrooms, laundry; large kitchen and living room with fireplace on main floor. Large rec. room and storage in bsmt., 90x100 ft. landscaped lot with views over the Sooke Harbour, Basin and straits. Only 9 yrs. old and realistically priced at $51,500. Bill Kozak. MLS No. 17010.

NEW $48,500
3 BEDROOMS
"SOOKE", New M.L.S. Where else can you get a new 3 bedroom home with a full basement on a 70'x150' lot for $48,500. Has a fireplace, (2nd roughed in), and a large deck with a southern exposure. Fast possession here so call and view this home with me today. Several other homes available starting at $45,000. Call me.
BILL KOZAK 386-6164 or 642-3404. MLS No. 17348.
CASTLE PROPERTIES LTD.

RELAX YOUR
MIND
Imagine yourself after an exhausting day, unwinding with a leisurely drive through the wooded areas of the Peninsula arriving home to a spectacular view of Saanich Inlet. Nestled into the natural setting of rock and trees is an inviting Lindal cedar home. Containing 2 bedrooms, a den, a full basement ready for development and a loft overlooking the living room to the sea beyond. If this sound like your dream, give me a call. Asking price $85,000.
BERNIE WILKINSON
477-1841 477-8838
JACK GRANT 477-8172
BLOCK BROS. REALTY LTD.

HORSES OR
CATTLE
3.54 ACRES
Large 4-bedroom farmhouse on the Saanich Peninsula surrounded by 3½ acres of gently rolling pasture land. This turn of the Century home with its porch on three sides is as solid as a rock. The land boasts excellent growing soil. New M.L.S. offered at $89,900. Call Irene Dalziel, 386-6164 or evenings 477-6380.
CASTLE PROPERTIES LTD.

½ ACRE IN
HAPPY VALLEY
What could be nicer? This 3-bedroom no basement home has plenty of appeal. "L" shaped living and dining room with w-w. Wide feature firelace. Lovely kitchen with eating area. Plenty of parking and a workshop — 18x36' built to match house. Secluded back yard. Asking $63,500.
LOUISE WILTERMUTH 477-1841
MARG EMMERSON 477-6307
BLOCK BROS. REALTY LTD.
658-8386

PARKER AVE.
Walk along the sandy beach from this secluded immaculate home on over ⅓ acre of treed privacy. The house is not large but very accommodating and easily permits an addition if desired. Also a garage with carpeted floor and Franklin fireplace with little effort would be a neat guest cottage. Seldom does a unique property like this become available. New MLS. To view call Hazel Campbell. 386-6164 or 592-0632 ANYTIME. CASTLE PROPERTIES LTD.

10 TO 16 ACRES AVAILABLE
WITH A DELUXE 3100 SQ. FT.
HOME
To view this newly reduced home at 5007 ECHO DRIVE (MLS 14605) Please call:
LORRAINE HETT
386-2911 or 478-2430
Homefinders, Wall and Redekop

SECLUSION
Close to city, off Interurban near Camosun College. On 2.24 acres, this newly renovated 3-bedroom home is a country delight. Fully modern and exceptionally bright kitchen with built-ins and Tudor decor family room off. Large sundeck overlooking acreage ideal for a few animals, chickens, garden etc. Offers invited on $102,000.
477-1841 BILL REMPLE 658-5794
BLOCK BROS. REALTY LTD.

BEAUTIFUL OLD CHARMER ON Maple Bay Road near Duncan. Character and warmth was the theme for the remodelling and decorating. Near beach, tennis courts and marina. Approximately 1¾ acres fully landscaped but with easy maintenance in mind. Reasonable priced at $95,000. For more information or appointment to view phone Paul Osborne at 746-6161 or eves. 746-5329. J. H. Whittome and Co. Limited, 68 Station St., Duncan, B.C.

Home & Acre
Roomy 3 bdrm home set on a peaceful country acre. Rebuilt just 3 years ago — plaster throughout! Master bedrm with washroom off. Big bright kitchen, family room up. Acre is flat and arable or ideal for a horse or two, good barn with loft. $65,900.
386-7771 Peter Mason 477-9318
MOODY AND MASON REALTY LTD.

544 STARLING LANE
3.875 ACRES
2,400 SQ. FT. HOME
Delightful view property in orchard and pasture. Off the Old West Saanich Road, in 7 Mile Circle. Large family home, comprises bedrooms, living room, family room, den, etc. Wall to wall, $140,000. Principals only. 479-2796.

SHAWNIGAN
Attractive 2 bedroom, post and beam home. Large living room with eating area and view of lake. Panelled wood walls. Full cement basement with oil heat. Large sundeck over carport. Close to stores and take access, $42,950. MLS. 386-3547. C. Hodgson, 384-7474.
CITY BROKERAGE LTD.

253 COUNTRY HOMES AND PROPERTIES

INFORMATION AND ASSISTANCE IN SELECTION AND PURCHASE OF PROPERTIES IN SIDNEY AND NORTH SAANICH

SPARLING AT SIDNEY
REAL ESTATE — INSURANCE
Offices Opposite the Theatre

SPARKING REAL ESTATE
656-5511
658-5183 Evenings 656-2838

COUNTRY ESTATE
METCHOSIN
3 BEDRMS plus DEN
Immaculate Spanish style split level home, complete with private court yard. Situated on 2 acres of level lawned grass land. A 2-stall barn and tack room. Ideal residence for the horse lover and offering elegance and charm for the lady of the house. Asking $110,000. Exclusive to—
JACK SWANSTON
388-4271 592-6338
ROSELLE JACKSON
388-4271 598-1093
J. H. WHITTOME and CO. LTD.

HORSE LOVERS DELIGHT!
Versatile property featuring 6.51 Acres. Main home — 4 bedrooms with sunken conversation pit and heatilator fireplace. Concrete barn — 24 stalls in excellent shape. Greenhouse 51x20. Duplex—stucco and shake exterior. Gentle slope with excellent garden soil in most fertile area on Saanich Peninsula. Vendor will assist in financing at asking price of $225,000. MLS 18651.
LOLA CLARK
658-5877 386-2911
Homefinders, Wall and Redekop

MT. DOUGLAS
SECLUSION
Approx. 13 acres with meadows, seclusion and view looking south west over Victoria. This property is presently operated as a wholesale egg farm. There is great potential for increasing the business, horses, and seclusion, only 4½ miles from downtown. To view call: Priced at $175,000.
477-1841 DANNY MASSEN 478-7008
BLOCK BROS. REALTY LTD.

A COUNTRY TUDOR STYLE HOME SET IN FOUR BEAUTIFUL ACRES WITH 30 FEET WATERFRONT
Located on a quiet country road in Central Saanich. The home offers living room, five bedrooms, three bathrooms.
This well-planned attractive home has just been listed at $123,000, with PETER NASH, 598-3321.
JACK MEARS
OAK BAY REALTY LTD.

2354 GALENA
Just completed quality cnstructed 3-bedroom full-basement home with distant views of the Straits. Features en suite bath, 2 fireplaces, 2 sundecks and quality carpeting. Asking $53,500. For prior viewing call Bill Kozak 386-6164 or Rs. 642-3404 anytime. Several new homes to choose from starting at $45,500. MLS 17789.
CASTLE PROPERTIES LTD.

34 ACRES
3 bdrms, 3 baths, over 2000 sq. ft. with LR, DR, and large utility area all on one floor. Land consists of treed acreage, meadow, ponds and riding trails. $180,000. MLS 17332. Call for directions.
TERRY SMOLLETT
595-5171 656-5882
595-5171 LES BOHER 598-1665
The Canada Trust Co.

SOOKE—ATTRACTIVE BALconied chalet, on 1.25 acres, adjoining woods. 2 carpeted floors, 3 bedrooms, 1½ bathrooms. $54,000. 642-5508, 642-4186.

4.55 SECLUDED ACRES WITH pasture, 4 bedroom modern family home, large barn and out buildings, asking $115,000. Private sale. 656-3420.

GORDON HULME LTD.
SIDNEY-SAANICH PENINSULA
656-1154 2444 Beacon Ave.

256 WATERFRONT PROPERTIES

ARDMORE
ARISTOCRAT

This magnificent home is sited on .65 of beautifully landscaped property affording easy access to the water, and provides quality accommodation with extra rooms for entertaining. This home is positioned to allow the finest of sea and mountain views. Offered for the discriminating buyer at $225,000.
MLS No. 16870
385-7721 Dale Briggs 592-3978
GARDNER REALTY LTD.

NORTH SAANICH
Superb waterfront residence on the eastern shore of the Saanich Peninsula. Property is .67 acre with commanding views to Mt. Baker. House has 1,900 sq. ft. on the main floor and includes 3 bedrooms, den with fireplace, living and dining rooms, kitchen, baths and utility room. Upstairs are 2 more bedrooms, bath and plenty of storage. On top of this — there is a ½ basement. Quality of construction is evident throughout. Double garage. Terrific well. Must be seen. MLS. $150,000.
John Bruce Bus. 656-3928
Res. 656-2023 or 656-6151
SIDNEY REALTY LTD.

Oceanfront Acreage
West Coast
Vancouver Island
126 acres and over ½ mile beautiful waterfront property with 1 to 3 million feet red cedar. Only privately owned property in area. Access plane or boat. Price $126,000. For further particulars call E. Scott, 753-2481. H. J. W. EVANS LIMITED, Box 39, Nanaimo.

FISHERMAN'S
PARADISE
Catch salmon from your front lawn, and watch otter and seal from your living room windows. Nestled in secluded and wind free Cooper's Cove. 5 miles before Sooke. This beautiful custom built home of over 2200 sq. ft. on 2 floors is surrounded by 500 ft. of waterfront and 1.64 acres of seclusion. Try an offer to $99,500. MLS 17005.
477-1841 JEFF CHALK 477-8274
BLOCK BROS. REALTY LTD.

1 ACRE
WATERFRONT
4 BEDROOMS
Located in Sooke in rapid development area of Town Houses and Condominiums. 100' of waterfront with 6-yr.-old home. Possible development potential. Asking $89,900. For more details or to view call Bill Kozak, 386-6164 or 642-3404. MLS No. 18180. CASTLE PROPERTIES LTD.

SUMMER COTTAGE, COWICHAN Lake. 1 hour, 10 minutes from Victoria. Living room, kitchen, 2 bedrooms, bathroom, sundeck. Hot and cold water. Cable TV, Telephone, 220 volt wiring. Furnished. Gentle sloping lawn to beach, 80' water frontage. Large private dock. Lawn mower. 12' boat and 5 h.p. outboard motor. $38,000. 479-4705.

WHOLE ISLANDS
Alder 99.4 ac $120,000
Heather 3.5 ac $ 35,000
Little Mist 4.75 ac $ 30,000
Middle Mist 8.3 ac $ 45,000
H. W. DICKIE LTD.
70 Gov't St., Duncan
Phone Bert Evans 746-5171 eves. 746-5581

WEST COAST, BEACH FRONT, furnished cottage. Phone Hart 652-3845 after 6 p.m.

WATERFRONT — LONG LAKE lot on Ross Rd., Nanaimo. 385-1901.

256 WATERFRONT PROPERTIES

YOUR CHOICE
WATERFRONT
COUNTRY — NORTH SAANICH — Summer, Autumn, Winter Spring — Beautiful living the year-round in this unique waterfront property with exhilarating views of Sea and Islands. Fully modern home in mint condition — approx. 2,000 sq. ft. of finished living area. 2 bedrooms — fully applianced view kitchen — spacious fireplaced Living Room with entrance to large sundeck facing the Sea. Lower level with Rec. Room, guest bedroom, office, 3-pce. bath (including tiled shower) and laundry. A beautiful .87-acre with private cove and sandy beach. Dogwoods, fir and arbutus plus ornamental trees and shrubs afford complete privacy from the road. An exceptional property and priced to sell at $129,000 (MLS 17103).

CITY — 10 MILE POINT — For the Executive or Professional family, luxury waterfront home with over 2,000 sq. ft. of living area, 3 bedrooms (master king size plus, with own private seaside terrace), 2½ deluxe bathrooms, 27-ft. dream kitchen fully applianced. Magnificent Living-Dining Room, expansive floor-to-ceiling stone fireplace, full wall of picture windows capturing the magnificent view. On a very private, beautifully treed and landscaped half-acre, completely fenced. The appealing exterior, the elegant interior — this beautiful home will please the most fastidious buyer. $199,500.
GERRIE HUTTON
382-2134 386-3927
FARMER INVESTMENTS and REALTY LTD.
825 Bay Street, Victoria

Century 21
REAL ESTATE
SUBURBAN REALTY LTD.
2684 Sooke Rd. (Colwood)
478-8316

BEACH-FRONT
$129,500
Almost ½ acre flat, nicely landscaped property fronting Weirs Beach (Metchosin). Magnificent views of Victoria and Olympics. Large pond on property with catwalk to beach. Unique combination log and contemporary style home is 3 yrs. old and offers almost 2,000 sq. ft. of living area, 3 bdrms, 1½ baths, floor to ceiling F.P. in large living room and in family room. 2 sundecks, double carport. View by appointment only. ML 17127
Gary or Barbara Whiteley
478-7022

SECLUSION
OVER ONE ACRE
180 FT. WATERFRONT
THREE-BEDROOM HOME
Just listed this attractive home on over 180 ft. of waterfront offering splendid views of the sea from living room and dining room. Family room with fireplace, rec. room with wet bar, both panelled. Two bathrooms. Nicely treed and landscaped property within six-mile-circle. Asking $139,000. MLS 18553. To view, call:
MIKE RUSSELL — 479-5850
DON CLARK — 592-6651
NATIONAL TRUST — 479-7161

LIGHTS OF
VICTORIA
OVER TWO ACRES
See this high and beautiful property with 165 ft. of waterfront within the 8-mile circle that has this fantastic view facing east encompassing a 180 degree view. Everlasting springs cascade in pools throughout the garden and trees on its way down to the sea. Set back si a charming Old English home with high beamed ceilings, built-in sideboards, 3 bedrooms, wall-to-wall carpeting, full basement, triple plumbing, separate garage. Asking $140,000. To view or for further information, please phone:
477-0191 RON SEDGER 479-3673
Royal Trust Real Estate Dept.

LANDSEND ROAD
125 FT. SEAFRONT
App. .9 ac. of slightly sloping land overlooking Satellite Channel to Cowichan Bay. Nicely treed, water mains. One of the last few vacant waterfront lots in N. Saanich. New MLS. Full price only $65,000.

DEEP COVE
Almost waterfront 100x120 ft. treed lot across from the Marina with beautiful views over the Cove. Water mains ready for building. MLS. 17087. Asking only $32,500.
656-4000 K. DROST 656-2427
SAANICH PENINSULA
PROPERTIES LTD., SIDNEY

WATERFRONT HOME
54x12' year round deep mouring dock. 6 year old 2 storey A frame style home. 1635 square feet, 3 bathrooms, 3 bedrooms, matching garage, with large room above. .33 acre, fantastic views and privacy. 6690 Mark Lane off Willis Point Rd. $105,000 some trades considered. 652-3720.

1-3 ACRE LAKEFRONT HOME
Three bedrooms, den and rec room. Sliding glass doors from living room and dining room onto sundeck, all overlooking the lake. Seclusion, comfort and water recreation. Price $96,450. Call: MARY TAYLOR at 598-3344 or 478-0062.
JACK MEARS
OAK BAY REALTY LTD.

Something New
Waterfront acreage, 5.5 acre by the sea. 15 min. from town. Central Saanich area. Not under land freeze. $209,000. Don't put it off, call now, TED PINFOLD 388-7742 or 382-9191.

Canada Permanent
Trust Company

51 ACS. $29,500
WATERFRONT
Wild land, adjoins Pacific Rim Park near Tofino. No road, as yet but should be good holding property. For map and details kindly call:
385-2481 Mrs. Webb Res. 477-3095
Swinerton, Stewart, Clark Ltd.

PROSPECT LAKE
Over 250 ft. of waterfront on this approx. ½ acre lot. There is a small cabin in the property. Listed at $89,000. MLS. Please call
385-2481 JIM MURDOCH 592-4530
Swinerton, Stewart, Clark, Ltd.

110 FT. WATERFRONT
SHAWNIGAN LAKE
$28,000
Choice lakefrontage, secluded, will not comply to septic field regulations, suitable for mobile trailer or house with teptic treatment plant.
Ian Boorman 386-7521
Boorman Investment Co. Ltd.

SAVORY ISLAND
50x290' waterfront lot $5,900.
50x300' semi-waterfront lot $3,900.
Offers to call:
477-1841 DANNY MASSEN 478-7008
BLOCK BROS. REALTY LTD.

SHAWNIGAN LAKE, SUNNY side, 3-bedroom year-round house on 75' choice waterfront. Call 592-3220 or 743-2523.

WANTERFRONT LOT, 3 MILES from Sidney. Fantastic view, builders terms, $51,000, offers. Frank Staples, 477-9177.

LAKESHORE FRONT LOT FOR sale. Lake Cowichan. 150' lake frontage. 350' deep. 749-3763.

258 CONDOMINIUMS and TOWNHOUSES

UNIVERSITY PARK TERRACE

1870 McKenzie
NEXT TO RACQUET CLUB AND UNIVERSITY OF VICTORIA

$2100 DOWN

to Qualified Purchaser

2-BEDROOM SUITE $41,500

THIS CHOICE LOCATION OFFERS:
- Spacious rooms
- Fully carpeted
- All appliances
- Garburator
- 2 bedrooms have a built-in laundry area
- Private balcony
- Sauna room
- Whirlpool
- Exercise room
- Billiard room
- Party room
- Bike room
- Reading rooms
- Underground parking
- Resident managers
- Excellent location

For appointment to view call
KENNETH MILLER
384-4630
388-6275 (415)
Diversified Holdings Ltd.

BROWN BROS. on LANSHARD
"People Helping People"

ONE BEDROOM
Plus sewing room. A very attractive, quiet unit in a one-year-old building. Deluxe appliances, custom drapes. Underground parking. Sauna, swirl tub, billiard rm, hospitality rm. $23,900.

ONE BEDROOM
3rd Floor, Sooke Hills view, some sea view. Spacious rooms, w-w carpets, 2 blocks to Dallas Rd., 2 blocks to all shopping. $27,900. MLS 17946.
REG SCHUMAKER 598-2333

ONE BEDROOM PLUS DEN
Deluxe building in Mr. Tolmie area, 4 major appliances, oodles of custom cabinets in kitchen. DR, large LR, plenty of storage, balcony. Quiet, sunny location, w-w thru-out. Less than 2 yrs. old. Underground parking. $41,000. MLS 18461.
DON MESSAGE 477-3715
REG SCHUMAKER 598-2333

FAIRFIELD
1330 sq. ft. of luxury living. Extra feature is a family room, 2 BRs, master en-suite, large LR, DR, custom cabinets. 2 blocks to Beacon Hill Park. $51,900.
DOUG LAWSON 595-2486
REG SCHUMAKER 598-2333

FAMILY ACCOMMODATION
$36,000 for this 3-bdrm townhouse. LR and DR with nearly new w-w carpeting, 2 storage rooms, 1½ baths, 4 appliances, drapes and curtains. Private enclosed patio, use of swimming pool.
JOE RICKARD 656-1628
or 385-8771 (anytime)

ORCHARD HOUSE

Studio from $22,100
1 Bedroom from $26,500
2 Bedroom from $37,200
Open 2-8 Daily
Saturday 1-6
Sunday 1-6
647 Michigan St.
382-8231 382-8232

BEACON HILL PARK AREA

Take your holidays at home this year and enjoy all the amenities of a resort area from this large 2 bedroom suite for sale across street from Beacon Hill Park in BICKERTON COURT. Swim in the large 60' swimming pool, indoor, or enjoy the roof promenade deck and view room. Polynesian room available for entertaining. All this from your own luxurious 2 bedroom suite which is tastefully decorated and has wall to wall carpet thoughout. Must be seen to be appreciated. Asking $62,500. For more information and to view call:
E. WILKINSON or O. DOUGLAS
382-4251 (anytime)
RITHET AGENCIES LIMITED
714 FORT STREET

2 GREAT BUYS TOWNHOUSE

Probably the best one in this complex, near UVic, this end unit is vacant and a terrific buy at the reduced price of $53,900. 2 huge bedrooms. full basement, many extras. MLS.

BEACON HILL $46,900

An immaculate and roomy 2 bedroom suite with sea views, a roof top sundeck, south east exposure. Great ara of retired with walks on the seafront and the park. MLS.
477-1841 JEFF CHALK 477-8274
BLOCK BROS. REALTY LTD.

FAIRCLIFF MANOR

This must be the nicest home in one of the loveliest buildings in town. Unusually quiet and peaceful. This is a 2 bedroom unit in superb condition. Look out the balcony to Government House and a glimpse of the sea. There is also a whirlpool. Price $49,500.
477-1841 AL BULL 477-2149
BLOCK BROS. REALTY LTD.

CENTURY 21

CHAMPION REALTY
813 Fort Street
$29,900
Large size ground floor condo at possibly the least expensive price available. 2 bedrooms. Stove, fridge, washer-dryer. Good for children. No animals.
G. H. WILLISCROFT
388-4477 24 HR. SERVICE

TILLICUM RD. — $35,000
3-bedrm. townhouse well located and in excellent condition. Take over existing mortgage with low down payment. Call V. GOERTZEN, 384-8001 or Res. 477-0217.
The Royal Trust Co.

TRULY DELUXE AND FEATURING many extras, Sidney condominium, excellent for children. 2 plus bedrooms, 1½ bathrooms. $41,900. 384-7631.

258 CONDOMINIUMS and TOWNHOUSES

Lord Selkirk Estates!

Two choice suites in adult-oriented brick building by the Gorge.
(1) $42,900. Over 1060 sq. ft. in 2-bedroom main-floor suite. Large living and dining rooms, 5 quality appliances, 2 large garden balconies. Beautifully appointed.
(2) $46,900. Over 1100 sq. ft. 2-bedroom third-floor suite featuring rock fireplace in huge living room third-floor suite featuring ing room, spacious kitchen with outside windows and loads of cupboards.
Both feature in-suite laundry room, same floor storage, quality appliances, wall-to-wall throughout, lighting fixtures, sun sheer curtains, breezeway, hobby shop, rec room with wet bar, sauna and whirlpool baths. Don't buy before you see these suites.
John M. Hunter
388-6424 592-6073

Condominium Just Listed

Immaculate 1 bedroom 2nd floor suite located in a desirable and convenient location. Kitchen equipped with fridge, stove and dishwasher. Low monthly assessment includes heat, hot water, swirlpool, sauna and exercise room. Priced for quick sale at $34,900. New M.L.S.
June Houghton
388-6424 (477-6185)
BAYSHORE REALTY LTD.
1006 FORT STREET

GORDON HD.

TOWNHOUSE AND SECLUSION
UVIC AND RACQUET CLUB
2 CAR PARKING, END UNIT
SWIMMING POOL AND SAUNA
3 BEDROOMS 1½ BATHROOMS
FIREPLACE, 18 FT. LIV. RM.
REC. RM., FENCED PATIO.
Seclusion with breathing-space Next to open fields on the East and South; the West providing the most beautiful sunsets over the distant Sooke Hills. Interested townhouse buyers will check and compare. An exclusive at $55,300.
RYAN PROPERTIES LTD.
G. E. Bus Ryan 382-8135 Anytime
(I'll call back within 20 mins.)

SIDNEY

3 BEDROOMS 1½ BATHROOMS
THE BEST BUY IN SIDNEY
2 floors of townhouse, carpeted and in beautiful condition with lovely garden and good workshop. 9½ per cent mtge. good to 1999.
RYAN PROPERTIES LTD.
G. E. Bus Ryan 382-8135 Anytime
(I'll call back within 20 mins.)

$35,500

3 BEDROOMS 1½ BATHROOMS
It's the best buy in a townhouse. Immaculate. High-fenced garden. 4 appliances included. Exclusive.
RYAN PROPERTIES LTD.
G. E. Bus Ryan 382-8135 Anytime
(I'll call back within 20 mins.)

JACK MEARS
OAK BAY REALTY LTD.
"The Professional People"
2194 OAK BAY 598-3321
3618 SHELBOURNE 598-3344

DO YOU LOVE YOUR PET?
And want a condominium that accepts pets? This one does. Plus its also got a nice view, is only one year old, and offers a workshop, sauna room, exercise room, and recreation room. It's also set away from traffic noises, so very quiet. Transportation and shopping very close. This one-bedroom home is for sale at $36,000. MLS 18133.
JACK PETRIE 598-3321

JACK MEARS
OAK BAY REALTY LTD.
"The Professional People"
2194 OAK BAY 598-3321
3618 SHELBOURNE 598-3344

MAIN FLOOR CONDOMINIUM
$33,500. 3 bedrooms, close to schools and shopping. Children welcome. For further details please call: PHYLLIS COUTTS at 598-3344.

OAK BAY BEACH DRIVE CONDO.

Attractive 2 BR suite in this very desirable location. Spacious master BR with ensuite. Well equipped kitchen with EA, large sunny balcony. Pleasant view of sea and Mt. Baker. Underground parking. Quality concrete construction. Well priced at $65,900.
386-2111 MIKE McKENNA 592-3611
MONTREAL TRUST CO.

HEARTHSTONE TOWNHOUSES
1741 McKENZIE AVE.
If you're looking for a bright care home with space, don't miss seeing these two 3 bedroom townhouses, family room with fireplace. Near University and Racquet Club. Offers on $58,500. MLS 18600.
595-5171 JULIE MANNESS 477-6407
595-5171 MILDRED STAPELLS
477-4860
The Canada Trust Co.

LARGE FURNISHINGS?

2 BR suite with separate eating area. Suitable for large furniture in adult oriented 16-ste. bldg. at 1025 Fairfield. Underground parking, quiet surroundings. $59,800. ML 18406. Call Res. Sismn. 386-1234 or Cathy Atkins at 479-5427.
J. H. Whittome and Co. Ltd.
Royal Oak Branch

MAYFAIR - QUADRA
OPEN TO OFFERS
1—2 bedroom, corner suite, 1½ baths, spacious living room, fully equipped kitchen with stove, fridge and dishwasher. $43,500. MLS 18622.
2—Large 1 bedroom with living and dining rooms. Secluded balcony. $32,500. MLS 18507
595-5171 JULIE MANNESS 477-6407
MILDRED STAPELLS
595-5171 477-4860
The Canada Trust Co.

2-BR. CONDO. BEST BUY

Reduced to $44,800. Now vacant, owner transferred. Very near new. Spacious unit. Approx. 1,300 sq. ft. Unique beams in liv.-din. 2 baths, walk-in closet, deluxe kitchen, breakfast area. Appliances all included. Large assumable mortgage. MLS. View anytime. Dial:
386-2111 D. BECKNER 477-4994
MONTREAL TRUST CO.

UNIVERSITY PARK TCE.
2 bedroom condominium fully carpeted, all appliances, built-in laundry, extra feature electric fireplace. Offers considered on $42,500. MLS 18621.
595-5171 JULIE MANNESS 477-6407
595-5171 MILDRED STAPELLS
477-4860
The Canada Trust Company

$28,000

Bright, clean, convenient, 2 bedroom condominium, offering large living room, eating area and lots of storage. Stove, frig, washer and dryer included. Call Dave Roberts, anytime, 386-3585, res 477-1317 Victoria Realty Ltd. MLS

FAIRFIELD
Apartment 204-1122 Hilda St. 2-bedroom spacious apartment. Asking $42,900 adult oriented. Close to stores and transportation, phone 388-5651.

258 CONDOMINIUMS and TOWNHOUSES

the Permanent
1125 DOUGLAS ST. and
3647 SHELBOURNE ST.

ROCKLAND SQUARE

Previewing
949 Pemberton Rd.
THE ONLY TOWN HOUSES
Available in this desirable area. English Manor styling, 3-bdrms., 2½ baths, fireplace, large kitchens with breakfast area. 7 TOP LINE appliances, fenced courtyards. Quality carpeting & appointments, 2-car parking. Landscaped sprinklered grounds, 3 floor plans available, some with basements. Priced from $108,000.
Open for inspection daily
Mon.-Sat. 1:30-4:40 P.M.
Mon.-Thurs. 7:00-9:00 P.M.
Sun. Hostess 2:00-4:00 P.M.
Detail by calling HERB McDANNOLD or GLEN McDANNOLD at 382-9191 (24 hours). 595-1223.

Open Daily 5-7:30

101-955
Dingley Dell
HAMSTEAD HOUSE
$38,500 — $44,000
2 bdrms., 1½ baths
SID HASLAM 477-1994 GRAY LAITE 656-5267.
OFFICE
382-9191
SOPHIE HARDER
477-0141 382-9903

Two Bedrooms $33,900

Brand new suite. Immediate possession. 30" appliances, carpeting, drapes, parking included. ML14320 Try $1,700 down. Call HERB McDANNOLD or GLEN McDANNOLD 382-9191 24 hours.

Try $2,500 Down

Brand new, 3 BR, full basement, 1½ baths, fireplace, 5 yr. new home warranty, W-W throughout, lot 35x130. Prices from $49,400-$51,900. For further information R. W. RHODES 479-9241 or JOT HOME 592-2130 or office 382-9191.

Romantics!

Will love this unique 2 BR suite with brick woodburning FP and 2 balconies. Only $1,800 down. SOPHIE HARDER 382-9903 or 477-0141 (24 Hr.)

Canada Permanent Trust Company

SPENCER CASTLE
2910 COOK STREET

A Unique Luxury Complex

PRICED FROM $70,500
—2 BDRM, 2 FULL BATH CORNER SUITES.
minimum 1345 sq. ft.
spectacular views
—6-STOREY CONCRETE AND STEEL BLDG.
—4½ ACRES OF LANDSCAPED GROUNDS
—GUEST HOUSE offering:
7 en suite bdrms
reception facilities
large indoor swimming pool, saunas.
BUY DIRECT FROM BUILDER
OPEN TUES. THRU FRI. 9-4
For appointment call 384-4013, 598-1060
Danzo and Franco Holdings Ltd.

CAMBELLA VILLA

229 ONTARIO ST.
OPEN 1:30 to 9:00
Priced from $56,450
Cambella Villa Townhomes offer these features:
—all with three bedrooms
—large master bdrms
—large living rooms
—two bathrooms
—covered parking
—ample storage area
—all homes plumbed for washers and dryers
—stove and fridge included
—heating is individual electric
—walking distance to downtown, ocean beaches, parks, shopping, and the Parliament Buildings.
—Located in the heart of James Bay
—Exclusive Sales Agents.
WESTMONT REALTY LTD.
920 HILLSIDE
386-6796

Townhouses

FROM $900 DOWN
Three bedrooms, 2 bathrooms, basement, laundry area, covered parking, fridge, stove, dishwasher, feature walls, quality carpets, drapes, double glazed windows. Located in James Bay, close to waterfront, boat ramp, park, school and shopping. Can be viewed at
101
ST. LAWRENCE ST.
or phone 386-2918 or 656-3233.

KENSINGTON TERRACE $33,500

Only because vendor has been transferred and must sell this lge. one-bedroom suite immediately. Some of the features include billiard rm., Sauna, Swirl pool, hobby rm, large furnished lounge, and much more, to view call Quickly, it won't last at this price. Rick O'Kane. Bus. 386-6164 or Res. 386-6257.
Castle Properties Ltd.

PASSMORE PLACE
$51,300
Owners transferred, possession negotiable on this 3 bedroom, 1½ bathroom, corner townhouse. Finished rec room with secluded patio, lots of trees, sundeck off living room, stove and fridge. This is in brand new condition. For appointments to view, please call:
JEAN McMICHAEL
595-5171 477-9113
CANADA TRUST

ROCKLAND

Deluxe 2-BR condominium with a distant water view. Extra large bright living room and dining area. large kitchen with eating area. Sundeck. Priced for quick sale at $59,000. Will consider house in trade. Call Ron Crow, 592-4989 anytime. Or Island Homes Ltd., 386-7545.

5TH ST., SIDNEY. DELUXE townhouse, 1,150 sq. ft., 1½ bathrooms, 2 large bedrooms, storage room, galley kitchen, lots of cupboards, dining room, lounge, fully carpeted, slab patio with flower beds, private parking, fridge and stove. Available early October. No salesman. $41,500. Phone 656-3661.

OPEN DAILY, 3 TO 5 P.M., TO view 1547 North Dairy Rd. Cedar Village Townhome, Monday to Friday. 3 bedrooms, new carpeting. $52,500 firm. By owner. 477-6081.

FOR SALE BY OWNER, 2-BEDroom condominium, Cook and Rockland, $41,500. 385-8027.

258 CONDOMINIUMS and TOWNHOUSES

WHITTOME'S
1111 Blanshard St. 388-4271

CORONADA

1325 HARRISON
5 Blocks East of Downtown Victoria—all corner suite with utility room suitable for washer and dryer and small deep freeze.
1 BEDROOM $32,500
2 BEDROOM $43,500-$45,500
OPEN DAILY 1:00 to 6:00
388-4271 Ted Radway 477-6176
388-4271 Joe Manton 382-5211

TRANSCONA

1625 Belmont Ave.
$43,900
"Home is where the Hearth is"
Yes, this 1200 sq. ft. condominium has a lovely slate-faced fireplace with a mantel. Entering the front door you feel the quality of the plus W-W carpet which runs throughout the home. The master bedroom has an en suite bathroom with a tiled shower. The beatutiful kitchen boast a 15 cu. ft. frost-free fridge, 30" stove and dishwasher plus luxury nylon carpet. Also included is the washer-dryer. Monthly assessment is low.
388-4271 Joe Manton 382-5211

TOWNHOUSE 'Something Special' VILLAGE GROVE VIEW ROYAL

Yes, there's a dining room; yes there's colored plumbing; yes there's wall to wall carpeting, utility room, workroom, garage and beautiful landscaping. It's different, immaculate and exclusive. For full particulars and appointment to view call MR. YELLS 388-4271. Res. 383-5039. Full asking price $54,900. NOTE — stove fridge and washer dryer and lovely drapes are included. Clear title.
J. H. WHITTOME & CO. LTD.

OPEN HOUSE MON.-SAT.

201 - 2910 COOK
SPENCER CASTLE
Sacrifice sale of prestigious, like-new condominium offering:
—2 master-size bedrms.; two 4-pce. bathrms.; 5 appliances plus garburator!
—w-to-w carpet throughout and quality wall coverings.
—in-suite laundry facilities and storage.
—beautiful steel and concrete bldg.
—pool, saunas, guest suites.
—monthly assessment only $40.
—$65,900. MLS.
DONNA FOSS
385-7761 24 hrs. 595-6703 Res.
D. F. HANLEY AGENCIES LTD.

2 BEDROOMS $28,900

Very attractive ground level condominium suite. Wall to wall carpeting in spacious living room and big bedrooms. Hot water heating. Please call:
385-2481 JIM MURDOCH 592-4530

SEAVIEW DALLAS RD.

Luxurious 2-bedroom condominium with bath and half and built-in vanities. Has unobstructed view of Straits and Olympics. Spacious Living Rm. with feature wall and matching cabinets. Roomy Dining Rm. Price of $56,500 incl. appliances plus dishwasher. W-W throughout. Call anytime.
385-2481 LYLE WICKS 477-5151
Swinerton, Stewart Clark Ltd.

Century 21 REAL ESTATE
SUBURBAN REALTY LTD.
2684 Sooke Rd. (Colwood)
478-8316

CHILDREN WELCOME

$5,000 down will get you into this centrally located, well maintained 2 bdrm. condominium listed at $28,900. Fridge, stove, washer, dryer and drapes included. Large swimming pool, playground with swings etc., lots of open space. Why rent when approx. $250.00 per month you can be building equity in your own home.
To view call Barbara or Gary Whiteley 478-7022.

mann
T. L. Mann and Associates Ltd.

OCEAN FRONT!

Looking for ocean front living at a modest price? These 2 BR units are ideally located on over 2 acres of Sooke Waterfront. Great retirement or starter home. Only $38,000, with a low down payment if required.
GERRY MARTIN
Bus. 598-5144 Res. 477-7050

GORDON HEAD TOWNHOUSE

Walk to University or Racquet Club from this spacious 3-B.R., 2-bath family home. F.P., W-W, bsmt. ready for rec. room, Sauna, swimming pool and lots of play area for the kiddies. Asking $54,500 and must be sold. MLS. Call LEIGHTON NOBLE, 386-2955 or 658-8968.
Century 21 Mayfair Realty.

DELUXE TOWNHOUSE
GORDON HEAD $56,500
Nearly 2000 sq. ft. 3 bedrooms, 2 bathrooms, fireplace in living room, dining room, large kitchen, 25' rec room, included are many extras — fridge, stove, washer, dryer, lots of storage, private back garden, excellent location. Close to university, bus, schools, rec centre, tennis courts and good shopping. To view please call 477-2863.

3 BEDROOM
CORNER SUITE
1177 sq. ft. corner suite, extra bright. Large living room, dining room with kitchen with stove and fridge included. Extra large balcony with sothern exposure. Large 7x7 storage room in suite. ½ block to shopping centre and 1 block to rec. centre. Just listed at $42,500.
385-7721 Kent Macleod 595-4273
GARDNER REALTY LTD.

ROYAL WOODS
Live the good life in this extra-special one-bedroom condominium. All rooms good size and well appointed. Dishwasher, fridge and stove included in the price of $42,500. ETHEL WALLACE, 384-8001 anytime. MLS. The Royal Trust Co.

BY OWNER, KENSINGTON TERrace, spacious one-bedroom condominium. Stove, fridge, dishwasher included. Building features billiard room, sauna, swirl pool, hobby room, furnace furnished lounge and laundry room. Asking $33,900. Offers. 384-3647.

JUST LISTED

3 bedrooms full basement townhouse, next to Jubilee Hospital. Don't miss it, call now! A'mnon Cohen 386-7721 Investors Syndicate Rlty.

258 CONDOMINIUMS and TOWNHOUSES

Green Acres

3½ Percent

Exclusive Residential
HENDERSON REALTY LTD.
385-9741 (Anytime)

CONDOMINIUM UNIVERSITY OF VICTORIA

One large living room and bedroom, dining room and kitchen. Includes facilities of rec. room, games room, whirlpool, sauna, bicycle room. Close to UVic and Racquet Club. Fridge and dishwasher included. Asking $33,900. MLS.
V. C. WOODWARD, 385-9741

SPOTLESS TOWNHOUSE

$35,500
3-bdrm., 1½ bath., ww. Shopping bus and schools very close.
385-9741 BUD HUDSON 385-9741

TODAY'S BEST BUY

ALL DOWN PAYMENTS CONSIDERED
NEW 3 BDRM. STRATA TITLE RESIDENCE WITH SEA VIEWS IN BEAUTIFUL BRENTWOOD. ONLY 1 BLOCK FROM BEACH AND MARINAS. 1290 SQ. FT. OF QUALITY CONSTRUCTION WITH WALL TO WALL CARPET THROUGHOUT FOR ONLY $49,900. EACH UNIT.
FRED SUTTON 652-1857
HOWARD TOMLIN 477-1327

VILLAGE GROVE 278 ISLAND HWY.

A luxury 2-bdrm. townhouse in award-winning, 38-unit, 4½-acre estate. This large, exceptionally well-built suite includes all appliances, drapes, and many unique extras (including low taxes). A great location and view for only $44,950. An ideal retirement home.
DAVE RANSON 479-4997 or 385-9741

KNOWLES REALTY LTD.

WATERFRONT
Don't dream forever, this 2 bedroom, corner Condominium in the popular BLUE WATERS in Sidney, won't last long. Asking $45,900. For further information please call:
JOE PERCIVAL
384-8101 383-1493

Drive by 2136 Oak Bay Ave.
$55,500
Attractive cedar siding and brick exterior, and private inner courtyard; this 2-bedroom, 1½ bath, townhouse is available for immediate possession. Asking $55,500 with appliances included. To view call:
Joe Percival
384-8101 383-1493

TOWNHOUSES EXCITING AND BEAUTIFUL

AT A PRICE YOU CAN AFFORD
Located at 132 Ontario Street, James Bay, near Laurel Point and Fisherman's Wharf.
Unique high quality family oriented homes providing maximum livability and convenience.
FEATURING:
—Private patio, very large master bedrooms
—Beautiful 3rd floor studio-bedrooms with balcony
—High quality carpeting, cabinets and finishing
—2 or 3 bedrooms, fireplace, deluxe stove, fridge, dishwasher
—85% financing at 11½% plus B.C. 2nd to approved purchaser
FROM $61,900
OPEN DAILY FROM 9 a.m. to 9 p.m.
HERB SMITH 388-6651
H and J Hart Const. Ltd.
(Courtesy to Realtors)

Century 21 REAL ESTATE
PRINCIPAL PROPERTIES
4088 SHELBOURNE
477-9514

OPEN HOUSE

MON. - SAT., 1:30 - 4:30
LADY ALEXANDRA
137 BUSHBY ST.
Condos. — Ocean View — 2 Br. — 1½ bath units. Appliances including washer and dryer. Double glazed windows. Priced from $51,900. To view phone Hugh Munro. 477-2803.

PRICE REDUCTION FOR QUICK SELL
Try your best offer on this 8 month old deluxe corner suite. The suite has a beautiful seaview along with 2 bedrooms, dining room, wall to wall carpeting, stove and fridge, 1½ bathrooms, games room, washing facilities and an underground security parking space. Situated 1½ blocks from recreation centre and shopping centre. Priced at only $39,900. MLS 18647.
ARNOLD MARR 477-6233
WESTMONT REALTY
920 Hillside
386-6796

NEW TOWNHOUSE
HIGH LOCATION
the last 3-bedroom unit of a small quality group of 5 units. 3 miles from City Hall out High Quadra way. Wall-to-wall carpets. Top line of appliances. Balcony. (MLS.)
$48,800

MUST BE SOLD
3-BEDROOM CONDO.
Located in a nice part of Esquimalt this unit is on the maisonette plan and comprises over 1,050 sq. ft. in a modern block. Owner is leaving Canada at end of August. (MLS.)
ONLY $31,900
LEVERTON RLTY. 385-8012

SIDNEY

Nicely situated 2-bedroom condominium. Yes, it is one of the quality types on Third St. Just listed. Has front and rear entrances with two attractive courtyards. Asking $44,800.
BILL RATCLIFFE 656-4517
GORDON HULME LTD.
656-1154

$32,000
GREAT
Two bedroom accommodation, close to everything. Ground floor — private entrance. Low maintenance fee and taxes. A MUST SEE Call MELODY VILLENEUVE 385-5741 or 384-8563.

$28,000

Bright, clean, convenient, 2 bedroom condominium, offering large living room, eating area and lots of storage. Stove, frig, washer and dryer included. Call Dave Roberts, anytime, 386-3585, res 477-1317 Victoria Realty Ltd.

ONE 2-BEDROOM APARTMENT for sale, two 1-bedroom for sale. Marina Park Apartments, Sidney. Not on the waterside. 656-1616.

258 CONDOMINIUMS and TOWNHOUSES

david burr LTD.
655 FORT ST. 384-9335

Spacious, bright, top floor condominium, 2 bedrooms, 2 large patios, utility room with washer and dryer in the suite, locker space on the same level. Additional amenities included, covered parking, recreation room, sauna, whirlpool, and a lovely outlook on the Sooke hills. Immediate possession.
$46,900
DON ROBBINS
384-9335 or 384-9072

Western HOMES Ltd.

VALUE PLUS $46,900

Good accommodation here for the "starter" family. 3 good size bedrooms, LR with "L"-shaped dining room, 4-pc. bathroom, carpeted family kitchen with lots of cabinets and built-in oven and countertop stove. Sep. utility and storage room. Approx. $27,000 C.M.H.C. exist. 1st mtg. at 9½% due May, '79. This is astrata duplex at 2817 Admirals Rd. on approx. 60X241 ft. lot. MLS No.18099.
For private viewing call
Wilf Cotton
Terry Eden
386-3494 (24 hrs.)

SPEAKS FOR ITSELF
Immaculate and attractine 3-bedroom townhouse, in Gordon Head, nearly 1,000 sq. ft 2 baths, fully developed basement, wall-to-wall carpet, fireplace, custom screens and much more. Vendors transferred. Asking $56,000. Come view and make an offer. 477-2769.

2-BEDROOM CONDOMINIUM for sale, by owner, fridge, stove, washer, dryer, drapes, take over mortgage, located on Burnside. Selling price $28,500; For more information, 386-7345.

IN THE TALISMAN, TOP FLOOR, 2-bedroom, over 1000 square feet. $48,000 10 per cent down. 658-5133.

265 HOUSES WANTED TO BUY

NEED A NEW HOME?
Are the children gone and you need SOMETHING SMALLER or are those two bedrooms just NOT ENOUGH ROOM anymore? Have you been looking around but with so many houses on the market I bet you don't know where to start. Let me try to help you find your perfect home. For more info and help from an Experienced Well Established Trust Co., call now, under no obligation, ROBERTA HOBSON, 595-5171 or 598-1194. The Canada Trust Co.

THIS LADY WILL BUY

Urgently requires a small rental or two or three suites where $15,000 investment will cover mtge. without subsidizing. Up to $80,000 if necessary. Ben Greig, 598-3105 or 386-6164.
Castle Properties Ltd.

SERVICEMAN NEEDS

2 or 3-bedroom home for his growing family, preferably with a separate dining room. Location must be within the 8-mile circle. Will pay up to $50,000. Call Chris Greig, 386-6164 or 479-7995.
Castle Properties Ltd.

GORGE or FAIRFIELD AREA

I have clients with $15,000 down, looking for 2 or 3 bedroom well-built home, will pay up to $58,000. If you can help, call Rick O'Kane, Bus. 386-6164, Res. 386-6257. CASTLE PROPERTIES LTD.

MARIGOLD AREA URGENT

Family moving here from Ontario requires a 2 or 3-bedroom, full basement home. Up to $60,000 CASH. Bob Kohlruss, 598-7689 or 386-6164 (24 hrs.) CASTLE PROPERTIES LTD.

IF YOU ARE THINKING OF selling your home, I am ready, willing and able to offer you Top-Quality service with a Top Quality Co. Call now for further info under no obligation.
SANDY BANNER
595-5171 658-8422
The Canada Trust Company

MUST BE GORGE AREA

Young couple requires 2 or 3 bedroom home with or without basement in the Gorge area. Will pay up to $50,000 CASH. Call Chris Greig, 386-6164 or 479-7995.
CASTLE PROPERTIES LTD.

INSTANT CASH

Investor will pay on the spot CASH for homes in need of repair for rental purposes. Up to $40,000. Call Bob Kohlruss, 598-7689 or 386-6164. CASTLE PROPERTIES LTD.

CASH BUYERS
For 2- or 3-bedroom home with basement preferred. Two purchasers want newer homes close in. Phone VICTOR WONG, 385-2458, Byron Price and Associates Ltd.

YOUNG COUPLE

With approx. $10,000 down are looking for a solid 2-bedroom home up to $55,000 in the greater Victoria area. If you can help phone Tom Raig at Castle Properties, 386-6164 or 383-9838.

WANTED
Private party requires older reasonably priced home. I will purchase for cash. 479-2209.

CASH FOR OLDER HOMES needing repair for rentals. Phone 652-1562 anytime.

268 LISTINGS WANTED

SHAWNIGAN REALTY LTD.
Shawnigan Lake 743-5311
LIST YOUR
SHAWNIGAN, COBBLE HILL OR MILL BAY PROPERTY
with
743-5311 JOHN ETTEMA 743-2607
743-5331 MARIE MALBON 743-5145
Call Collect Anytime

HELP, HELP

I have sold all my house listings and desperately need two, three or four-bedroom homes in any area, for quick price appraisal call:
RUSS FITZSIMMONS
386-3231 477-2412
BLOCK BROS. REALTY LTD.

270 EXCHANGE REAL ESTATE

MORTGAGEE WILL TRADE A very well secured 1st mortgage of approx. $50,000 for equity in your real estate. All suggestions considered. Please call TED GRAVES, 386-2955 or 385-3028. Century 21 Mayfair Realty.

THINK OF RETIRING? TRADE the equity in your home on a fully-equipped 21' 1975 motor home, only 8,000 miles or will sell, for details phone, 479-5047.

SALE OR TRADE
NANAIMO DUPLEX
Trade for motor home or good vintage car. 592-3440.

271 LOTS FOR SALE

Green Acres
HENDERSON REALTY LTD.
385-9741

TWO EXCEPTIONAL BUILDING LOTS $29,900 EACH

Good view near Butchart's Gardens. All services in. Road paved next week.
479-3849 BUD HUDSON 385-9741

TWO WATERFRONT LOTS BEAUTIFUL VIEWS

Near Swartz Bay. Sweeping views of Satellite Channel and Gulf Islands. All services in and road paved. $57,900 and $59,900.
479-3849 BUD HUDSON 385-9741

LOT WITH VIEW

Watch the ferries at Swartz Bay ½ acre lot in quiet cul de sac. Ready to build on. $35,900.
BOB GIBSON 658-5153
BILL McCARTER 592-3970

CURTEIS POINT

Secluded half acre treed lot close to all Marinas. Water connection paid for. $32,000.
FRED SUTTON 652-1857

LOT

52-110 with old house. 2861 Parkview Dr. Try your offer
KEN IVERSEN 577-5641

SEABOARD PROPERTIES LTD.
7173 WEST SAANICH RD.
BRENTWOOD BAY 652-1141

BRENTWOOD BAY

FULLY SERVICED TREED LOTS, SOME WITH SEAVIEWS. PRICED FROM — $28,000 — $35,000 TERMS AVAILABLE.
AL VICKERS
652-1141 652-2257

A. E. LePAGE
WESTERN LTD - REALTOR
1395 HILLSIDE AVE.
386-6331
NOW OPEN TILL 9 P.M.

2.10 ACRES
HIGHLAND DISTRICT
Beautiful treed and secluded homesite high on the hill with views over the treed valleys to the distant mountains. Full price $34,900. Call
386-6331 JOHN HICKS 598-4781

ROCKLAND

5 choice lots and $200,000 for all. Ross or Bob 477-9514, 479-7994.

MILL BAY

½ acre, sea views, $19,000. Ross or Marion 477-9514, 479-7994.

SOOKE

½ acre, near sea. $19,900. Ross or Marion 477-9514, 479-7994.
CENTURY 21
Principal Properties Ltd.
4088 Shelbourne St.

THINKING of BUILDING?
I have 2 lots off Majestic Drive. Fully serviced. 10% down. $28,400-$28,900.
OR
Fully serviced and NHA approved building lot at intersection of Cedar Hill and Shelbourne (Mt. Douglas Park) for $29,500.
For further information call:
KNOWLES REALTY LTD.
Bill Knowles
384-8101 Res. 656-3779

SHAWNIGAN LAKE
1 Building lot on domestic water. Country club membership included in the price of $14,900. Located on beautiful cul-de-sac near the lake. A good lot near good homes.
2 Waterfront lot on Strathcona Bay. 1 acre (not a building lot). $19,500.
3 Treed lot on the edge of the village with 12' x 15' log cabin. About 1000 feet from the Government Wharf. (not a building lot). $11,900.
4 2¾ acres lot with ocean view. Desirable Mill Bay location.
743-5311 J. Ettema 743-2607
743-5311 M. Malbon 743-5145

VACANT LOT CLOSE IN

Larger than average with trees and rock and view to SW. Build your own or we will build to suit. Net price after allowance of $1,200 for services is $29,300. On Lodge near Quadra. Wilfred Davis 479-1667 or 658-8884.
J. H. Whittome and Co. Ltd.
Royal Oak Banch

GORDON HEAD
6,000 sq. ft. lot off Majestic — ready to go. Only $28,000. Call:
PETER CHOWN
477-0191 477-0767
Royal Trust Real Estate Dept.

EAST SOOKE

Beautiful view lot at end of Thornett off Eliza Pt. Road. This is cleared lot of ¾-acre with views across Sooke Basin to the village. Price $19,500. Wilfred Davis, 479-1667 or 658-8884.
J. H. Whittome and Co. Ltd.
Royal Oak Branch

WATERFRONT LOT

Piers Island, close to Swartz Bay. Private docking and parking on Dolphin Rd. $29,500. MLS 17126.
479-1667 BRIAN BROWN 386-1234
479-1667 CATHY ATKINS 479-5427
J. H. Whittome and Co. Ltd.
Royal Oak Branch

INVESTORS
I have 2 side-by-side lots in Sidney, one block off Beacon Hill. One older building at $85,900 grossing approximately $1,000 monthly. Two at $106,800. A 2-year-old building presently operating as a day-care centre.
595-5171 DOUG POSKITT 477-0645
CANADA TRUST

ARDMORE

Approximately 1 acre treed lot, actual size 140x300. Very nice surrounding area of better homes. Priced to sell at $31,900. Mr. James, 386-3585, res. 477-8134 Realtry Ltd.

LAKE HILL
BUILDING LOT
Tucked away on a quiet cul-de-sac. Asking $25,000.
385-2471 SID CUSANCE 598-7781
SWINERTON, STEWART CLARK, LTD.

WATERFRONT
EAST SOOKE
2-ACRE LOT, 200' waterfront, $39,000 full price.
LLOYD ELLIS
658-8222
ISLAND HOMES LTD.

SOUTH OAK BAY, TWO 13,000 SQ. ft. lots. Magnificently treed. Offers on $54,500 each. Phone anytime, 658-1112 or 598-4371.

S.O.B. $49,900 — RIGHT OF 777 Mt. Joy. 388-5416, 592-3416.

271 LOTS FOR SALE

VACANT LOT CLOSE IN

Last of five at Lodge and Quadra. Panhandle opening to 83x119. Water and sewer at Lodge. Sloping property with views to SW. Price $29,500. Wilfred Davis, 479-1667.
J. H. Whittome and Co. Ltd.
Royal Oak Branch

GORDON HEAD

Large lot with small house. Furniture included at $42,500.
GUY BOURGEOIS
477-9514 477-8788
477-9514 DON SAUL 477-8910
CENTURY 21 — Principal Properties Ltd.
4088 Shelbourne St.

COLWOOD

Choice near ½ acre lot partly cleared with some lovely trees. MLS 18592.
MARILYN MOORE — 478-2482
JO LENNOX — 478-2563
OFFICE — 386-2911
Homefinders, Wall and Redekop

GORDON HEAD

Fully serviced, 6 to 9000 sq. ft. lots. A stones throw from UVic. Ready to build now. Lets build your dream home, move in for summer. Plans available. Tell us about yours. Call Ken McCandless, Kasapi Const. 386-6191, 478-4606.

SOUTH OAK BAY SEAVIEW!
Build your dream with a view forever!
$58,000 MLS
Call JEANNIE DEWHURST
384-8001 or Res. 477-6040
The Royal Trust Co.

BY OWNER. NEWLY SUBDIVIDed choice ½ acre view building lot overlooking Coles Bay, Ardmore. Mountain view, gentle slope, ornamental trees and shrubs, close to 2 golf courses and beach. Newly drilled well, approved water, $38,500. 656-4458.

DUNCAN
Fully serviced building lots in the Somenos Road Hawkes Boulevard area. $14,500 — $2500 down. For further information please call collect to Rick Hawkes or Harry Brawn at Victoria Mortgage Corp. Ltd., 384-7128.

YOUR CHANCE
BUILDERS TERMS
Buy that lot now for your future home. Controlled subdivision Underground services. Adjoining park. Olympic views. Further information 479-2855.

1 ACRE LOTS
Paved roads, hydro and water. $18,000. For further information call. PHYLLIS COUTTS at 598-3344.
JACK MEARS
OAK BAY REALTY LTD.

BROADMEAD
Lot with panoramic seaview, also Mt. Baker, lots of nature trees, drive and site excavation now almost complete. In cul-de-sac, 944 Deerwood Place, plans by Broadmead. Offers over $40,000. Phone 477-9857.

16 LOTS

In Gordon Head off Kenmore. Lots minimum 7500' up and are fully serviced, some with sea views. For further information contact 386-2261, 9 a.m. to 5 p.m.

SHAWNIGAN LAKE
Only 16,950.00. A great building lot close to the lake. Water and hydro to the property. Cleared with a driveway. Call: PETER BARDON 592-2431.

BUILDERS!

Six choice lots in Gordon Head off Tyndall near Ash. Building permits now available. 658-1112, 598-4371.

RUXTON ISLAND
Almost waterfront. ½-acre. Arbutus, Dogwoods, etc. Good well, sheltered beach. Asking $14,900. 748-2958 after 6. (Duncan).

LANGFORD
Rainville Rd., approx. 70x200. 388-6275, pager No. 956.

9-LEVEL, TREED ACRES. NANaimo-Ladysmith area. $45,000. 245-3698 after 5 p.m.

HIGH VIEW LOT, 3 MILE CIRcle, quiet cul-de-sac. Phone 479-6492.

PATRICIA BAY — 2 LOTS JUST yards from the beach. Fully treed, unobstructed sea view. 598-2515.

SOOKE. SECLUDED PARTIALLY treed properties. Mountain views, two-three acres. 642-5508, 642-4186.

273 PROPERTY FOR SALE

FOUR-ACRES, TREED PROPERty, has driveway into cleared hilltop building site with panoramic views. Located 20 minutes from city off Sooke Road. $47,000, terms available. Also in area similar 2.3-acre parcel at $29,500. For appointment to view call owner, 478-1975.

BY OWNER 4.81 ACRES MOSTLY cleared and fenced, 2-bedroom home and outbuildings, close to Elk Lake. $95,000, offers considered. 658-5518.

½ ACRE CORNER LOT. DEEP Cove, well treed, private. Phone 479-7549.

274 PROPERTY WANTED

WANTED SUBDIVISION DEVELOPMENT PROPERTIES

IMMEDIATE CASH OFFERS AVAILABLE
ANY SIZE ACREAGE CONSIDERED IN GREATER VICTORIA
CALL
GARRY MEYER
385-6211
ENGINEERED HOMES LIMITED

VANCOUVER ISLAND

Require large or small properties for development have developers and builders available. For quick action call:
RUSS FITZSIMMONS
386-3231 477-2412
BLOCK BROS. REALTY LTD.

ACREAGE WANTED
Have purchasers for Victoria Island property, ½-10 acres of vacant land, within a 30-mile radius of Victoria. Please send information to: c-o George Wlasichuk, Grosvenor Realty Ltd., 2495 Henderson Highway, Winnipeg, Manitoba.

$1,000 REWARD
Wanted to rent — Any size vacant, serviced lot. Anywhere in Capital Region District. Plus minimum $1200 per year rental fee. 388-6275, pager 732 anytime.

LOT OR SMALL HOLDING ON Southern Vancouver Island (Excluding Victoria). State size, location, water, hydro, taxes, price. No agents. All replies acknowledged. Victoria Press, Box 804.

APT. SITE

Builder requires 10,000 to 100,000 sq. ft., even more for immediate development. Phone now, Kasapi Construction, 386-6191.

280 ACREAGE FOR SALE AND WANTED

DURRANCE RD.
For sale acreage. Three 5-acre lots and one 10-acre lot. New rural subdivision, Saanich municipality. From $55,000 per lot. Vendor financing available. Call 385-1491; Res. 595-8083.

MONEY MAKER — WELL OVER 2 acres, close to ocean, 8 minutes from centre of town, low down payment, vendor will carry balance at low interest rate. $125,000. 382-8419.

Required in the Sooke Area, up to 15 acres of good land. Will pay all cash. Call at once to
P. G. JACKSON LIMITED
1070 Douglas Street 388-9102

MAPLE BAY
7½ acres. Beautiful treed property. Pasture, mountains, seaview. Not in land reserve. $75,000. 746-7785 Duncan.

57 ACRES FOR SALE IN COURtenay. Write Box 3093, Courtenay, leave phone no.

280 ACREAGE FOR SALE AND WANTED

BROWN BROS. on LANSHARD
"People Helping People"
$5,200.00
Per Acre
10 ACRES, PART OPEN ROLLING MEADOW-LAND, BALANCE WOODED, FOR $52,000.00
MLS No. 17646
JIM McNAUGHT — 592-0285
or 385-8771 (anytime)

7.6 ACRES $37,500 SHERINGHAM POINT ROAD

The vendor has started to clear the building site on this gently rising acreage to take advantage of the views of the Straits and Olympic Mts. 431 ft. of road frontage on phone and power. Water should be no problem here. If you want quiet seclusion come out and view this new MLS listing with me. Call anytime. Bill Kozak 386-6164 or 642-3404.
CASTLE PROPERTIES LTD.

THREE CHOICE ACREAGES
2.25-2.40-2.82 ACRES
These beautifully treed properties are located on the desirable west side of Saanich Peninsula about three miles of Brentwood. They all have a developed water supply. Two of the properties have their own access to a delightful beach where the third has a public access. Offered at only $48,500, 52,500 and 54,500.
PETER NASH — 598-3321
Jack Mears Oak Bay Realty Ltd.
JACK MEARS OAK BAY REALTY LTD.

VANCOUVER ISLAND, B.C.

180 acres with subdivision potential in desirable residential and recreational community known as Maple Bay, just east of Duncan. Over 2,000 feet of Maple Bay Road frontage. Property rises gently from road to afford commanding view of surrounding countryside. Excellent investment at just over $3,000 an acre. Phone or write Paul Osborne at J. H. Whittome and Co. Limited, 68 Station St., Duncan, B.C. V9L 1M5. 746-6161 or 746-5329.

14.6 ACRES $36,500 DOWN

Off the beaten track, located down a quiet country lane on the Saanich Peninsula. Cleared farm land has a gentle slope, with a view through the McMugh Valley. Ideal for creating a small farm, nursery operation or raising horses. $36,500 down. FULL PRICE $110,500. MLS 16292.
WHYTE and GOWER
OAK BAY PROPERTIES LTD.
2227 Oak Bay Ave.

5 ACRE RANCHETTES

This week's special lot 17 has 10 per cent price reduction. Some parcels flat, some rolling and lightly treed. This delightful development offers the utmost in country living close in. One has two wells, another a small creek, one boasts a duck pond. Country living at its best. View with:
386-3231 OLIVE WEBBER 384-9267
478-561 GAIL JENKINS 478-6458
BLOCK BROS. REALTY LTD.

SOOKE RIVER ACREAGE
Approximately 9.77 acres located on the Sooke River Road. Lot is mainly level with a drop-off to the River Flats. It is in the A.L.R. and restricted as to subdivision. Offered at $60,000. MLS.
ROBERT MIKITKA
386-7521 477-5373
BOORMAN INVESTMENT CO. LTD.
1111 GOVERNMENT STREET

51.5 ACRES

Treed, sloping up to spectacular panoramic views. Frontage on French Rd. (off Grant Rd.) and opposite to Broomhill subdivision. At present subdividable to 10-acre lots. MLS No. 17933. Terms considered on the asking price of $195,000.
CLIFF SALMOND
385-7721 477-3626
GARDNER REALTY LTD.

5 ACRES

Munns Rd. — Highlands area. 3 yr. old 3 bedroom home with sunken living room. Top value at $74,900.
GUY BOURGEOIS
477-9514 477-8788
477-9514 DON SAUL 477-8910
CENTURY 21 — Principal Properties Ltd.
4088 Shelbourne St.

DUNCAN $21,900

5 acres corner lot lovely treed, ideal for country home. Holding property or Mobile Home can be bought with $5,000 down. Freddy Starke 386-6164 or 479-3866. CASTLE PROPERTIES LTD.

HORSE LOVERS
8 acres of land, stable with 5 stalls. Comfortable 2-bedrm, full-basement, stucco home with large rec room, bar and extra bath. Large separate garage plus extra outbuildings. Now on market. $150,000.
Mary McGuire Donna Valikoski
385-8784 (24 hrs.)

SHAWNIGAN LAKE RD. ACREAGE
Don't miss an opportunity to own this excellent property. 2 miles from Trans Canada Hwy. Price $63,000.
Call ALMER OLSON or BILL JENSEN. 384-8001. The Royal Trust Co.

285 UP-ISLAND PROPERTIES

BUILDING LOT

Nearly one-half acre located at ever-fashionable Eaglecrest halfway between Parksville and Qualicum. Rear of lot overlooks golf course. Paved roads, water and hydro, and close to beach. Priced at only $21,900. Call Bud Johnson at 248-3216 or eves. 248-5274.

PEARSON/JOHNSTONE & ASSOCIATES LTD
BOX 399, PARKSVILLE, B.C.
248-3216 752-6964

The following adjoining parcels offered for sale in Mill Bay area, only 30 short miles from downtown Victoria:

66 Acres	$132,000
57 Acres	$114,000
34 Acres	$ 75,000

This land is cleared and under cultivation, no building, terms available.
Contact: Chris Grant 382-2578 Victoria after 6 p.m.

FOR SALE BY OWNER
Panoramic view in Saltair, 1 year old cedar and pine, 3 bedroom home, 1½ baths, L-shaped dining room and living room, wall to wall throughout, landscaped lot, 120x124, berries, fruit trees, fish pond, $62,500. 245-4866, Ladysmith.

LOG HOME
Brand new 2-bedroom, Franklin fireplace, heavy wiring, well insulated, well built and attractive, basement, drilled well, situated centre south Wellington on large corner lot, full price is $23,000. 246-3702, Chemainus.

DUNCAN
Fully serviced building lots in the Somenos Rd., Hawkes Boulevard area. $14,500 — $2500 down. For further information please call collect to Rick Hawkes or Harry Brawn at Victoria Mortgage Corp. Ltd., 384-7128.

PARKSVILLE

Fully serviced 73' lot in the village. Area of new homes. Vendor will carry $8000 for 4 months with $5900 down. 248-5011, 9:00-5:00, or 752-9719 evenings.

285 UP-ISLAND PROPERTIES

david burr LTD.

655 FORT ST. 384-9335

PARKSVILLE AREA

24½ secluded acres, 8 cleared for paddocks and pasture. Year round stream course. 6 Bedroom older Georgian Home, large barn with 6 stalls and storage for 10 tons hay. 2 Guest cottages, 2 water supplies; domestic and irrigation. Close to summer resorts, sports fishing galore, and skiing at Arrowsmith lodge. Must be seen to be appreciated.

$149,500

MADE or DON ROBBINS
384-9335 or 384-9072

WATERFRONT

Bovanis Beach, North of Qualicum. A 2-bedroom home for year round use. Priced at $46,900. Also vacant waterfront lot adjacent to it for only $31,900. TONY STEWARD (eves. 248-3449) or LARRY O'CONNELL (eves. 248-9074).

WATERFRONT

On Parksville Bay, over 2 acres, magnificent garden, 2 B.R. home with den. View across Georgia Strait and the Islands. $125,000. ROSS HARVEY (eves. 248-5273).

Century 21
EAGLE REALTY
Box 1060,
149 Alberni Hwy.,
PARKSVILLE
Phone 248-6191

RIM ROBERTS INVESTMENTS & MANAGEMENT LTD.
702-1175 DOUGLAS 388-6691

DUNCAN AREA

Small house on 18,000 sq. ft. of apartment-zoned land located in North Cowichan on the out-skirts of Duncan. Land cannot be developed at this time because of sewer limitations. At an asking price of $45,000., we consider this an excellent holding property.

H. E. THORNE 388-6691

THIS MINIATURE ESTATE OF 7-plus acres offers the finest views in the area, with 300 feet overlooking the Strait of Georgia. The high bank, giving privacy, has a winding path to the beach. A tiny cove gives shelter for small boats. Clams, oysters and excellent fishing. The building site has been selectively cleared with a winding drive through tall trees. Hydro and underground telephone laid on. A pretty stream with adequate water flows down to the beach. For further detailed information and appointment to view, please call (Mrs.) E. Wakeford-Cox, 752-6727 or 752-6964.

PEARSON/JOHNSTONE & ASSOCIATES LTD
BOX 399, PARKSVILLE, B.C.
248-3216 752-6964

Panoramic View of Sea and Mountains

Natural rocky setting, arbutus, oak and fir trees. 16 miles north of Nanaimo. Fully serviced ¾-acre lot. New executive retirement home. 1260 sq. ft. Shake roof, cedar siding, Thermopane windows, heavy insulation. Large living room with fireplace, dining room, wall-to-wall carpet throughout. Kitchen and bar, teak cabinets, ceramic tile. Two bedrooms, 1½ bathrooms. Spacious sundecks. Secluded but not lonely.
Clear title. Terms.
Doctor owner. 752-6628

COWICHAN LAKE — 3 ACRES— $23,900
Just a half mile from the lake this 3 acres also has an incomplete house on a good site. The house is suitable for temporary residence while finishing and is an ideal starter for residents of this area or vacation home for the fisherman. Zoned R-2 close to hydro and on a good road in a developing residential area.
598-3321 GRANT PONTON 598-8460
JACK MEARS OAK BAY REALTY LTD.

FROM $57,500 UP
30 MILES NORTH OF VICTORIA
AT COBBLE HILL

Several new homes for your choosing. Fantastic views of Satellite Channel. Each lot a good size from 17,000 sq. ft. up. Financing no problem. Treat your family and make an appointment with BOB DODD of BLOCK BROS. REALTY LTD. at 746-4175 Duncan or 743-2766 evenings and weekends. Call collect.

40 ACRES SUBDIVIDABLE

Gently sloping land with numerous types of trees in natural state. This beautiful property is situated in the Regional District of Cowichan. Asking $120,000. For more information please call:
TED WILKINSON or O. DOUGLAS
382-4251 anytime
RITHET AGENCIES LIMITED
714 Fort Street, Victoria

PARKSVILLE-QUALICUM BEACH

Level, treed parcel of 5.43 acres with frontage on Island Highway 5 miles north of Qualicum Beach. There is a 191' well with 4-5 gallons per minute flow and power pole to a clearing in the centre of the property. Asking $29,900. Call Albert Mazzarotto or Joyce Neill 248-6167 or 468-7478 Nanaimo Realty Co. Ltd., Parksville.

LADYSMITH

10.8 acres of R.3 zoned. Treed property with stream through. Water and power close by. Could be subdivision or mobile home park. Asking $49,750. Offers invited. For more information call:
TED WILKINSON
or O. DOUGLAS
382-4251 anytime
RITHET AGENCIES LIMITED
714 Fort Street, Victoria

"DUNCAN"

3 parcels of land on Lakes Road. 2.37 acres at $32,000, 3.17 acres at $38,000, and 5.92 acres at $52,000. Presently in the agricultural land reserve, but ideal for hobby farms with potential for development in the future. MLS.
656-3924 Wm ROGERS 652-1891.
MONTREAL TRUST CO.

MOBILE HOME PARK

In city of Nanaimo. Excellent location. 49 pads. on 8 acres. Paved roads, landscaped recreation facilities. Park is in exceptionally fine condition. Contact JACK GREENWOOD for further details. New MLS.
386-2911 or 384-5228
Homefinder, Wall and Redekop

1 YEAR OLD IN COBBLE HILL on ¾ of an acre. 1550 sq. ft. ranch style home plus joining double garage. 4 large bedrooms. In the livingroom there is a heatilator fireplace with floor to ceiling rock facing. Built in dishwasher in large kitchen. $63,500. Phone 743-9110.

15 UNIT MOTEL

at Courtney. On main entrance into city. Motel is ideal opportunity for agressive couple. MLS 35532. Full particulars available from:
JACK GREENWOOD
386-2911
Homefinders, Wall and Redekop

285 UP-ISLAND PROPERTIES

malahat realty ltd.
P.O. Box 40
Mill Bay, B.C.
743-5525

MILL BAY

This attractively finished 2-bedroom home is on gently sloping ½ acre complete with seaview and in a sheltered location in Mill Bay. Lot is landscaped and also has a very productive kitchen garden and berry patch. The house has a compact kitchen with lots of cupboards, bath and utility room plus a comfortable lounge and a very cosy family room. There is a large double carport and the lot has road frontage front and back. To view contact Tom Burdge.

MILL BAY REVENUE PROPERTY

Almost an acre with large modern home which can have 4 or 5 bedrooms, large lounge and living room, rec. room, 2 full kitchens, 2 full bathrooms, and 2 ensuites. Large, large carport plus lockup garage. House is designed so that downstairs can be separate, 2 bedroom rental unit with own entrance, hot water and 100 amp service, etc. There is a 200 amp service to the eoectrically heated home and also the property has a 300 gallon undervound gas tank, a deep well and a beautiful view together with quiet seclusion. To view contact Tom Burdge.

COWICHAN STATION AREA

Almost 43 acres of good arable land with approx. ½ in No. 1 soil category. Land is well fenced with roads on 3 sides and a year-round creek runs through property. A substantial amount of marketable timber is on the property and also an older 2-bedroom home on the southern slope. To view contact Tom Burdge. Bus. 743-5525 or Res. 743-9398.

PARKSVILLE

Retirement Home

Two bedroom up, one down, full basement home, fireplace, double carport, workshop, fruit trees, good garden. Close to shopping. Full price $39,500. Call Del Johnston, Eves. 248-3153.

Huge French Creek Lot

100'x270' — Trees at back and cleared and ready to build at front — on water system and close to Marina. Only $13,900. Call Al Hughes, Eves. 248-6956. MLS.

Near the Ocean!

A large 90'x180' nicely treed lot, close to the beach, just south of Parksville. On paved road, serviced by water, phone and hydro. Price $17,500. Contact Al Simons, Eves. 757-8760. L-508.

R. THWAITES AGENCIES (1972) LTD.
ESTABLISHED 1912
Box 1029, Parksville, B.C.
Ph. 248-3229

MILL BAY WATERFRONT
1 acre, 3 bedroom tudor style home, cement boat ramp, nice beach, 113.6 ft. water frontage, terrific and asking only $89,000. G. K. Schmidt Realty Ltd. Duncan—Phone—ARLENE ROBINSON at 746-6135 or 748-8111 (eves)

SPECTACULAR VIEW
Whiskey Point, Mill Bay and Saltspring Island from the upper balcony of this beautifully designed 3 bedroom home, located in a quiet neighborhood in Mill Bay. Conveniently located to community services. All construction above NHA standards. Outstanding features include: Built in vacuum system, thermopane windows on northern exposures, air circulation fan, individual thermostat control in every room, wrap around sundeck with furniture. You must see this lovely cedar home. $85,000. To view call GLENDA OSBORNE at 746-6135 or 743-2639 (eves).
G K SCHMIDT REALTY LTD.
DUNCAN

DASHWOOD REAL ESTATE
R.R. 1 QUALICUM
752-9266
752-9266

Attractive ½ Acre Lot, Hornby Is.

Level treed lot on beautiful Sandpiper Beach. Short walk to park and beach. Easy access from Vancouver Is. for your camper. Try your offer to asking price of $8,500. MLS 16145. For more information, call

Bill Horan
385-7761 24 hrs. 477-1287 Res.
D. F. HANLEY AGENCIES LTD.

CEDAR BY THE SEA

Large seaview lot in very quiet area. Ideal for mobile home, summer cottage, etc. Water and power supplied. $14,500, possible terms. Call for directions. MLS 18072.
TERRY SMOLLETT
595-5171 656-5882
595-5171 LES BOHER 598-1665
The Canada Trust Co.

SPROAT LAKE

Large treed lot in Osmund Park sub-division, one street back from lake with two accesses to water. $12,500 firm. Private sale. Victoria Press Box 822.

LAKE COWICHAN
2.3 acres in Village. On water and sewer. Surveyed. $39,500. Owner will consider trades. Courtesy to agents. 477-5240.

PARKSVILLE
50 Jenkins Place (off Pym). New 3-bedroom, full basement home, $46,900. To view, call 248-3437 anytime.

DUNCAN, 3 BEDROOM HOME, ¾ basement, roughed-in for half bath. $48,500. 830 Government St. Duncan. 743-5632.

LOG HOUSE, LOG WORK COMplete, ready to move. 383-4288, 595-5340.

2-5 ACRES. S.W. SEAVIEW. Road in. Cowichan Bay. 748-8944 Duncan.

4 BEDROOM POST AND BEAM, Mill Bay. Large lot. Close to ocean and beaches. Mill Bay. 743-5339.

2 ACRES, PRIVATE SALE. ALL cedar house. S.W. seaview. Cowichan Bay. Duncan 748-8944.

290 FARMS FOR SALE AND WANTED

11.27 ACRE FARM SAANICH PENINSULA

This tremendous farm is perfect for horses and cattle. 3 B.R. home and self-contained 1 B.R. cottage. 2 wells and irrigation pond. Barn and chicken coop. All equipment for sale and negotiable. Possible subdividable in future. To view call:
SHANE BEFURT
386-8871 388-6275
Page B574
NEWSTEAD REALTY LTD.
3200 QUADRA ST.

HOW TO WRITE

A GOOD

CLASSIFIED ACTION AD

1—IT'S BEST to start your ad with the name of the article or service you have to offer. If you have an apartment, room, etc., for rent, or property for sale; start your ad with the location.

2—BE CLEAR. Readers respond more quickly and favorably when given complete, definite information. Always include the price in your advertisement.

3—MAKE IT EASY for the reader-prospect to reach you. Always give your telephone number or your name and address. If you do not have regular hours, state a preferred time for the prospect to get in touch with you.

4—PLAY SAFE. You get the greatest reader attention by using consecutive insertions. A six-day order is best and costs less, and you can, of course, stop your ad as soon as you get the results you want. You pay only for the days your ad appeared. Lower yearly rates are available to those who wish to keep their services or products before the public.

5—PLACE YOURSELF in the reader's position and ask yourself what you want to know about your offer. The answer you give will make a good Want Ad.
Don't allow the reader to speculate.

6—GIVE YOUR PROSPECT every inducement you can with good copy. Classified action ad readers have the money and are already interested in buying the merchandise or service you have to offer; the details and information you give are the most important.

8—TO PLACE YOUR AD, call 386-2121, your direct line number to fast Want Ad action. A courteous, efficient advisor will be glad to help you word and place your order. And remember, Classified Action Ads afford you the most complete coverage. Telephones are open 8:00 a.m. to 6:00 p.m. for you daily. Monday through Saturday call:

386-2121

293 GULF ISLAND PROPERTIES

SALT SPRING ISLAND HOMES

View of Inner Harbour. Farmette of 5 pleasant acres, arable, fenced with fruit trees. Two bedroom home with part basement. Quiet country land. $65,000.

Smaller 2-bedroom with loft in Ganges. All new wiring and plumbing. 1-3 acre in fully serviced area. Close to shopping. $32,500. Terms available. Included, fridge and stove.

Semi-waterfront panabode, 2 BR, fireplace plus guest coffee. Level arable 1¼ ac. lot with gardens and shrubs. Good seaview and quiet beach across the road. Perfect retirement haven with corner store nearby. $54,000 and low taxes.

Hundred Hills — Modern 2-bedroom, 2-bathrooms, large recreation room and utility area. ½ acre. Fireplace. Large new sundeck. Garden in. $69,000. Overlooking Gulf Islands and Active Pass.

Well-built. Spectacular view. Immaculate 4 bedrooms, 1½ bathrooms. Finished Rec. room. Laundry and workshop. Large sundeck. Carport for 2 cars. A truly distinctive home. $82,000.

One mile out of Ganges. 1½ acres, 2-bedroom modern home with new fireplace. Small creek. Owner wants action! $48,000.
CALL DICK TRORY
Eves. 537-2236 Days 537-5515

WATERFRONT

1100 Feet west side shoreline and beaches. 19 acres peaceful environment — Many large arbutus. Several excellent building sites. $110,000.

600 Feet frontage sand and shell beaches. 10½ acres of arable land and shade trees. $86,000.

400 Feet gravel beach on 5.3 acres with 1 bedroom cottage and orchard. $80,000.

244' frontage safe moorage, 0.99 acre, handyman special, main house with "A" frame guest cottage plus foreshore lease. $69,000.

118 Feet Beach. Modern 2-level, 2-bedroom Cedar home. Flower garden, 0.86 acre, ½ fenced. Desirable residential area. Piped water. $74,500. ½ cash. Offers.

16 acres, 450' gravel beach. New 3 BR cedar home. S.W. exposure. Boat access. $88,000.

CALL
BOB TARA 653-4435
DICK TRORY 537-2236

ACREAGE

239 Acres near park $149,500. Terms.

78 Acres seaview, creek running through, $64,500. Terms.

12+ Acres seaview with driveway into wooded building site. $37,500. Only $16,000 down, $250 mo. at 9% interest.

11.45 Acres Hundred Hills. View of Ganges Harbour. Large pond and arable soil. On watermain, power, phone etc. Fronts on two roads. $37,000.

15 Acres Fabulous 180 degree view of outer islands. Parklike setting. Several level benches for building. Old trails. $42,500. Terms.

2.72 Acres, view, level, arable, piped water, short distance to store, beach and public dock. $23,500.

2.34 Acres, on quiet road, treed, secluded building site. $18,500.

CALL BOB TARA
Eves. 653-4435 Days 537-5515

LOTS

0.55 Acre fully serviced building lot in good residential area. $14,500.

1-3 Acre level cleared building lot near Ganges Village. All services available. $12,000.

1 Acre sunny mountain view, on water system. $14,000.

¾ Acre ideal for weekend cabin, some trees, near good beach access. $13,000.

2 Acres hilltop view, drilled well, nice trees, building site. $17,500.

19 Acres of privacy with a gentle stream flowing by large evergreens, driveway and bridge developed, power and water available, near good beach. $55,000. Terms.

CALL JIM SPENCER
Eves. 537-2154 Days 537-5515

DENMAN ISLAND

4 small cabins on pleasant recreational lots. Water on some, power available. Priced from $14,500, $15,200 to $22,900.

½ Acre waterfront lots, fully serviced. Excellent views. From $21,000. Terms.

Semi-waterfront acres. 5½ to 8½ acres. From $26,500. Terms.

10 Acre waterfront parcels, southwest exposure. $35,000. Good terms.

HORNBY ISLAND

2 Acre parcels, western seaview, services. $19,500.

Distinctive home on beautiful point. $77,500. Terms.

½ Acre inland lots. From $7,500.

Modern 3-BR cottage, close to beach access. $26,500.

CALL TEMPLE SINCLAIR
335-2475, no answer 537-5515
SALT SPRING LANDS LTD.
Box 69, Ganges

A.E. LePAGE
WESTERN LTD · REALTOR
1395 HILLSIDE
386-6381
NOW OPEN TILL 9 P.M.

SATURNA ISLAND PROPERTIES
Overlooking Lyall Harbour, .382 acres.
Good looking lot with lots of trees. For privacy and view of Lyall Harbour. Price $9,500. MLS 18509.

Overlooking Boot Cove, 2.46 acres. ½ mile from ferry dock — includes extra lot. Older home with barn and woodshed. Apple, pear, plum, and cherry trees. Large garden area, fenced and rest of property has lovely cared for lawn. $58,000. MLS 17783.

Just six lots from ferry dock over 2½ acres with 2 older cottages. No need for vehicle on this property — very close to post office, community hall and stores. Good summer retreat or permanent homesite. Price $34,900. MLS 17788.

FOR INFORMATION ON ANY OF THE ABOVE, PLEASE CALL:
386-6331 ERIC FRAZER 743-9155 collect

HORNBY ISLAND

Robin Fells, founder-builder-manager of the Wickaninnish Inn at Long Beach until expropriated two years ago, travelled 35,500 miles in 1974 looking for a new homesite. He found it on this beautiful Gulf Island but had to purchase 100 acres, much more than needed. He has now built his new home and divided the land into 10 lots which will sell at way below market value to appreciative people. So take a leisurely walk along the private access road through first growth Douglas Firs and Garry Oaks and if you like what you see, get in touch. You'll find them past the co-op, the first left turn off Strachan Road. Have a nice walk.

SATURNA ISLAND
WATERFRONT — Over half an acre with approximately 300 feet waterfront. Some good beach area. Easy access from road. A very nice lot. $20,500. Terms with $5,000 down. MLS 17846.
A. G. BOULTON
537-5568-9 537-2624
PEMBERTON, HOLMES LTD.
Gulf Island Branch
Box 929
Ganges, B.C.

293 GULF ISLAND PROPERTIES

PENDER ISLAND FAMILY HOME
High on a hill that looks for miles over Saltspring Island. Its only 7 years old, has 8 tastefully decorated rooms 5 modern appliances included, and sits on an acre of good land. $64,500. I also can tell you about other Pender Island values. Call me now!
JACK PETRIE 598-3321

THETIS ISLAND SEAVIEW GULF ISLANDS
Exquisite ultra modern five bedroom 2500 sq. ft. residence with unique character and all amenities. Full basement and many, many extras included in realistic price of only $90,000 (Adequate terms available) By appointment due to Chemainus Ferry schedule, please call or write FOREMOST REALTY at 748-3177, or RODERICK P. DAVIES at 746-6971.

MAYNE ISLAND
Almost ¾ acre. Easily built on. 50-60 yards to Sandy Beach. On paved road. Asking $16,500. Call Ellwood Nault at Nanaimo Realty (Victoria) Ltd. 385-5741 or 388-4150.

WATERFRONT, 3,000 FT. AND appr. 40 acres with two beaches on south S.S.I. Ideal location. subdividable. Price $135,000. Phone F. C. Hully Real Estate at 592-3920 or 386-6552.

GANGES, LOT 156x106x182x102 level. Price $17,800. Phone 592-3920 or 386-6552. F. C. Hully Real Estate, 620 View.

GABRIOLA, 2-BEDROOM LINDAL Home, garage, shed, next to beach. (112) 247-9379.

HORNBY ISLAND HALF-ACRE lot 164. Sandpiper area. $9500. 479-8463.

Deaths and funerals

305 DEATHS and FUNERALS

BANISTER — On July 23, 1976 at the Royal Jubilee Hospital, Jessie Banister, aged 80, of 667 West Burnside Road. Predeceased by her husband Roy in 1956. She is survived by 2 daughters, Mrs. Ruby Ralph or Victoria and Mrs. Jessie Seymour of Victoria; 3 sons, Roy and Tom of Vancouver and John of Victoria; 16 grandchildren and 7 great-grandchildren; brother, John McLeod of Victoria and 2 sisters, Mrs. Mary McGeachy of Vancouver and Mrs. Martha Morrison of Victoria.
Funeral service in McCall Bros. FLORAL CHAPEL, Johnson and Vancouver Streets, on Monday, July 26, at 1:15 p.m., the Rev. Gilbert Smith officiating. (Flowers grateful declined. Friends, if desired, may make donations to the Cancer Fund, 857 Caledonia Ave., Victoria.

EDGE—Albert (Jerry) suddenly in Victoria on July 23, aged 60 years. A resident of Victoria all his life. Survived by his loving wife, Theresa, at the residence, 2075 Lorne Terrace; daughters: Mrs. Maureen Taylor and Kathy of Victoria; sisters: Mrs. F. (Mary) Thompson of Coquitlam; and Mrs. J (Lucy) Robbins of Victoria; brothers: Bob of Winnipeg; and John of Victoria; and numerous nephews and nieces and many close friends. He was an employee with B.C. Hydro Gas Dept. for 35 years and a member of the United Commercial Travellers, Clover Point Anglers Assoc. and the Victoria Pentax Club.
Funeral service will be held on Tuesday, July 27 at 1:15 p.m. in McCall Bros. FLORAL CHAPEL. Flowers gratefully declined. (Friends if desired may contribute to the Heart Fund, 1008 Blanshard St.)

EVANS—Major Albert Evan (Badgey) — passed away at home, 1435 Elford St., on 22nd July, 1976, age 88. He is survived by his loving wife Margaret Mary, two daughters, Mrs. Lou Jarvis (Gwen), and Mrs. J. J. Comerford (Dorothy), of Victoria; two sons Albert L. (Bus) Evans of Montreal and Gordon L. of Vancouver; ten grandchildren and eleven great grandchildren; one sister, Mrs. Ruth Cooper of Victoria. He was a member of the Royal Canadian Ordinance Corps and R.C.E.M.E. from 1902 to 1945, a life member of the B.C. Rifle Association and Dominion Rifle Association, he was a former member of Canada's Bisley Team. He was a life-long member of United Services Lodge, A.F. and A.M.
Funeral service will be held in McCall Bros. FLORAL CHAPEL on Monday July 26, at 3 p.m. with Major H. Majury officiating. Donations, if desired may be made to the Cancer Fund, 857 Caledonia Ave., Victoria.

HARDING — In Victoria at Royal Jubilee Hospital on July 22, 1976, Mr. William S. Harding, aged 80 years, late of 995 Nicholson St. Mr. Harding was born in Yorkshire, England, coming to Canada in 1910 and has been a resident of Victoria since 1956. Predeceased by his wife Lulu Vida in 1971. Served with the 45th Battalion Canadian Mounted Rifles during First World War. He was a member of the War Amputations of Canada, a member of King Edward Lodge No. 93 A.F. and A.M. Winnipeg, Man., also the Winnipeg Shrine, Khartum Temple. Survived by a brother, Albert, California, U.S.A.; 2 sisters in England.
Funeral service will be held Monday, July 26th at 2 p.m. in CUNNINGHAM FUNERAL CHAPEL with Rev. F. W. Hayes officiating followed by interment in the family plot, R.O.B.P. Flowers gratefully declined.

HARVEY—In Victoria on July 21, 1976, Dorothy Harvey of 712 Yates St., born in County Durham, England and resident here since 1935. Widow of James Harvey, she leaves cousins in Victoria, Vancouver, England and the U.S.A.
Funeral service in the FAMILY CHAPEL of McCall Bros. on Monday, July 26 at 2 p.m. (Flowers gratefully declined. If desired, friends may donate to the Canadian Bible Society, c-o F. J. Martens, 1298 Montrose Ave. or McCall Bros.)

HIGGINS: In Victoria, B.C. on July 21st, 1976, Mr. John Joseph Higgins, aged 60 years, born in Winnipeg, Manitoba, late residence, 255 Glenairlie Dr., View Royal, B.C. He leaves his loving wife, Gladys, at home; sons Rick, Vancouver, B.C. and Brian, Victoria, B.C.; 2 granddaughters; brothers, Pat, Kelowna, B.C. and Lloyd, Houston, Texas and his sister, Mrs. L. (Ruth) Jackson, North Vancouver, B.C. Mr. Higgins served during the Second World War with the R.C.A.F. as a test pilot.
Service will be held in the Sands Funeral Chapel of Heather, Colwood, B.C. on Monday, July 26th, 1976 at 1:00 p.m. Archdeacon G. H. Greenhalgh officiating. Flowers gratefully declined. Those so desiring may contibute to the charity of their choice.
SANDS — COLWOOD

KING — Mrs. Iva, at the home of her sister, Mrs. Eva Lloyd in Calgary, on July 20, 1976. She leaves three sons, Ralph of Calgary, Alta., Bob of Verden, Man., Dick of Barbados.
A memorial service will be held in Trinity Presbyterian Church, Tillicum Rd., on July 28 at 8 p.m. Rev. G. D. Smith officiating. In lieu of flowers donations can be sent to D.R.A. Hall, 763 Admirals Rd., Victoria, marked for Iva's Memorial Crib Trophy, attention Manager Mr. Bill Shewchuk.

KOZACHENKO—On July 23, 1976 at Royal Jubilee Hospital, Mrs. Wasylena Kozachenko, aged 85 years, late of 2160 Haultain St. Formerly of Thunder Bay, Ont. Mrs. Kozachenko was a member of the Ukrainian Catholic Womens League. She is survived by two sons: Maurice and Edward, both of Victoria; three daughters: Mrs. Olga Hill, Thunder Bay; Mrs. T. A. Kelly, Victoria; Mrs. P. J. Kelly, Victoria; 27 grandchildren, 33 great grandchildren, four great great grandchildren; and one sister, Mrs. Justina Fessiuk, Vernon, B.C.
Prayers will be said at 7:30 .m. Monday, July 26 in St. Nicholas Ukrainian Catholic Church, Cook and Caledonia. Funeral Mass will be celebrated at 10 a.m. Tuesday in the church. Fr. Senkiw officiating. Interment will be in Royal Oak Burial Park. Haywards Thomson and Irving Funeral Directors in care of arrangements.

LUCIAK — In Victoria on July 22, 1976, Mrs. Jean S. Luciak, aged 40 years. She leaves her husband Edward; 4 sons and 1 daughter. Also her mother Alice Mitchell and sister Mrs. I. E. Egan, both of Victoria.
Funeral Service will be held in McCall Bros. FAMILY CHAPEL on Monday, July 26, at 4:30 p.m.

MOSS — On July 23, 1976, at the residence, Mr. Wilfred Moss, aged 83 years, beloved husband of Hannah Moss of 24 San Jose Ave. Born in England, Mr. Moss leaves to mourn his passing; his wife, Hannah, one son, Robert E. Moss, three grandsons, Robert W.; Loren R. and Barry W.; all of Victoria.
Private family services will be held on Monday, July 26, in Haywards Thomson and Irving Funeral Chapel, 1625 Quadra St. Archdeacon A. E. Hendy will officiate. In lieu of flowers, donations may be made to the Canadian Arthritis and Rheumatism Society or the B.C. Heart Fund.

PATEY — In Victoria, B.C. at the Royal Jubilee Hospital on July 20, 1976, Mrs. Dorothy (Dolly) Patey, aged 60 years. She is survived by her loving husband, Bob at home; two sons, John and Kenneth; one daughter, Susan and one sister, Mrs. Rose Welch all of Victoria. Sadly missed by her family and friends.
Funeral service in the FAMILY CHAPEL of McCall Bros. on Monday, July 26 at 1:00 p.m.

305 DEATHS and FUNERALS

PATTERSON — Suddenly on July 22, 1976, at the residence, Mrs. Ruth Patterson of Mill Bay, age 68 years. Mrs. Patterson was born at Ruskin, B.C., and resided in Mill Bay for the past 45 years. Predeceased by her husband in 1937, survived by a son, Gerald of Mill Bay, and daughter, Jean, of Nanaimo; also 7 grandchildren, Mickey, Becky, Louise and William, and Mary of Mill Bay, Neil and Scooter of Nanaimo.
Funeral Tuesday, July 27, at 2 p.m. in St. John's Anglican Church, Cobble Hill, B.C., Rev. H. Hawson officiating. Those wishing may make donations to the B.C. Heart Fund. Arrangements by the emorial Society of B.C. and FIRST EMORIAL SERVICE LTD.

VAUGHAN-BIRCH—In Sidney, B.C. on July 21, 1976, The Rev. Canon Frederick Charles Vaughan-Birch. Born in Newbridge, County Kildare, Ireland, and a resident of Victoria since 1972, late residence Apt. 501 - 831 Dunsmuir St. He leaves his wife, Edith, at home; daughter, Mrs. P. B. (Margaret) Barclay, Surrey, B.C.; grandchildren, Karen and Stephen; mother, Mrs. Gertrude Vaughan-Birch, West Vancouver, B.C.; brothers, Leslie, Florida, Kenneth, Peachland, B.C.; sisters, Mrs. Gertrude Sillery, North Vancouver, B.C. and Mrs. D. (Margaret) Bayntun, Peachland, B.C. The Rev. Canon Vaughan-Birch was the former Rector of St. Andrew's Anglican Church, Sidney, B.C. and Holy Trinity Church, Patricia Bay, B.C. The late Rev. Canon F. C. Vaughan-Birch will lie in state in the Sands Mortuary Limited, "Family Chapel of Memories" on Saturday and Sunday, July 24th and 25th, 1976, from 9:00 a.m. till 9:00 p.m.
Service will be held in Christ Church Cathedral on Monday, July 26, 1976 at 3 p.m. The Right Rev. Bishop F. Roy Gartrell and Archdeacon G. H. Greenhalgh officiating. Flowers gratefully declined. Those so desiring may contribute to the Victoria Cancer Clinic, 1900 Fort St., Victoria, B.C.
SANDS — VICTORIA

WEST—On July 24, 1976 at the Victoria General Hospital, George Frederick West of 743 Chesterlea Rd., aged 65. He is survived by his loving wife Margaret at the residence; one brother Horace E. West of Vancouver, B.C.; many nieces and nephews. He was a charter member and first president of the Victoria Lapidary and Mineral Society and was also one of the founding charter members of the first Open Heart Society of B.C.
Funeral services will be held on Tuesday, July 27 at 3:15 in McCall Bros. FLORAL CHAPEL. Flowers gratefully declined. (Friends if desired may contribute to the Heart Fund, 1008 Blanshard St.)

WILSON — On July 24, 1976 suddenly at the residence No. 308—950 Rockland Ave., Nellie Wilson, aged 86 years. Born in Victoria of a pioneer family. She was predeceased by her husband Percy in 1974. Survived by one daughter Lorna Pollok of Campbell River; two sons: Walter of Victoria and Alan of Victoria; six grandchildren, two great grandchildren and numerous nieces and nephews.
Funeral service will be held on Tuesday, July 27 at 2:15 p.m. in McCall Bros. FAMILY CHAPEL with Rev. A. E. King officiating.

308-A CARDS OF THANKS

We wish to express our sincere thanks and appreciation to our relatives and friends for their kindness and expressions of sympathy on the loss of our beloved father and grandfather, Harold Raybone — also Dr. McCaw, Dr. Donald, Dr. Marshall and staff of 4 South, Royal Jubilee. Norma, Sue and Bill.

I would like to convey my sincere thanks to Dr. Shorting and the staff of Victoria General Hospital for their kindness and care of my son Ernest, in his long illness. Also to all my friends who visited him and my neighbors for their sympathy and kindness, the cards, lovely plants and flowers he recieved to help brighten up his last days and the lovely plants and flowers and cards received at my home in his memory. — Mrs. Cecile Foulser and family.

We wish to express our sincere thanks and appreciation to our relatives and friends for their kindness and expressions of sympathy on the loss of our beloved husband, father, and grandfather, James D. Kendrew — Irene Kendrew and Family.

The gratitude in our hearts can never be fully expressed, but we want our friends, relatives and neighbours to know how much their kind words and expressions of sympathy have meant to us during the sad loss of our husband, father and grandfather, Cecil H. Dash.
Special thanks to nurses and orderlies of the Memorial Pavillion (Kenning 3 ward). Also to Rev. J. Travis for his words of comfort at this time. — Beth Dash, Melba, Bill and families.

The memory of the kindness and sympathy shown me by my relatives, friends and business associates will remain with me through the years. I want you all to know that I am truly grateful for the comfort you have given me in my sorrow. — Christina Lugeon.

309 IN MEMORIAMS

DALMAN—In loving memory of Allan who passed away July 26, 1973.
While he lies in
peaceful sleep
His memory we shall
always keep
—Lovingly remembered
Mom and sister Joan

GILMORE — In loving memory of our dear mother Mrs. Emma Gilore who passed away July 25, 1974.
Dear Mother, you are not forgotten.
Though on earth you are no more.
Still in memory you are with us
As you always were before.
— Her daughter Flora Bassett and son-in-law Bill.

NAUNTON — In loving memory of my dear wife Margaret, who passed away July 26, 1975.
God knows how much I miss her,
Never shall her memory fade;
Loving thoughts shall ever wander
To the spot where she is laid.
—Always remembered by husband Alfred.

PATTERSON — In loving memory of dear Florence who departed this life July 26, 1972. No parting yonder! Time and space never again shall sunder, hearts cannot sever. Dearer and fonder hands clasp for ever.
—Her loving family

ROACH — In memory of a loving husband and father.
Deep in the heart lies a picture
Of a loved one laid to rest
In memory's frame we shall keep it
Because he was one of the best.
—Viola, Cherie and family.

STEVENSON — In loving memory of Robert (Scotty) who passed away July 25, 1974.
We miss him because we love him, more precious than the wealth untold. No treasure on earth could replace him.
His memory will never grow old.
Remembered by his loving wife Isabell, daughter Shirley, son-in-law Kenn, Grandson Stephen and wife Cathy.

THEY SHALL GROW NOT OLD, AS WE WHO ARE LEFT GROW OLD, AGE SHALL NOT WEARY THEM, NOR THE YEARS CONDEMN, AT THE GOING DOWN OF THE SUN, AND IN THE MORNING, WE WILL REMEMBER THEM.
WITH GRATITUDE, SANDS.

310 FUNERAL DIRECTORS

McCall's

MONDAY
PATEY, Mrs. Dorothy (Dolly)
1:00 p.m.—FAMILY CHAPEL
BANISTER, Mrs. Jessie
1:15 p.m.—FLORAL CHAPEL
HARVEY, Mrs. Dorothy
2:00 p.m.—FAMILY CHAPEL
EVANS, Major A. E.
3:00 p.m.—FLORAL CHAPEL
LUCIAK, Mrs. Jean
4:30 p.m.—FAMILY CHAPEL
TUESDAY
BISHOP, Mr. Robert
10:15 a.m.—FAMILY CHAPEL
TO BE ANNOUNCED
EDGE, Mr. Albert
MacGREGOR, Mr. Robert
McCALL BROS.
Floral Funeral Chapels
385-4465

Sands
SERVING VANCOUVER ISLAND
WE CARE
Dedicated to service
Sensible Prices
SANDS FUNERAL CHAPELS
VICTORIA 388-5155
SIDNEY 656-2932
COLWOOD 478-3821
DUNCAN 746-5212
LADYSMITH 245-2331
NANAIMO 753-2032
Your seven community Chapels, Independently Family Owned and Controlled. Sands since 1912.

MEMBER BY INVITATION
NSM NATIONAL SELECTED MORTICIANS SINCE 1917
VICTORIA, 388-5155
SIDNEY, 656-2932
COLWOOD, 478-3821
DUNCAN, 746-5212
LADYSMITH, 245-2331
NANAIMO, 753-2032
Removal And Service Arrangement
Covering Vancouver Island
A Division of Sands

IFC INTERNATIONAL FLIGHT CARE
Specializing in forwarding to or from anywhere
WORLD WIDE FUNERAL INFORMATION SERVICE
call collect
or cable
"Mortuary Victoria"
A Division of Sands

Hayward's Thomson & Irving
Funeral Chapels
1625 Quadra St.
384-2612 — 386-3505

CUNNINGHAM FUNERAL CHAPEL
1155 Fort Street
Phone 384-5512 or 384-8626
Offering dignified moderate service for all. Geo. S. Cunningham, owner, manager.

FIRST MEMORIAL SERVICES Serving the Public and Exclusive Undertakers for the Memorial Society of B.C. 658-5244.

311 MONUMENTALS

STEWART MONUMENTAL Works Ltd.
ESTABLISHED 1896
Memorial of Distinction
Marble fireplace and tabletops
1402 May St. 384-3452

"The Finest in Craftsmanship"
MORTIMER'S MONUMENTS
633 DAVID ST. 383-6421
ESTABLISHED 1877

313 MISCELLANEOUS

MEMORIAL SOCIETY OF B.C.
Founded 1956
Dignified Final Arrangements At Minimum Cost
Brochure and full details from the VICTORIA branch Rm. 101, 727 Johnson Street Victoria
385-5214 (24 hours)
Lifetime Membership $5

IN MEMORIAL DONATIONS
to be used exclusively for
CANCER RESEARCH
should be directed to
CANADIAN CANCER SOCIETY
857 Caledonia Ave., Victoria.

There is some one who
misses you sadly,
And finds the time long
since you went,
There is some one who thinks
of you always,
And tries to be brave
and content.
Gone is the face we loved
so dear,
Silent the voice we loved
'Tis sad, but true,
we wonder why,

Gone is the face we loved
so dear,
Silent the voice we loved
to hear;
'Tis sad, but true,
we wonder why,
The best are always
the first to die.

SELL IT

FAST

THROUGH

CLASSIFIED

TENDER NO. 150
'MANUFACTURE OF SPECIAL CLASSROOM FURNISHINGS'
School District No. 68 Nanaimo
395 Wakesiah Avenue,
Nanaimo, B.C.

Tenders are invited for the 'Manufacture of Special Classroom Furnishings'.
Details and Tender Forms are available from the undersigned (754-5521) and must be returned no later than 11:00 a.m., August 3, 1976.
Lowest or any tender not necessarily accepted.
J. H. Thorpe,
Secretary-Treasurer

NOTICE TO CREDITORS
In the Matter of the Estate of HARRY RENNIE PAULIN, LATE of 3067 Larkdowne Road, in the city of Victoria, in the Province of British Columbia, deceased
CREDITORS and others having claims against the above Estate are required to send full particulars of such claims to Ruth Grace Paulin and Canada Permanent Trust Company, P.O. Box 1232, Victoria, B.C., on or before the 31st day of August, 1976, after which date the Estate's assets will be distributed, having regard only to claims of which the Executors shall have received notice.
DATED at Victoria, British Columbia this 13th day of July, 1976.
Ruth Grace Paulin and
CANADA PERMANENT
TRUST COMPANY
P.O. Box 1232, Victoria, B.C.
Executors
By their Solicitors
CAMERON, BURNS & COMPANY
611-620 View Street
Victoria, B.C.

NOTICE TO CREDITORS AND OTHERS
STEVE BIRUS, otherwise known as STEPHEN BIRUS, deceased
NOTICE is hereby given that creditors and others having claims against the estate of Steve Birus, otherwise known as Stephen Birus, deceased, formerly of 1234 Johnson Street, Victoria, B.C. are hereby required to send them to the undersigned solicitor for the Administratrix at St. 201—1012 Douglas Street, Victoria, B.C. before the 31st day of August, 1976 after which date the Administratrix will distribute the said estate among the parties entitled thereto, having regard only to claims of which she then has notice.
YELA GAJDA,
Administratrix
PATRICK J. SINNOTT
Solicitor.

FOR SALE
REAL ESTATE
LOCATED AT 460
TRANS-CANADA HWY.
DUNCAN, B.C.
being an asset of
CHALLENGE SPORTS LTD.
in Receivership
Offers are invited for the purchase of the land and buildings located at the above address.
Particulars of the property are available to interested parties and arrangements may be made to inspect the property on application to Sue Kirkpatrick at the undernoted address.
Offers will be accepted on the basis that the purchaser has inspected the property and no warranty or condition is expressed or implied as to condition, size, quality, or in any manner whatsoever.
JOHN BOTTOM, C.A.
1205-1177 W. Hastings St.,
Vancouver, B.C.
689-8791

WAREHOUSEMAN'S LIEN ACT
The following vehicles will be offered for sale by sealed bid on August 4, 1976 at 12:00 o'clock noon at Gordon's Towing Ltd. Lot No. 2 520 David St., Victoria, B.C. Bids will be accepted up to the above mentioned time and date.

1. 1964 Oldsmobile Sedan. Serial number 43069002781. Registered to Dennis Kean, C.F.B. Esquimalt.
2. 1966 Ford Sedan, serial number 6B54C243735. Registered to Mike Bostwick, 5 - 1016 Linden, Victoria, B.C.
3. 1967 Rambler S.T.W. Serial number A7KA80G144278. Registered to Carol Ann Codling, R.R. 3, 1096 Clayton, Sidney, B.C.
4. 1965 Morris 1900 Sdn. Serial number MASIDL217455. Registered to Robert T. Gould, 316 Moss St., Victoria, B.C.
5. 1959 Ford Sdn. Serial number 254AK59525777. Registered to Derek Marshall, 2809 Millstream Rd., Victoria, B.C.
6. 1962 V.W. Bug. Serial number N4640029. Registered to Gordon D. Delong, 4270 Wilkinson Rd., Victoria, B.C.
7. 1964 Envoy S.T.W. Serial number ABT4021434. Registered to Barbara Feroinanoi, 4126 Holland, Victoria, B.C.
8. 1967 Yamaha M/C. Serial number (not available). Registered to John A. Tanner, 2 - 1731 Cook St., Victoria, B.C.
9. 1966 Chev. H/T. Serial number 616437021921. Registered to Bal Piara, 2480 Prior, Victoria, B.C.
10. 1965 Ford 2-dr. H/T. Serial number 463C65L791483. Registered to Tim Maxwell, 2672 Dowler, Victoria, B.C.
11. 1965 Oldsmobile 2-dr. Sdn. Serial number 533827002655. Registered to Geraldo Martinello, 623 Raynor, Victoria, B.C.
12. 1974 Ply. Satellite 2-dr. H/T Serial number RH23G4R209987. Registered to Louie Sabbas, Box 343, Tofino, B.C.
13. 1972 Ford Mustang H/T. Serial number 2F01F167238. Registered to Brent Beaudoin, 1530 Stockton, Victoria, B.C.
14. 1962 Zephyr Sdn. Serial number 206E256352. Registered to Donald Grant, 3890 Douglas, Victoria, B.C.
15. 1962 Chrysler 4-dr. H/T. Serial number 8123116118. Registered to Nellie Merritt, 5303 W. Saanich Rd., Victoria, B.C.
16. 1963 Falcon Convert. Serial number 606722776A63L Registered to Donald Whittaker, 1683 Whiffen Spit Rd., Sooke, B.C.
17. 1976 Austin 1850. Serial number AAW10L4189A. Registered to Robert Pekari, 2259 Scarboro St., Vancouver, B.C.
18. 1963 Pont. H/T. Serial number 3784730212. Registered to David Symington, 6318 Tyne St., Vancouver, B.C.

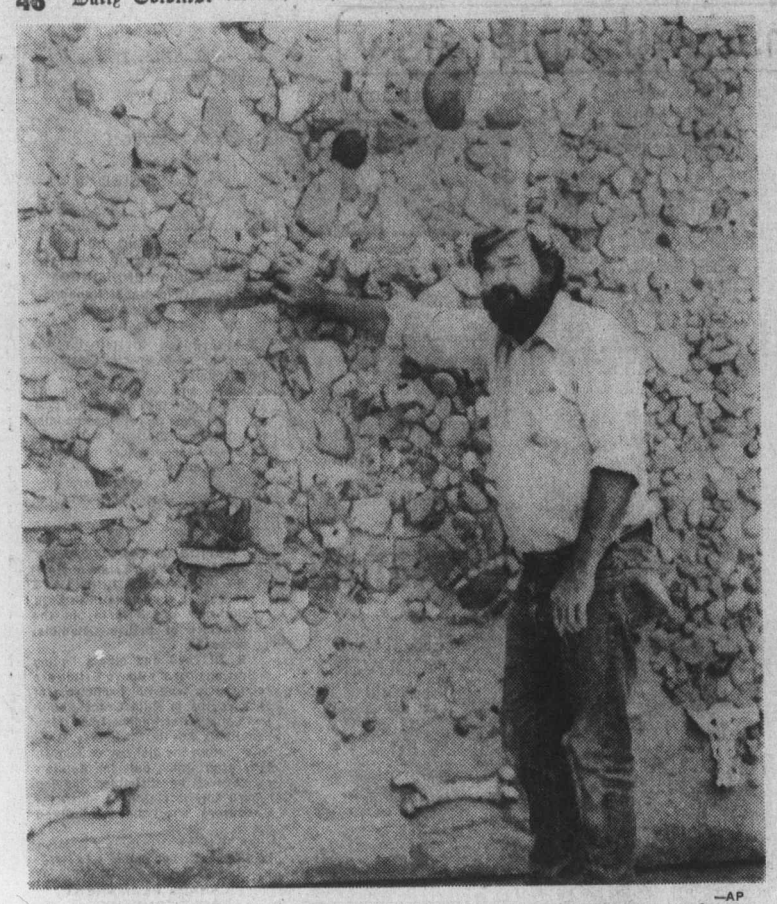

—AP

Man's home is his cave

Cow bone towel rack decorates wall of cave house being built by Armington, Ill., electrician Andrew Davis. Advantages of the cave construction include little energy needed for heating, no exterior wall to paint, no gutters or windows to clean and no worry about tornadoes.

Drink in the face for ballerina's ire

NAMES in the NEWS

NEW YORK — American ballerina **Sallie Wilson's** solo performance was executed with elan — she threw a drink in the face of New York Times critic **Clive Barnes.**

"I was standing right across from him. There was a coffee table between us. He looked up and said, 'Hello, Sally dear.' I smiled and said hello and threw my drink in his face.

What aroused Miss Wilson's ire was the newspaper critic's review of Fall River Legend in which he did not mention her. Barnes wrote approvingly of Marcia Haydee's performance.

□

MUNICH — Cardinal **Julius Doefner,** the son of German peasants who became the youngest Roman Catholic cardinal and was once banned by communists from East Berlin, died Saturday of a heart attack. He was 62. Doepfner was archbishop of Munich and chairman of the West German Roman Catholic bishops conference.

□

MOSCOW — **Sergei Albitsky, 94,** has passed the entrance examinations for the five-year journalism course at Moscow University, Moskovsky Komsomoletz, the newspaper of the Moscow Young Communist League, said Saturday. Albitsky said he recently graduated from a night high school and has learned English, German and French by himself.

Doepfner

□

MIAMI, Fla. — A Toronto physician has purchased former president **Richard Nixon's** last piece of property in the Key Biscayne compound which once served as the Florida White House, a lawyer said. The four-bedroom waterfront house sold for $380,000, and was purchased by Dr. **Sherwood Apleton** of Toronto.

□

EAU CLAIRE, Mich. — **Richard Hahn** popped a cherry in his mouth, ate it up and spit the pit 47 feet, one and one-half inches Saturday to win the third annual International Cherry Spitoff. The performance may also earn him a spot in the Guiness Book of World Records. The current record of 38 feet, three and one-half inches was set in 1974 by an Englishman.

□

ROME — Premier designate **Giulio Andreotti's** Christian Democrats debated Saturday whether to request Communist suport publicly for their new government through abstention or give up trying to form one. If they do give up, politicians said the premiership may go to someone other than a Christian Democrat for the first time in 31 years or President **Giovanni Leone** may have to call the year's second national elections.

□

VATICAN CITY — **Pope Paul** has suspended a traditionalist French Roman Catholic bishop from all priestly functions because of his defiant opposition to the modern language Mass and other reforms, the Vatican announced. The Vatican statement called the action against Msgr. **Marcel Lafebvre,** 71, a "painful measure."

□

MURFREESBORO, Tenn. — **Hattie Frost Stoneman,** one of the pioneers of country music and matriarch of the Stoneman family, died Thursday night following her tenth heart attack in eight years. Mrs. Stoneman, 75, was the widow of **Ernest V.** "Pop" **Stoneman** and the mother of such well known country performers as **Roni, Donna, Patsy, Jim** and **Van Stoneman.**

Fall fair plans laid

The loganberry wine won't be free for the testing.

Come and take a look anyway.

It will be set up in scattered booths along with other home-made goodies at the Saanich Fair — a Labor Day weekend extravaganza that consistently draws crowds like last year's 30,000 to the Saanichton Fair Grounds.

The fair office at 652-3314 is already being staffed Tuesdays and Fridays by members of the sponsoring North and South Saanich Agricultural Society. They're answering questions not only about displays but also about the competitions that shape the spirit of the Saanich Fair.

The fair has become such an institution over 108 years that amateur photographers are invited to enter pictures of past fairs in a photography section.

More prizes than ever before will go to amateur growers competing in expanded horticultural categories.

There will be 250 classes for flowers, vegetables and fruit — yellow onions will compete and so will orchids.

Classes for dairy and beef cattle include Jerseys, Holsteins, Ayrshires, Angus, Herefords, shorthorns and highland cattle. Commerical steers will take the show Saturday, Sept. 4, in a special presentation, organizers say.

Both halter and performance classes will be provided for horsemen, and livestock fans can enter sheep, swine, goats, rabbits and poultry.

Yes, there's a class for the eggs from that poultry, too.

It all happens Sept. 4 to 6, and complete catalogues are available at the fair office.

Started lapidary group

Open heart society, bakery founder dies

The founder of Lillian West Bakery on Fort Street in Victoria and of the first Open Heart Society of B.C., George West, 743 Chesterlea, died Saturday.

Born in Edmonton in 1911, West moved to Victoria at an early age, and in 1933 along with the rest of the West family, opened the Lillian West Bakery.

A member of the Victoria Bakers Production Club, he retired in 1972 as the firm celebrated its 39th anniversary in the same location.

West served overseas in the Second World War with Royal Canadian Electrical and Mechanical Engineers, and on returning to Victoria at the end of the war took an active part in the YMCA's SO-ED program for rehabilitation of demobilized soldiers.

In the late 1940s West taught leather craft and stone polishing in Victoria's night schools, and his interest in lapidary led him along with other Victorians to start the Victoria Lapidary and Mineral Society, of which he was the first president.

After open heart surgery in 1972, West helped organize the first open heart society of B.C.

West
. . . founded society

He is survived by his wife, Margaret, and a brother Horace of Vancouver.

Funeral will be held at 3:15 p.m. Tuesday in McCall Brothers' main floral chapel.

PUBLIC NOTICE

POOL TABLES
(BRUNSWICK)
AND ACCESSORIES

To be sold by PUBLIC AUCTION

SUNDAY
July 25, 1976 1:30 p.m.

The complete contents of Suzie Q. Billiards will be sold on the premises 860 Yates St., Victoria, B.C.

- 18 Slate Top Billiard Tables. 5 ft. by 10 ft.
- 18 Snooker Score Boards
- 20 Cue Racks
- Cue Rests
- Cues
- Snooker Balls
- Pool Balls
- Office equipment, etc.

AUCTIONEERS
PHIL CUMMINGS & ED MOODIE,
of
THE AUCTION GALLERY
966 Yates St., Victoria, B.C.
For Information Phone 386-8448, 383-2524

AUCTION

7-22

LUNDS
926 FORT ST.
Interesting
AUCTION
TUES. 7 P.M.
FURNISHINGS AND EFFECTS
for the
PUBLIC TRUSTEE
and Others
OAK FURNITURE SUCH AS TABLES, SIDEBOARD, CHAIRS, DRESSER, MIRROR.
OAK CASED GRAMAPHONE, ETC.
PIANO
"ZENITH" COLOUR TV
ELECTROHOME ORGAN
EXPENSIVE CHESTERFIELD SUITES
PR. OF VICTORIAN MAHOG. OCCASIONAL CHAIRS
LOO TABLE
WALNUT TEA WAGON
NEST OF MAHOG. TABLES
DINING SUITES
TABLE & 6 CHAIRS IN MAHOGANY
EDWARDIAN WALNUT WHAT NOT WARDROBES, WASH STANDS,
3-PCE. BURL WALNUT BEDROOM SUITE
SINGLE BRASS BED
"VILAS" MAPLE CHEST
TEAK END TABLES
COPPER (Warming Pan) BRASS, CHINA GLASS ORNAMENTS.
LUNDS AUCTIONEERS & APPRAISERS PHONE 386-3308

Special Offer

FOR PRIVATE PARTY CLASSIFIED ADVERTISERS

Use this handy coupon to place your Classified Advertisement and save money.

Name .....
Address .....
.....
Phone No. .....
Signature .....

FILL OUT AND MAIL, OR DELIVER IN PERSON TO
SPECIAL OFFER
Victoria Press Ltd.,
P.O. Box 300,
Victoria, B.C.
V8W 2N4.

No. of Insertions ..... Amount Enclosed $.....

Your ad will run as soon as possible upon receipt of this coupon and payment, or please specify consecutive dates.

.....
.....

Classification Number ..... 10 WORDS MINIMUM

10 Words for 1 insertion in The Daily Colonist and Victoria Times: $1.00
10¢ for each additional word.

10 Words for 3 insertions in The Daily Colonist and Victoria Times: $2.50
25¢ for each additional word.

10 Words for 6 insertions in The Daily Colonist and Victoria Times: $4.00
40¢ for each additional word.

All ads must be written in regular classified style, and run on consecutive days.

All real estate, mobile home, rental and business advertising is considered to be commercial advertising and will not qualify for this special offer.

SEND CHEQUE or MONEY ORDER
— NO REFUNDS —

This coupon valid until Sept. 1, 1976

THE DAILY COLONIST AND VICTORIA TIMES

WAREHOUSE
FOOD STORES
3475 QUADRA ST.
BURNSIDE PLAZA
47 SONGHEES RD.
877 GOLDSTREAM, LANGFORD

Prices Effective SUN., MON., TUES.

OPEN EVERY NIGHT 'TIL 9
SAT. 'til 6

Langford and Burnside Plaza Stores Open Sunday 10 a.m. to 6 p.m.

We Reserve the Right to Limit Quantities.
While Stock Lasts

SUGAR No. 1 granulated 10 LBS. With 5.00 order or over 2.39
Maxwell House INSTANT COFFEE Large 10-oz. Jar 2.99
V8 VEGETABLE JUICE Large 48-oz. Tin 77¢
York Pure APPLE JUICE 48-oz. Tin 49¢
MILK POWDER Magic 5-lb. Bag 2.79
Nabob Sungold ORANGE CRYSTALS Pack of 2 3 Packs 1.00
Nabisco Spoon-size SHREDDED WHEAT 24-oz. Pkg. 69¢
BROCCOLI Fresh, No. 1 LB. 29¢
CANTA-LOUPE Large 3 FOR 99¢
Fresh GROUND ROUND LB. 1.39
ROUND STEAK Grade A Grain fed LB. 99¢
PRIME RIB ROAST OF BEEF Grade A Grain fed LB. 1.45

MORGAN

LIL ABNER

JUDGE PARKER

TUMBLEWEEDS

RIP KIRBY

BLONDIE

MARY WORTH

HI and LOIS

KERRY DRAKE

MOMMA

M. V. Chesnut's Garden Notes

THINNING PEACHES (F.S., Sooke)

I am glad to hear that your wall-trained peach tree has set such an enormous crop of fruit this year, but I should point out that no tree can hope to mature such a heavy crop and keep its health. Unless a considerable number of fruitlets are picked off, your peaches will be smaller than apricots and your tree will be exhausted, possibly bearing no fruit at all next year.

To get good-sized peaches and to ease the strain on the tree, the crop should be thinned to retain only one peach to about every nine inches of twig or branch.

The thinning is best done in two operations, the first when the fruitlets are about the size of marbles. At this thinning, reduce all clusters to single fruits, and remove any fruitlets which have formed too close to the wall or in similar positions where there is no room to swell.

When the fruits reach the size of walnuts, thin again, this time to the required spacing — one peach per nine inches of wood.

MORE PEACHES (J. McM., Ganges)

An application of lime to the soil in which your peach tree is growing would have no effect whatever upon the leaf curl disease, although if your soil is very deficient in lime, the correction of that deficiency will improve the general health of the tree.

Neither will borax affect the disease. Moreover, the application of borax to the soil is a hazardous business and should be attempted only when it is known positively that a deficiency of boron exists. The amount required is very small, and even a slight overdose could injure your tree, while more could kill it and even render the soil sterile for several years. This is why common borax is such an efficient weedkiller for gravel driveways.

Most certainly you should not dig up and discard your tree just because it has leaf curl disease — this would be like throwing out the baby because it has chicken pox. Leaf curl is quite easy to control spraying thoroughly with any good fungicide, but the timing of the treatment is all-important. The spray should be applied at leaf-fall in the autumn and again in January or early February.

UNTHRIFTY PEONY (R.S., Victoria)

The peony root you planted three years ago should have made more than just three flowerless stems by this time. Most dealers sell fair-sized pieces of root containing two or three growth eyes, and such a root should have made a good bushy plant with at least four or five blooms by now.

One possible cause for such unthrifty growth is too-deep planting. Peonies are extraordinarily resentful of too much covering, and I suggest you take up your plant this fall, in early October, and replant it with the growth buds in the top of the root just two inches below the soil surface.

Peonies like an open, sunny position and well drained loam soil jsut a little on the heavy side.

MOVING RASPBERRIES (I. O'N., Victoria)

You may transplant your raspberries this fall — October is a good month — but you shouldn't try to take a crop from them next summer. It is asking too much to expect a raspberry plant to make new roots, push up new canes and produce a normal crop of berries all at the same time. You must sacrifice your 1977 crop in order to get the transplanted canes off to a good start.

Dig or rototill plenty of old rotted manure into the new site — you can hardly be too generous with this fruit. Plant your raspberry stools 30 inches apart in the rows, and about four inches deeper than they were in the old site, as indicated by the soil mark on the stems.

In February, cut down all canes to within six inches of the ground, and around the middle of May you can spread a good thick mulch of straw or strawy manure on the surface over the roots to conserve soil moisture.

Art Buchwald

WASHINGTON — No matter what the Viking pictures show us concerning the planet Mars, there are still a number of people who believe that there are life-size Martians living there.

One of them is my friend Kampelman who reads every science fiction book he can get his hands on.

We were watching television together as Viking was transmitting the photos on the screen.

"They landed in the wrong place!" Dampelman shouted.

"What do you mean the wrong place?"

"They landed on the Chryse Plantia. No one goes there in the summertime."

"Why not?" I asked.

"It's too hot. It's worse than Palm Springs at this time of year."

"Why didn't someone tell them?"

"Who knows what those crazy scientists are thinking. All they were interested in was finding a smooth place to set down the camera. They didn't care what kind of pictures they would get out of it."

"Where should they have landed if they wanted to see Martians?"

"Coney Chryse. That's where everyone goes on vacation. They not only have a nice beach but a fantastic amusement park."

"But there is no large body of water on Mars. Why would they go to the beach?"

"There used to be water there, billions of years ago, and when it dried up they decided to keep the beach up. They had a roller coaster there, and they didn't want to move it."

"I think you're putting me on."

"I am not," Kampelman said indignantly. "Look, suppose the Martians sent a camera to earth. They would look down and find the smoothest area to land it on. That would be the Sahara Desert. Do you think they'd learn anything about us by taking pictures of the Sahara?"

"But we surveyed the planet and we didn't see any buildings."

"They live in rocks," Kampelman said. "Everyone knows that."

"I didn't know it."

"Sure, they have the equivalent of a Housing and Urban Development Department there, just like we have in the States. But like HUD, they're so snarled up in red tape they've never gotten anything built."

"If they don't have any rain, maybe they don't need houses," I suggested.

"Actually, their rocks are very nice. They're warm at night and cool in the daytime. They also make great tax shelters."

"Kampelman, you seem to know more about Mars than anybody."

"It's common sense. If you lived on Mars you certainly wouldn't pitch a tent on some barren spot where nothing was happening. Viking isn't going to tell us anything about the planet that we don't know already."

"But suppose they find micro-organisms or germs where Viking landed?" I said.

"It will prove my point. Martians aren't going to live where all the germs are. They're not dummies."

"So you feel if the Viking scientists had gambled and landed the TV cameras amongst the large rocks instead of on the desert, they would have gotten pictures of life-size Martians?"

"I know it. Some of them have been waiting to get on TV for a million years. They're really hams at heart. If Viking had landed next to one of their canals, the Martians would have sailed their tall ships up it and given us the greatest show ever seen on television."

"I guess we blew it," I said.

"We sure did. Turn to ABC. We might as well watch a ball game."

Sydney Harris

It seems obvious to me that one reason so many problems don't get solved until the answers are too late to do us much good lies in our faulty sense of "time." We do not generally allow enough time for the "incubation" of ideas or solutions.

Everyone who likes to work puzzles can understand what I mean. My own favorite is the London Times crossword. I have the same experience with it each time I tackle one.

There comes a point — usually about half-way through it — when I am stuck. No amount of cerebration gets me a word further; I could stay with it for three hours more and hardly advance a square. So, instead, I put it away.

The next day, or even a day after that, I pick up the puzzle again — and, lo, the answers come to me as if by magic. What seemed impossibly hard the first time seems ridiculously simple this time; and I cannot comprehend why I couldn't finish it on the first go.

Now, puzzles are a trivial example, but they illustrate the same sort of subconscious mental process that works in important and profound matters. Countless creative persons in all the sciences and arts have recorded that most answers came to them not while grappling directly with a problem, but only after it had been allowed to drop into the pit of the unconscious and incubate until ready to pop out.

But in our ordinary affairs — whether they be commercial, academic, or emotional — we do not usually follow this same procedure. We attack problems as they confront us, and find that satisfactory solutions elude us, even after hours of grim concentration.

A student will wait until the last evening before cracking a book for tomorrow morning's exam — and the next morning will wonder why inspiration has deserted him. A company will call a meeting to confront a problem headlong — and the proceedings go on for hours getting nowhere, and usually ending in some uneasy compromise. There is no time for anything else; a self-imposed deadline must be met.

Being "busy" and "active" and "doing something" are considered high virtues in our everyday world; but so much of this busyness and activity are mere sound and fury, signifying nothing. They are often substitutes for thought, flurries of motion that stir up the air but fail to move anything from here to there.

Actually, "sleeping on it" is often a more constuctive and realistic approach ot a problem than "action." Learning to relax, to let go, to give time its adequate role in problem-solving, can be the most fruitful way of conducting affairs. But in our hectic, time-dominated social order, we force ouselves to make premature decisions because we are ignorant, or impatient, of the incubation process of the mind.

Master of verbal pop-art

Melvin Maddocks

A modest collection of memorabilia-under-glass — photographs, letters, scripts — has been assembled in the Boston Public Library to honor Fred Allen, about 20 years after the last off-knob clicked, as they say, on him and his medium.

For those too young to remember Fred Allen, he was a radio comedian. For those too young to remember radio, it was the Little Box that came before the Big Box.

And because radio was made to be heard, children, and not seen, it developed a kind of comedy that depended on the imagination rather than baggy pants, on the word rather than banana peels. Of this verbal pop-art, Fred Allen was the master.

Fred Allen could have been any kind of clown he chose. The man was a riot just to look at. S. J. Perelman described the Allen phiz as "a granite face in which the eyes were underscored by pouches rivalling that of a kangaroo." No comedian had a deader deadpan except perhaps Buster Keaton.

If Fred's was not just another funny face, his voice — a product or Boston — was even more precious raw material. He had a Yankee-Irish storyteller's drawl, that seemed to start off every joke with a strangled "We-e-ell," and against all odds and two or three laws of nature, deliver the punch line from the end of the nose, like a high C coming out of a tuba.

Funny-faced, funny-voiced, Fred was the funniest of all with words. He was, finally, a writer. An hour-long radio show required 50 pages of skits, dialogue, one-liners. Fred practically wrote the program himself. He put in, as he said, "a hard day on the quips" — 14 to 16.

On the two days a week he had off he wrote letters. To fans. To the children of friends. To people like Groucho Marx and James Thurber and Mike Pebberzniak, a postal clerk with whom he played handball at New York's West Side YMCA.

What flavor of writer was he? In Fred's day, writers were often divided into City Boys (T. S. Eliot, Scott Fitzgerald) and Country Boys (Robert Frost, John Steinbeck).

Fred was both — a kind of Will Rigers of the Stage Delicatessen. He invented the oft-plagiarized phrase: "California is a great place to live if you happen to be an orange." Bermuda won this mixed tribute: "Every morning it's like waking up in the Translux and finding the travelogue on." If something was dry, it was "dry as a Bedouin's instep."

Birds — canny, street-wise birds — held a peculiar Aesopian fascination for Fred. He was obsessed with a crow that, he calimed, brought back corn it had stolen two years before. Talking mynah birds and seagulls hovered over his unreal world, rather like radio announcers.

Even the characters he created for Allen's Alley were bird-like. Mrs. Nussbaum quacked, Titus Moody chirped, Senator Claghorn cawed, and so on. It was as if he found birds — flapping, squawking, travelling in circles — the perfect metaphor for people.

Like every writer, Fred used his writing simultaneously to condemn and defend his life — including his writing. Deadlines, he complained, fragmented his achievement to dribs and drabs; and "what is done in a drib is usually drab."

Ad agency men and network censors could reduce him to witty sobs of self-pity. "I would rather be a guest star at the Spanish Inquisition," he wrote, than work in radio. But how brilliantly this heretic survived!

Fred kept coming back to Boston — then leaving it — with the mixed feelings he had for everything in life. "I have just returned from Boston," he once informed a friend. "It is the only sane thing to do if you find yourself up there."

Presumably, he would not have minded too much coming back to the Boston Public Library, where he worked as a boy for 20 cents an hour. (As he remembered his duties, he was a "finger-wetter." When a Boston lady, incapacitated by her veil, wanted to turn a page, she would raise a finger in signal, and Fred would rush to wet her finger for her.)

Expressing, perhaps, their own sense of humor, the library exhibitors have had Fred share the room — a splendid French affair featuring vaulted ceiling and marble fireplace — with another exhibit, on Joan of Arc.

Every comedian, as Fred would be the first to admit, has a little of the martyr in him. Every martyr certainly can use a comedian. Welcome, Maid of Orleans, to Allen's Alley, and vice versa.

—Colonist photo by Ian McKain

Driving on through

Faster than your average golf cart, this method of playing 18 holes might be frowned upon by Uplands' professional Don Billsborough. However, golfers weren't about to tour course in this fashion. They were merely moving from one parking spot to another.

Sheep kill may worsen

One sheep farmer on lamb-famous Salt Spring Island has seen more than 30 of his lambs torn apart this year by roaming dogs.

That's not unusual for Ted Akerman who, with one of the Island's largest farms where he and his brother own about 1,000 ewes and lambs, has seen 60 or 70 killed in a spring.

But some Salt Spring farmers are worried that slackening domestic animal control laws may make a bad problem worse.

Dog owners gained ground when a Nanaimo provincial court judge ruled recently against two people who killed a German shepherd they said had been running sheep.

SPCA officials were happy, and sent a press notice congratulating Judge Jack Caldwell for fining the Gabriola Island men $150 each early this month.

They had taken a gun to the dog after seeing it among grazing sheep, and they told the judge it had earlier been chasing animals.

Part of the emotional SPCA reaction was because a "very valuable" dog lay dead, the son of a famous television dog The Littlest Hobo.

But valuable or not, sheep farmers say dogs are killing off their livelihood in greater numbers each year.

It is expected to get worse now that the provincial government has taken animal protection officers off the Gulf Islands.

The move was announced early in July when the government said RCMP officers would investigate nuisance dog complaints.

And although the RCMP have not reported many calls, one spokesman said the detachment hasn't time to handle the problem.

Four land and three marine officers work out of Ganges covering all RCMP work on Salt Spring, Galiano, Valdez, Mayne, North and South Pender Saturna and small islands in between.

They just don't have time for more responsibilities, they said.

"It's a continual problem," one Salt Spring sheep owner said.

"And it's becoming more of a problem for the larger sheep farmers."

Akerman is almost resigned to the situation now but suggests the government enforce dog licensing more strictly and fine owners whose dogs are shot killing sheep or any other livestock.

Zealous metermen rapped

The uniformed scribblers who ticket parked cars in this town are just too damned zealous.

That's the way one Vancouver man sees it after receiving two overtime parking notices on his blue Ford compact left at a Fort Street meter Friday.

George Shindler says a person can't legally be convicted of the same offence twice. But that's not the way city traffic officials view the problem.

Shindler, 28, returned from an unexpectedly lengthy luncheon appointment to find tickets had been slapped on his windshielf at 12:13 p.m. and 1:21 p.m., just one hour and eight minutes later.

A Victoria police spokesman said the scribbling commissionaire was in the right — as long as the car was parked at an hour meter. It was.

And although Shindler's dander has been sufficiently aroused that he'd like to test the case in court, one police officer told him this had already been done.

The overtime parker lost the case.

"I'm letting my frustration out by phoning you rather than going to Supreme Court," Shindler told the Colonist. "It's cheaper."

Pact gets 80% vote

VANCOUVER (CP) — Employees of Pacific Press, publisher of the Sun and Province newspapers, have voted 80 per cent to accept a tentative contract with the company.

The two-year agreement was worked out between the joint council of newspaper unions and the company with the help of mediator Jim Kinnaird.

It gives the 1,300 workers a 24 per cent wage increase, 16 per cent in the first year, and eight per cent in the second.

The contract — which follows almost nine months of negotiations — now goes to the anti-inflation board for approval. The old contract expired Oct. 31.

HONDA

NOW NUMBER ONE
(In small car sales in Canada)

STATION WAGONS

HONDA CAR CENTRE
Dealer Licence Number 846A.
909 Yates St.
386-6707

HARD OF HEARING?

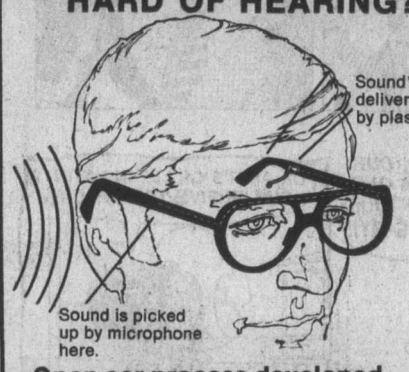

Open ear process developed especially for nerve deafness

The Clarifier CROS* instrument has been designed to make it possible for men, women and children with nerve deafness to find new hearing happiness.

This open ear process, with just a tiny plastic tube leading into your ear, may be what you have been looking for. If you have been dissatisfied with your hearing aid or have hesitated to wear one because it looks and feels clumsy or uncomfortable, Dahlberg offers you a practical alternative with the new Clarifier Cros.

*The Clarifier CROS is **not** a bone conduction aid and is not confined to eyeglass styles. The CROS principle is also available in behind-the-ear models.

DAHLBERG HEARING AID SERVICE
The Bay, Third Floor
1701 Douglas St., Victoria, B.C.
Phone 385-5414 or 385-1311

Hudson's Bay Company

OXFORD FOODS
271 COOK STREET
Open Daily 9-9; Sunday 10-7

Prices Effective:
Sun., July 25, to Tues., July 27

NABOB INSTANT COFFEE	10-OZ. JAR	1.99
BURNS CAMPFIRE BACON	LB.	1.39
KRAFT MIRACLE WHIP	48-OZ. JAR	1.69
BONUS WHOLE CHICKEN	3¼-LB. TIN	1.79
FOUR STAR TOMATO JUICE	48-OZ. TIN	59¢
SUCCESS SLICED PEACHES	28-OZ. TIN	59¢
GREEN GIANT NIBLET CORN	2 12-OZ. TINS	79¢
PUREX TOILET TISSUE	4 ROLL PKT.	99¢

7-24

the Bay

ANNUAL AUGUST FUR SALE

Choose from a great selection of Canada's finest furs offered now at very special savings. Buy your fur now and we'll store it until Fall, free of charge.

1. CANADA MAJESTIC MINK COATS
A superbly tailored coat of fine silky Canadian mink. Styled with the new easy-flared body and richly collared in Johnny, Shawl or Notch design. Available in natural shades of Pearl, Pastel and Dark Ranch. Sizes 10 to 18.
$1,699

2. MINK SIDE PANT COATS
A lightweight, luxurious coat in the fashionable 32" length. Available in natural violet with white mink sides and full violet mink collar or natural pearl and white with full pearl collar. Each designed with the new flowing back and two-way belting. Sizes 8 to 20.
$849

3. MINK and LEATHER PANT COATS
The glamour of fine mink has been beautifully combined with leather for the perfect sporty or semi-dressy pant coat. It's styled with a notched collar, slim sleeves and belted waist (optional). In natural pastel, pearl, sapphire, black cross and black dyed. Sizes 8 to 18.
$999

CANADIAN MINK COATS
A lovely youthful coat, slimly belted at the waist. Featuring smart notched collar, and flared cuff or slim sleeve with horizontally worked skirt. Also available with vertical skirt and border. In glowing natural shades of natural pastel, demi buff, pearl and dark ranch. Sizes 10 to 18.
$1,199

CANADIAN MINK PANT COATS
A fantastic, versatile pant coat that's sporty by day and glamorous for evening wear. Slim fitting, with notched collar and new cuffed sleeves. Available in dark ranch, pastel, demi buff, pearl or sapphire. Sizes 10 to 20.
$949

Fur Salon, Second Floor

Hudson's Bay Company

The Bay's Label is your assurance of value

Only when a fur garment meets our high standards is the HBC label sewn in . . . your assurance of quality, honest value and satisfaction.

Give yourself credit. Charge it.

DAILY STORE HOURS 9:30 A.M. TO 5:30 P.M. THURSDAY AND FRIDAY TO 9:30 P.M. PHONE 385-1311. FREE CUSTOMER PARKING.

Hudson's Bay Company

Island
Financial Centre
435 Trunk Road
Ph. 746-6181
Duncan

The Daily Colonist.

Vancouver Island's leading newspaper since 1858

Sunny, high 24
Weather Details On Page 2

No. 190 – 118th Year | VICTORIA, BRITISH COLUMBIA, SUNDAY, JULY 25, 1976 | *** | 15c Daily, 30c Sunday

—CP

Anne loses control of Goodwill

Bruised Anne in high spirit

BROMONT (UPI) — Princess Anne, riding as part of Britain's Olympic equestrian team, suffered minor injuries Saturday, but finished the race in "high spirits", after falling from her horse, Goodwill, on the 19th obstacle of the cross country course.

Witnesses said Anne remained on the ground about five minutes after falling at the zig-zag barrier called "sauts des sources." — serpentine fence over water."

The princess was thrown head over heels from her mount when the legs of her horse appeared to catch on the hurdle as it went over the barrier.

Prince Philip, awaiting his daughter's jump, at the 24th obstacle, anxiously checked her condition by radio communication as an ambulance was dispatched to where the princess lay.

Captain Philip Fulford, medical officer to the queen, raced across the hilly course made slippery and treacherous by thin drizzling rain.

Continued on Page 2

Worrying moment for queen

Rescuers tunnelling toward rest of 500 in shelter

Trapped refugees 'not dead'

Colonist Wire Services

BEIRUT — A Palestinian spokesman said about 500 people were trapped inside a shelter at the Tal Zaatar Palestinian regugee camp in the Lebanese capital which collapsed under shell fire from right-wing Christian forces Saturday.

The spokesman gave no casualty figure, but said Palestinian guerrilla leader Yasser Arafat had been misinformed when he said earlier that 500 women and children had been killed.

Ziad Abdel Fattah, a spokesman for the Palestinian news agency said only 15 children have been saved from the shelter so far. But he had just received word that the camp's defenders were trying to dig a tunnel to rescue the others trapped.

They are mostly old people, women and children, he said.

Abdel Fattah said the shelter is at the bottom of a big building in Ras Dekwaneh, on the boundary of Tal Zaatar, which has been under Christian siege in Lebanon's bitter civil war for more than a month.

News of the disaster was telephoned to Hassan Sabri al-Kholi, Arab League mediator, during a news conference at which he had just announced that all major parties in the civil war had agreed to cease firing early today.

He refused to predict whether the incident might affect the agreement.

"It is very difficult. Obviously everyone is affected by this but I can't tell what will happen tomorrow."

Kholi said that when the truce went into effect, Arab League peace forces would begin expanding a small buffer zone which has been established between the front lines at a key street crossing in Beirut. Eventual aim of the ceasefire was to cover all Lebanon.

In Cairo, Al Ahram newspaper reported that the Ford administration had requested Egyptian help to facilitate the evacuation of more than 400 foreigners, including 143 Americans from Beirut.

The foreigners were scheduled to leave leftist-held Western Beirut in an American-organized convoy last Tuesday. Their departure was postponed because the convoy's land route to Damascus was declared "unsafe" by Palestinian officials.

On Saturday, the White House announced that the group, would be evacuated by sea, travelling from Beirut to Athens.

John Carlson, deputy White House press secretary, said Tuesday's operation would be the last U.S. government-organized evacuation of Americans from Lebanon.

Al Ahram said the American request was contained in a message which U.S. Ambassador Hermann Eilts delivered Saturday to Mohammed Riad, the minister of state for foreign affairs. Riad later relayed the message to Foreign Minister Ismail Fahmi, who is in the summer resort of Alexandria.

The newspaper did not explain the nature of "help" the Americans requested, but Middle East experts said Washington probably asked Egypt to act as an intermediary with the Palestine Liberation Organization to ensure the safe departure of the convoy.

Al Ahram said the Egyptians extended similar assistance prior to the June 20 evacuation of 263 foreign nationals, including 116 Americans, by the U.S. Navy.

Asia bans Israel from games

MONTREAL (Reuter) — Israel was barred Saturday from the 1978 Asian Games and an Israeli official said the ban "fell like a thunderbolt."

The Asian Games Federation said the ban was for security reasons, with no discrimination against Israel involved.

Haim Glovinsky, general secretary of the Israeli Olympic Committee, told federation members meeting here that "Israel will not put up with the evil design to oust her from the family of Asian nations and will continue to fight any interference of politics in sport."

The federation agreed in principle that the 1978 games would be held in Bangkok, Thailand, scene of the event in 1966 and 1970.

Israel was a founder member of the federation 24 years ago. Glovinsky said his country now "stands stupefied in the face of an attempt to oust her from the Asian sports arena."

Saturday's suspension followed a resolution passed at an executive committee meeting in Kuala Lumpur last April.

It called for Israel to refrain voluntarily from taking part in the games, while remaining a member of the federation, "in their interest as well as for the safety of the officials and competitors of the participating countries."

The resolution said the security measures at the games were an expensive hindrance and involved cumbersome and difficult procedures.

An airmail ballot was held among the 25 federation members. Secretary-General Zafar Ali of Pakistan said Saturday 12 replies had been received. All supported the view that Israel should not take part.

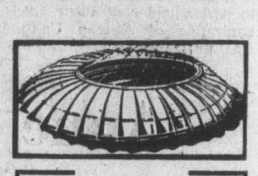

Sixth for Canada

Swimmers Cheryl Gibson and Becky Smith finished second and third in the same race Saturday to boost Canada's medal total to six, all achieved in the pool, as the Olympic Games completed its first seven days of competition. Records were set in the pool and at Olympic Stadium where sprinter Hasely Crawford captured the coveted gold medal in the men's 100-metre sprint. Full details, pictures and television coverage on pages 14, 15 and 24.

Medals

	Gold	Sil.	Br.
Soviet Union	22	23	17
East Germany	19	11	10
United States	14	14	10
Bulgaria	4	6	3
Romania	3	5	5
Japan	3	4	6
West Germany	4	3	5
Poland	3	2	4
Hungary	2	1	4
Canada	0	2	4
Czechoslovakia	2	2	1
Italy	1	2	2
Britain	2	1	2
Holland	0	2	2
France	0	1	3
Yugoslavia	1	1	0
Denmark	0	0	2
Trinidad	1	0	0
Mexico	1	0	0
Finland	1	0	0
Belgium	0	1	0
Portugal	0	1	0
Jamaica	0	1	0
Australia	0	0	1
Austria	0	0	1
Iran	0	0	1

Queen given loyalty pledge

MONTREAL (CP) — Toasting the Queen at a glittering state dinner here Saturday night Prime Minister Trudeau offered her Canada's affection and loyalty.

Replying, Queen Elizabeth spoke of the warmth of her welcome in Canada and thanked the prime minister for the sentiments he expressed toward her on behalf of the Canadian people.

About 2,000 persons attended a reception, followed by a dinner for 200 guests. They represented all levels of government, with several federal cabinet ministers and Supreme Court judges present.

The meal began with beavertail soup, followed by halibut on the side, stuffed quail and a peach dessert. There were three wines, including champagne for the toasts.

The prime minister presented the Queen with a gold-plated miniature of an Olympic shield sculpture by Dr. Tait McKenzie, Canadian surgeon, sculptor, athlete and soldier. It depicts the Olympic spirit and features the Olympic slogan—stronger, higher, swifter.

Trudeau spoke of the diverse historical influences which shaped this Olympic city and contributed to the definition of the Canadian vision.

"Here, under the British

Continued on Page 2

Strange 'letters' on Mars

PASADENA, Calif. (AP) — Mysterious figures resembling crudely painted letters and a numeral appeared in a television picture transmitted from Mars by the Viking 1 lander Saturday.

Scientists said the figures — the letters B and G and the numeral 2 — might be anything, including shadows.

Stan Miller of the Jet propulsion Laboratory said scientists were awaiting special computer enhancement of the picture — not expected until to day for a better look at the features.

"We aren't officially terming them anything," Miller said. "It's an apparent

Continued on Page 2

—Colonist photo by Alex Barta

Splashing way to beat heat

Frolicsome threesome beating the heat by dipping into Beaver Lake waters Saturday are Betty Padovan, Cathie Cameron and Susan Payne. Weather office at Pat Bay Airport recorded high of 23.8 which wasn't top reading of the season (that was 25.4 on July 15) but nevertheless the kind of temperature Greater Victorians welcome.

Thriving city longs for road

By HUBERT BEYER
Colonist Reporter
(Last of Series)

The neglected north

Port Hardy is the largest of the Northern Vancouver Island communities with a population of 4,000.

It was incorporated as a municipality about 10 years ago, but unlike Port Alice, Port Hardy has no quarrel with its main employer, Utah Mines.

One of the largest producers of copper in Canada, Utah employs 860 people, including associated trades, and expects to grow at about five per cent a year.

Utah Mines is the biggest taxpayer in Port Hardy and keeps the municipality solvent for the modern services the town provides for its residents.

Other industries thriving in Port Hardy are fishing, logging, mining and at long last, tourism.

The town doubled its population since 1971 and from all appearances, growth continues.

Port Hardy is everything Port Alice wants to be, and optimism was radiated by acting mayor Brian Welchman.

"Business potential is obvious. For a small town to have a budget of $2.7 million and an annual payroll of about $20 million is enough to make some large municipalities envious," Welchman said.

"A town that is a better business investment is hard to find; in fact, I doubt there is one; you can't lose," he added.

The town seems to support his statements. Thriving stores, people everywhere giving the impression that here you are witnessing the making of the northern Island's dominant city.

Already there are signs, similar to other urban centres, of surrounding communities trying to defend themselves against a steadily advancing city life.

Geoffrey Hartbower, regional director for one of Mount Waddington district's unorganized areas, delivered a message from residents of

Continued on Page 2

Index

Background	5	Family	25-27
Bridge	34	Finance	6, 7
The Butcher	27	Names in the News	46
Checkmate	31	Outdoors	25
Classified	32-44	Slim Gourmet	27
Collectibles	26	Sports	14-18, 20, 24
Comics	47	Stamp Packet	27
Crossword	35	Television	33
Editorials	4	Travel	21-23
Entertainment	28, 29	Week in Records	30

Far-away granny visiting swim star

MONTREAL (UPI) — Rosale Lehmann arrived in Montreal Saturday with a necklace and bracelet in her purse for her granddaughter, swimming star Kornelia Ender, whom she has not seen since she left East Germany 15 years ago.

Smiling as she walked from the jetliner which transported her from New York, she said she was very happy to be in Montreal and hoped to meet her 17-year-old granddaughter today.

Mrs. Lehmann said she had tickets for the windup of the swimming events today in which her granddaughter was competing in the 400-metre sprint freestyle relay in an attempt to win her fifth gold medal of the games.

Pulp mill union replacing officers

VANCOUVER (CP) — Pulp mill workers at Woodfibre, about 30 miles northwest of here on Howe Sound, are to elect a new union executive next week, following the resignation Thursday of nine of 12 local executive members.

Reg Ginn, national president of the Pulp, Paper and Woodworkers of Canada, said Friday he had called meetings for early this week to elect a new executive and get Local 3 "back on its feet again."

Thursday's resignations followed a 70-per-cent vote by union members against going on strike over the issue of travel time on the company-financed ferry across the sound.

The resignations, included Local 3 president Egan Tobus and his vice-presidents, who interpreted the vote as non-confidence in their leadership.

The woodfibre workers rejected the idea of a strike over the travel time issue because they had been getting unfavorable support from PPWC workers at other mills.

Amin cuts off Kenya's power

NAIROBI, Kenya (UPI) — President Idi Amin of Uganda cut electricty supplies to Kenya Saturday and threatened to attack its East African neighbor unless Nairobi lifts its economic blockade and allows petroleum supplies through.

"If the blockade continues, Uganda will have no alternative but to fight for her own survival," Amin said in a radio broadcast.

Amin said the army had been "very angry over the indecision of the Uganda government in not attacking Kenya after the Israeli raid on Entebbe airport and the blockade."

He accused Kenya of stopping 600 oil tankers, most of them bound for Uganda. He said despite Kenyan claims to the contrary, Uganda had already paid for the petroleum supplies in the tankers.

Amin also denied Kenyan news reports that as many as 3,000 of his 12,000-strong army had mutinied in the past week, vowing to fight to the death against him. Since he came to power in 1971, "the army has remained loyal to me," he said.

Uganda is running out of petroleum supplies, bringing most of its industry to a halt. Uganda cut its electricity supplies to Kenya and grounded most international flights in moves Kenya described as "cutting off their nose to spite their face."

Highest peak claims skier

ANCHORAGE (Reuter) — One member of a five-man Austrian team fell 1,000 feet to his death Thursday as he was trying to ski down Mount McKinley.

Threat or promise?

U.S. may pull out of fisheries pact

AUGUSTA, Maine (UPI) — The United States has formally notified the International Commission on Northwest Atlantic Fisheries of its intention to withdraw from the organization at the end of the year.

The commission operates under a treaty among 18 nations to set quotas for species of fish found in the northwest Atlantic.

But a sizeable segment of the American fishing industry is worried that the declaration of intent to withdraw seems more of a threat than a promise. They view the commission as counterproductive to the new 200-mile limit.

A spokesman for the state department office of fisheries affairs in Washington conceded that probably is true. He said if the commission agrees at a meeting in early December to meet conditions set down by the American ambassador during the meeting in Montreal last month, the United States probably will withdraw its notice of intent.

"If they don't take the necessary decisions, then we're set to withdraw," the spokesman said.

What the state department advocates is that the United States stay in the commission through 1977 to provide a transitional period, if ICNAF is prepared to set certain quotas and meet other demands.

Cuban trio had bomb

NEW YORK (UPI) — Three Cubans believed to be members of a militant anti-Castro group were caught early Saturday planting a powerful pipe bomb outside a Manhattan theatre where a pro-Castro musical festival was scheduled.

Authorities said the three suspects, all aliens living in New Jersey, were believed to be members of Omega 7, a right-wing group.

The organization previously claimed responsibility for bombing the Cuban mission to the United Nations last month, and the Venezuelan UN mission on Feb. 1, 1975, authorities said.

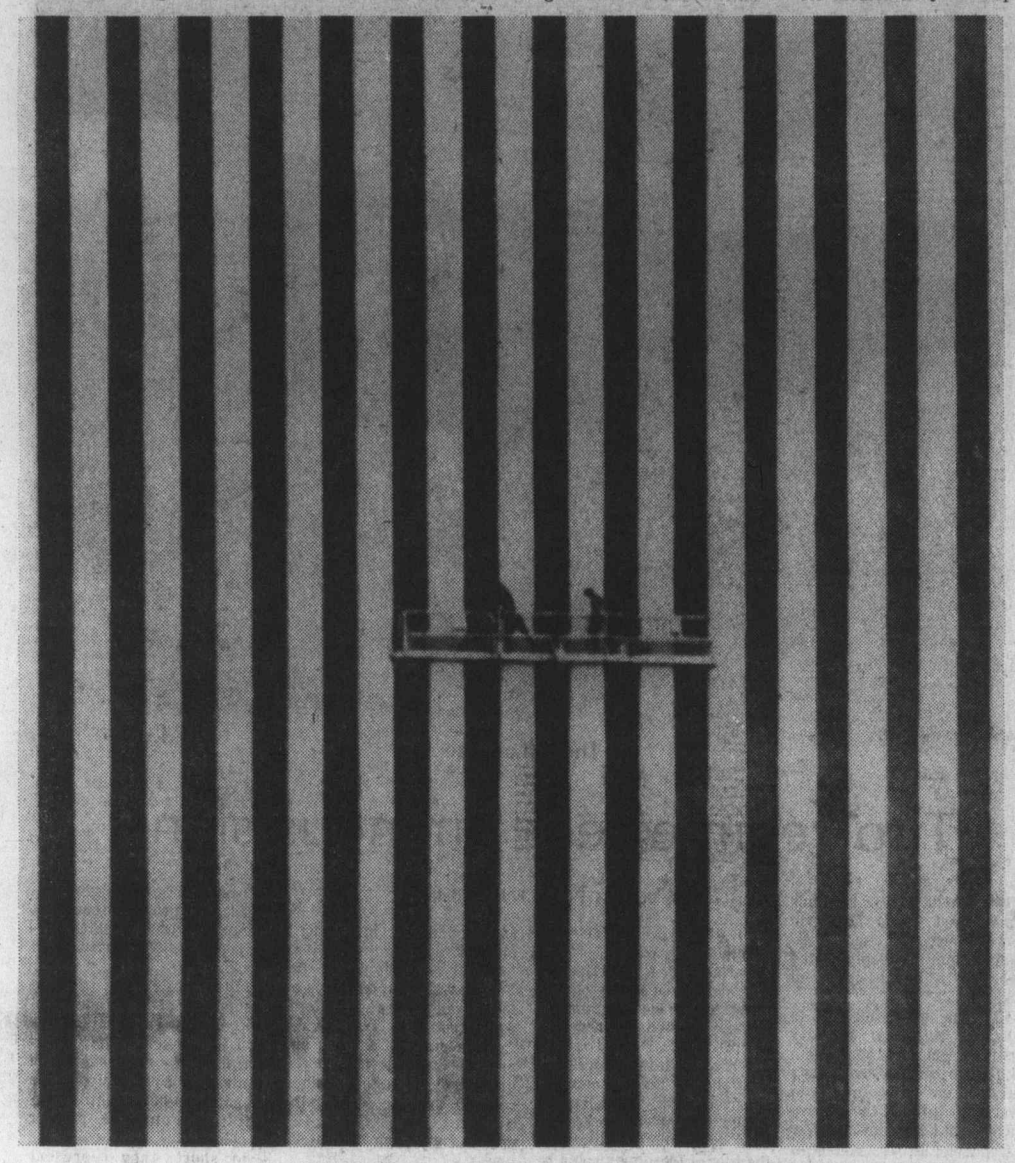

—AP

Taking panes

It would take a lot more verses to the late British entertainer George Formby's song When I'm Washing Windows for these two men to sing their way through the task of cleaning the panes of this office building in downtown Honolulu.

Five killed in air crash

MACON, Mo. (UPI) — Five persons died in a collision of two light airplanes Saturday above a woody, rural area in north central Missouri.

Two of the victims were identified as Cyrus Mayshark, 49, and his wife Barbara. Mayshark was dean of the college of applied life studies and a professor of health education at the University of Illinois.

AN UNFORGETTABLE 5 COURSE DINNER 10.95 per person

Prepared and served in the traditional French manner.

SPECIAL FOR THE WEEK OF JULY 26th to 29th

JAMBON BRAISE DIDEROT
lean baked ham, moistened with wine, served with a sherry sauce.

SOUPE DU JOUR
daily favorite soup

LA SALADE VERTE DU CHEF
the chef's green salad

LE FILET DE BOEUF EN CROUTE
filet of beef tenderloin marinated with spices, pepper, basil, thyme, oil, surrounded with puff pastry.

SOUFFLE AUX AMANDES
cold souffle with almonds

CAFE

Antonio's fine french cuisine

2 CENTENNIAL SQUARE
reservations 384-7014

7-24

If you've outlived your home...

We'll trade you!

Laurel Point is ready for living; a guaranteed house-trade plan is only one of the many ways we make it easy for you to enjoy living in Victoria's last residential development on the Inner Harbour. Make the move today, the time is right, for this once-in-a-lifetime opportunity.

Laurel Point Prestige Condominiums feature:

- Unobstructed waterfront location
- Surrounded by a park
- Spectacular ocean and mountain views
- Choice of 37 outstanding floorplans
- Brick fireplaces and huge terraces with barbecues
- Magnificent landscaping with Garden Pavillion
- The Harbour Club—a private getaway for Laurel Point residents only
- Pool and sauna
- 7 exclusive, architect-designed townhouses 3,000 square feet, $155,000
- Apartment condominiums, $59,000-$130,000
- Guaranteed House-Trade plan available
- Unique one-year buy-back guarantee

Weekdays: 1:00 to 8:00 p.m.
Weekends: 1:00 to 7:00 p.m.
225 Belleville Street
Phone 386-7752

LAUREL POINT
A development of Canadian Freehold Properties Ltd.

Victoria City Residents 19 Years of Age or Over . . . SO YOU WANT TO BE DISENFRANCHISED???

THEN DON'T REGISTER AT The CITY CLERK'S OFFICE

City Hall, No. 1 Centennial Square

mazdamizer Has a Thrifty Overhead Cam Piston Engine

CANADA'S LOWEST PRICE —4-DOOR SEDAN —4-DOOR WAGON

★ MORE MILES PER GALLON
★ MORE COMFORT
★ MORE LEG ROOM
★ MORE TRUNK SPACE

- Independent Front Suspension
- Synchromesh 4-Speed Transmission
- Bucket Seats

12-MONTH, 12,000-MILE Factory Warranty. Also available Horwood's 12-month extended warranty.

ONLY $3345 VICTORIA PRICE IMMEDIATE DELIVERY

It's a Little GAS
50 M.P.G. HIGHWAY DRIVING
38 M.P.G. CITY DRIVING
(E.P.A. RATING)
Mileage based on E.P.A. test results for the 1.3 litre coupe with standard engine and 4-speed transmission.

MAZDA MIZER COUPES

NOW ONLY $3195 DELIVERED VICTORIA

HORWOOD MAZDA

2 LOCATIONS: 810 Johnson—385-1451 Colwood: 1619 Island Highway—478-8211

4-DOOR WAGON ONLY $3795 DELIVERED VICTORIA

FBI seeks last two suspects

CHOWCHILLA, Calif. (AP) — With one man in custody, the FBI launched a dragnet Saturday for two other men sought in the mass abduction near here of 26 schoolchildren and their bus driver.

Charles Bates, special agent in charge of the San Francisco FBI office, said arrest warrants were filed for Frederick Woods IV and James Schoenfeld, both 24. Schoenfeld's brother, Richard, 22, surrendered Friday.

"Investigations conducted by the local authorities indicate that Woods and Schoenfeld had fled the state," said Bates as the FBI re-entered the case.

The younger Schoenfeld was accompanied by his father, a San Francisco Peninsula podiatrist, and lawyer Edward Merrill when he walked into the Alameda County district attorney's office in Oakland to give himself up.

"I just thought it would be better for everybody if I surrendered him now," said Merrill. "They were saying he was armed and dangerous, and I didn't want anything to happen."

Richard Schoenfeld did not comment, nor did his father, Dr. John Schoenfeld.

Distrist Attorney Lowell Jensen said Richard Schoenfeld will be charged under a section of the California penal code covering kidnapping for ransom or robbery. His bail was set at $1 million and he was tentatively scheduled for arraignment Thursday before a state Justice Court judge in Chowchilla, 100 miles south of Oakland.

The children and their driver, Edward Ray, 55, were kidnapped at gunpoint July 15 as they were en route home from summer-school classes. They were imprisoned in a moving van buried in an Alameda County quarry for 18 hours before crawling to freedom.

James Schoenfeld and Woods, both described as "armed and dangerous," are being sought on federal warrants charging them with 27 counts of kidnapping and 16 of armed robbery. The robbery charges, authorities said, involve trinkets and clothing taken from the children.

The children's escape from their underground prison apparently aborted an elaborate ransom attempt, published reports said.

The newspapers Oakland Tribune and Fresno Bee quoted law-enforcement sources as saying a ransom note was found demanding $5 million. It was never delivered.

The note was found, the newspapers said, at the 100-acre Portola Valley estate belonging to Woods' father. The reports said it was written by Woods.

A 10-day gag order is in effect covering search warrants in the case and authorities would not comment on the newspaper accounts.

—AP

Family tree

Amy Carter, daughter of Democratic nominee Jimmy Carter, is seen climbing tree as Carter and Senator Herman Talmadge, Georgia Democrat, talk with reporters in front of Carter home in Plains, Georgia. Talmadge and presidential candidate met for a couple of hours at the Carter residence.

Emergency legislation orders nurses back

QUEBEC (UPI) — The provincial legislature Saturday adopted emergency legislation ordering 5,500 mainly French-speaking nurses to end their crippling five-week strike and return to work Tuesday.

The legislation was introduced Friday to an emergency session of the national assembly after weeks of fruitless negotiation between the Quebec Federation of Nurses and the government.

Following third and final reading approval Saturday the legislation was immediately signed into law by Quebec Lieutenant Governor Hughes LaPointe.

It imposed a contract settlement on the nurses until the end of June, 1978, and is to take effect at one minute past midnight Tuesday.

There was no immediate comment from QFN spokesmen, however, on whether the legislation would be obeyed. A press conference was scheduled by the nurses at noon today in Montreal.

The nurses walked off the job June 18 at 29 hospitals, 26 of which are in Montreal. Most of the hospitals are French. The strike has since created a critical situation in a number of Montreal hospitals.

Quebec Social Affairs Minister Claude Forget Saturday called on nurses to return to work in light of the legislation, which carries fines of up to $10,000 for the union and $250 a day for individual members for non-compliance.

CLARENCE HOUSE
139 Clarence Street

ELEVENTH FLOOR — 2-Bedroom, 2-Bathroom Deluxe Condominium Suite. 1250 square feet. Sweeping views of Beacon Hill Park and Olympic Mountains. Please phone OWNER for details or appointment to view—386-7264. Principals only.

CITY CENTRE RETAIL SPACE AVAILABLE.
385-6718

Credit Foncier
Serving British Columbia since 1894
Assets in excess of $800 million

5-year Debentures
Min. amount: $500
10¼%
Interest paid Semi-annually, Monthly (Min. $5000) or Compounded and paid at maturity
10½%
Interest paid Annually

Victoria: 752 A Fort St. (604) 388-6601
Vancouver: 850 West Hastings St. (604) 681-5464
White Rock: 1463 Johnston Rd. (604) 531-7525
Vernon: 3105 — 34th Ave. (604) 542-4377
Long distance: call us "collect"
Halifax, Montreal, Quebec, Ottawa, Toronto, London, Winnipeg, Regina, Saskatoon, Edmonton, Calgary, Vernon, White Rock, Vancouver, Victoria
Member Canada Deposit Insurance Corporation

PLANNING RETIREMENT?
Consider Mobile Home Living At beautiful **"Baker Trail Village"**. This **Adult Oriented** Park allows you to own your own lot. No yearly rent increases, **All Services** underground, electronic gates for added **Security and Privacy, Fully Landscaped** ready for hookup, occupancy July 2nd. Drive 1¼ **Miles** up Chilliwack Lake Road any afternoon and talk to the sales personnel on site, or call
IVAN HURNDALL REALTY LTD
534-8383 or 792-3311 or 858-3302

BE A BUSY BODY.
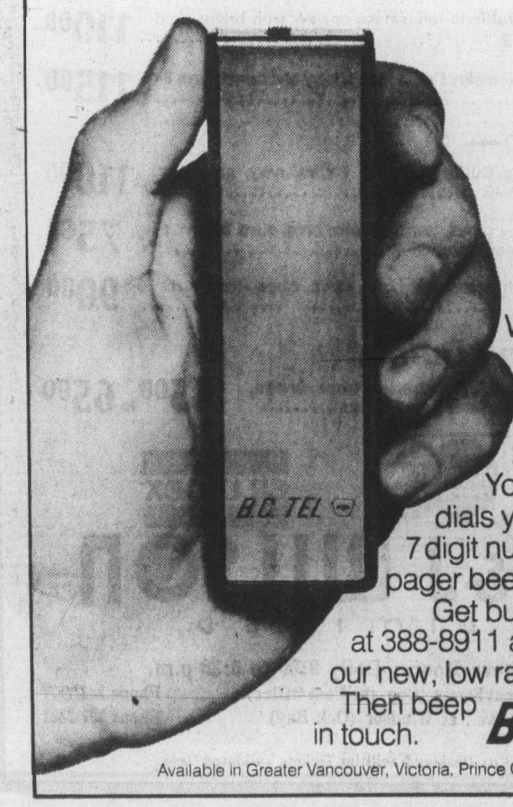

With a B.C. Tel pager you can be on the move. 24 hours a day. Your office simply dials your personal 7 digit number and your pager beeps.
Get busy now, call us at 388-8911 and ask about our new, low rates.
Then beep in touch. B.C. TEL
Available in Greater Vancouver, Victoria, Prince George and Kamloops.

EXECUTIVE DEMONSTRATOR
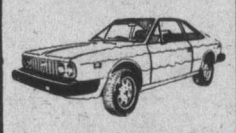
LANCIA BETA COUPE
2+2
MONZA
Red with oatmeal leather cloth interior, AM/FM stereo with power antenna, Cibie quartz iodine headlights, plus auxiliary and fog lights. Driven only 4,000 miles. Reg. price $9295.
SPECIAL DEMO PRICE
$8477
A Glorious Road Car From Lancia
Brian Holley MOTORS LTD.
3319 Douglas at Cloverdale
384-1161 DL D00903A
7-21

Victoria hudac
WOULD YOU KNOW WHERE TO TURN TO RESOLVE A DISPUTE WITH A CONTRACTOR OR TRADESMAN?
You would if your contractor was a Victoria HUDAC member. Victoria HUDAC offers the services of their warranty committee to resolve consumer-contractor disputes related to member builders.
Victoria HUDAC
HOUSING and URBAN DEVELOPMENT ASSOCIATION OF CANADA
4-17

BANK MANAGER
Mature, with proven administrative and financial skills, seeks to locate permanently in Victoria. Can offer dependable, intelligent and imaginative service in management position. Resumes and references available.
Reply Victoria Press Box 821

UPLANDS — FIRST OFFERING

For gracious entertaining, your grand piano and a truly delightful atmosphere; this could be your new home. Also a pleasant family design of 2 storeys which is ideal for children and adult privacy. Imagine the ease of entertaining in a very large living room with high beamed ceiling. A spacious separate dining room for the most fastidious hostess. Your main floor nearly 17' long — master bedroom with 4-pce. bath. 2 family bedrooms with 4-pce. bath upstairs for the girls and still a nice boys' basement bedroom with 2-pce. bath; plus a very large recreation room. Pleasant landscaped garden but not oversized. Properly priced at $125,900. MLS. Be first to view with:
386-2111 ROY KAISER 477-6813

IMPRESSIVE RESIDENCE
BY SAMUEL McCLURE
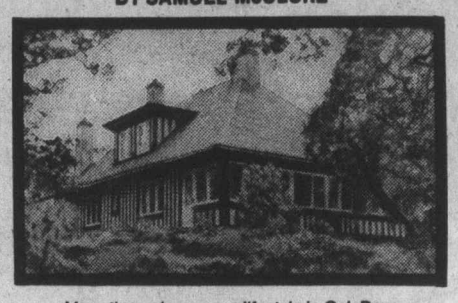
More than a home — a lifestyle in Oak Bay.
WITH EXTRA LOT, $135,000. MLS.
View by appointment with:
386-2111 NEIL RAWNSLEY 595-1507 (Pager 232)

OAK BAY — BEACH DRIVE CONDOMINIUM
Attractive 2-bedroom suite in this very desirable location. Spacious master B.R. with en suite. Well-equipped kitchen with eating area, large, sunny balcony. Pleasant view of sea and Mt. Baker. Underground parking. Quality concrete construction. Well priced at $65,900. Please call:
386-2111 MIKE McKENNA 592-3611

ESTATE SALE
GROCERY AND CAFE BUSINESS
The property consists of four 90x200 foot lots — 3 zoned commercial, located on Island Highway, on the northern outskirts of Campbell River. The grocery store, cafe, cabins and trailer park, plus living accommodation shows a terrific return on the asking price of $253,500. (Plus stock). For further details:
386-2111 A. D. WHEELER 477-4789
MONTREAL TRUST COMPANY
7-25

MF Massey Ferguson
Summer Savings Specials
We've got special sale prices right now...
on these and other new MF models.
MF 235 Tractor

Buy Now and SAVE $300
MF 50A Tractor

Buy Now and SAVE $700
MF 265 Tractor
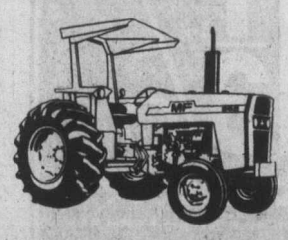
Buy Now and SAVE $300
STOP IN SOON!
MF Massey Ferguson
Stanwood Equipment Sales Ltd.
6805 Veyaness Phone: 652-1231
P.O. Box 220, Saanichton, British Columbia, V0S 1M0
Limited to available inventories until July 30th, 1976

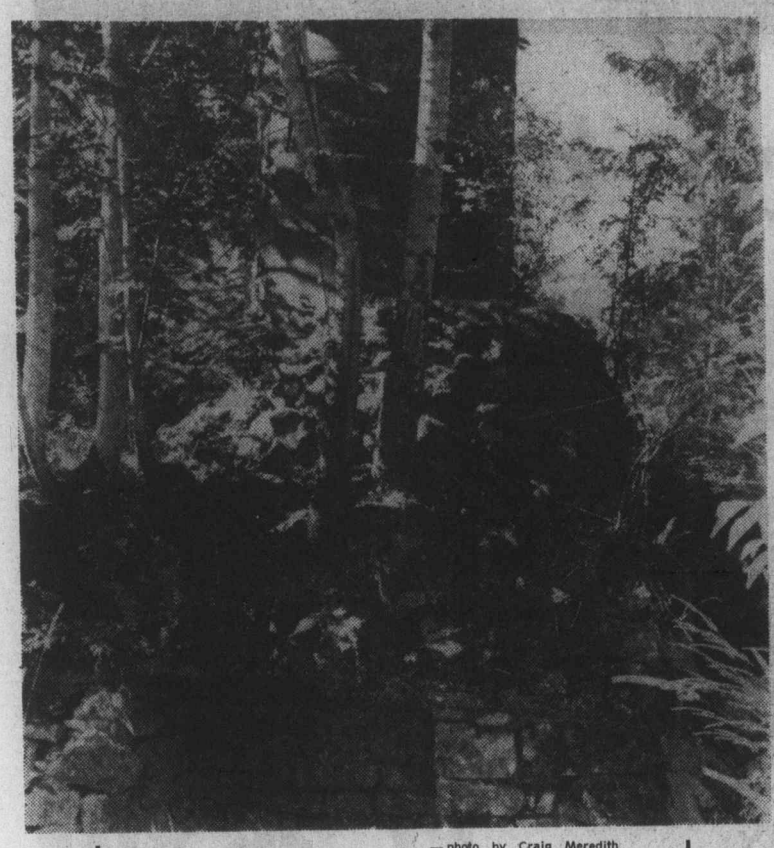

— photo by Craig Meredith

Heritage is the word

Less than 100 feet from the edge of the B.C. Cement lime stone quarry at Cobble Hill is old lime kiln which dates back to 1889 and is under consideration as a heritage site by Cowichan Valley Heritage Commission. Wood-fired kiln, which is in a state of disrepair and covered with foliage at this time of year is said to have operated until First World War. A B.C. Cement spokesman said it was unlikely that the quarry would be expanded to the kiln site before the planned closure of Bamberton cement works in next three years.

Island leaders to keep trying on ferry rates

A motion passed by Comox council and presented to the Association of Vancouver Island Municipalities, that a general rollback in ferry rates not be implemented, was defeated at the emergency AVIM meeting in Saanich last week.

However, a second resolution, placed on the floor by Comox mayor Richard Merrick, urging the government to reconsider commercial ferry rates, was adopted as the main thrust of AVIM opposition to the increased rates, Merrick said.

Commenting Friday on the outcome of the meeting, Merrick indicated the association will attempt to document its position with statistical data, and present its case in better form to the government at a later date.

The decision not to support a general rollback was based on the fact that Comox council felt the B.C. Ferries should be self-supporting, the mayor said.

Its resolution urged the provincial government to reconsider commercial rates because they are reflected in the cost of goods to Vancouver Island residents, resulting in this being one of the highest cost of living areas in Canada.

EATON'S

For the Hard of Hearing

Unitron hearing aids can help nerve deafness and understanding. We supply batteries at no charge for the life of the Unitron rechargeable Hearing Aid at Eaton's.

Fourth Floor 382-7141

EATON'S DOWNSTAIRS BUDGET STORE

CLEARS

Main Store Fashion

STOCK

Main Store CLEARANCE

Look for this Label in the Budget Store

Women's Wear

Personal Shopping Only

One Rack from Many Well-known Makers
Choose from many styles of blouses, pullovers, vests and assorted tops. Now all priced at **3.99**

Cardigans in a Wrap-Around Style
Great for summer evenings or cool days. Assorted colors. Broken sizes. **4.99**

Dresses by Name Makers
Assorted styles and colors to choose from. Most sizes. **14.99**

Tan Jay and Koret of California
Sportswear oddments in assorted styles and colors. **2.99-7.99**

Shells by Lady Manhattan
Sleeveless shells in pink, green or black. **3.49**

Downstairs Budget Store

But Courtenay firm reprimanded

TV licence renewed

COURTENAY — An 18-month licence renewal has been issued to the privately owned cablevision company C-CTV, but not without a reprimand from the Canadian Radio and Television Commission.

The renewal, received last week, stipulates that C-CTV must live up to commitments made at public hearings in Vancouver last March, and comply with federal regulations which came into effect last April.

As a result of the new regulations, the company has been ordered to discontinue reception and distribution of five American FM radio signals.

CRT commissioners have also stated that the company must develop programming which gives balanced opportunity for expression of varying views on matters of public concern.

The licence, due to expire Sept. 30, was opposed by the Comox Valley TV Society, a local group which filed an intervention brief at the hearings earlier this year. In compliance with its commitment, in May C-CTV started three hours of public programming a week, and plans to expand its format in the "how-to" fields, said John Rowton, public program director.

It is also forming an advisory committee, Ed Bickle, company director, confirmed this week. The body, comprising individuals from the community, would ensure balanced programming and investigate any complaints.

Arena getting help with refrigeration

Refrigeration capacity at Nanaimo's Beban Park Arena will be increased from 70 to 115 tons, with the addition of another compressor and condenser to the refrigeration system.

The new arena was plagued last winter with a lack of refrigeration capacity. Its designed capacity of 70 tons is not sufficient to hold ice during the summer, and equipment malfunctions last winter held the arena to 55 tons effective capacity, which proved insufficient to hold ice during a mild spell in February.

The new equipment will cost $30,000 to purchase and install, although all engineering and architectural costs will be borne by the architects, Carlsberg, Jackson and Partners.

This brings the total cost of the refrigeration equipment in the arena to about $85,000, which is no more than 115 tons capacity would have cost if it were installed originally said regional board administrator Walter Ilott.

smooth local moving arrangements and expert long-distance service
specializing in
DOMESTIC CONTAINER SERVICE
RELIABLE TRANSFER OF VICTORIA LTD.
Write of phone for free brochure: 400 Hillside Ave.
388-6466
AGENTS FOR *United Van Lines*

Get away to it all

It's all you could ever imagine, and it's all yours. British Columbia's fabulous Totem Circle adventure.

Drive your car or camper aboard the "Queen of Prince Rupert" at Kelsey Bay. Sail 330 miles to Prince Rupert past some of the most spectacular scenery on earth. While on board enjoy fine food and stateroom accommodation. Drive almost 1000 miles to Vancouver through the snowcapped mountains to the vast rolling rangeland, long deep lakes, winding valleys and rugged mountains of the Cariboo. Then along the mighty Thompson and Fraser Canyons.

Nowhere are the great outdoors greater than in your own British Columbia. Make this the year you get away to the Totem Circle adventure.

Write for details or see your local travel agent. Ask about special off-season rates. Pay even less at a time when British Columbia can be at its very best.

BRITISH COLUMBIA FERRIES
1045 Howe Street, Vancouver, British Columbia, V6Z 1P6. Canada PP6G

Name _____
Address _____

Independent or escorted tours by Bus and Ferry are also available through your local travel agent.

Catalogue Clear Out of Women's Casual Wear

Shirt style Blouses
To tuck in or wear jacket style. Polyester with long sleeves. **1.00**

Shirts in Assorted Styles
Choose one or many to complement your wardrobe. Broken sizes. **3.99**

Chambray Shirt for casual wear
In 100% cotton with long sleeves to wear with jeans or skirts. **2.99**

Women's Pull-on Pants
In printed and solid shades. **5.99**

Personal Shopping Only

EATON'S
Downstairs Budget Store

Buy two. One for your bar and one for your vault. You'll never get another chance.

In 1960, we filled 572 charred white oak casks with a rare blend of Canadian whisky and decided to wait for perfection, however long it might take.

It came 16 years later, in Montréal, along with the greatest of sports spectaculars.

Appropriately, we have named our whisky, "Olympic."

We won't try to describe in a few words a taste that took 16 years to achieve. We'll only suggest to the few connoisseurs and collectors who obtain some of this limited edition of Canadian whisky, that you invest in an extra bottle.

Once you sip it, you'll know you were right.

572 casks is not a lot of whisky.

But Olympic is.

Through the courtesy of the British Columbia Liquor Distribution Branch, a limited number of 31 casks has been allocated for British Columbia consumers. This represents 750 cases of the total limited edition.

7-DAY MONEY-BACK GUARANTEE
USED CARS
peter pollen ford

The Daily Colonist.

Section 2 Sunday, July 25, 1976 Page 13

"BOWMAN'S A SHOWMAN"
BARRY 6-10 AM
C-FAX 1070

Trekkies remain in class by themselves

By BRUCE LOWTHER
Colonist Reporter

Of all the North American television programs that have been cancelled in the past quarter-century and more, there has never been anything like Star Trek.

It was never consistently in the top 10 of the U.S. ratings, it only lasted three seasons (1966-69) and it was almost cancelled after its second. Yet Star Trek is the only cancelled show whose fans hold an annual convention; a score of Star Trek books continues to sell well, and you can still buy models of the starship Enterprise in toy stores.

Why? Paul Christoffersen, 20, of 1286 Loenholm, who qualifies as Greater Victoria's No. 1 Star Trekkie until someone even more knowledgeable comes along, says it arouses the imagination.

"The viewer thinks about man's possible future . . . about what we could do in 300 years," he says. "Star Trek arouses the viewer to the never-ending possibilities of what man could become."

Christoffersen qualifies as No. 1 Trekkie because of an unsolicited Star Trek quiz he sent to the Colonist (which is attached if anyone wants to challenge him) and because he's only been able to find one other devout fan, a girl he met in school whose interests may have waned.

He also has most or all of the Star Trek books and has seen the 78 Star Trek episodes four to six times each, finding something new each time. The family of father Andre, mother Anne-Lise and brother John, 11, also watches the reruns, although not quite as devotedly.

Father is a former merchant mariner who has been a UFO student for 25 years and believes he has seen two. Paul also follows news of UFOs, Sasquatches and similar phenomena while also taking part in many sports, watching movies and collecting stamps.

He is waiting to join the RCMP as a career and has no plans to form a Trekkie group here because "I doubt if there are that many . . . and what could we do?" Like the fans of show-biz goodies from Glenn Miller to Coronation Street, Trekkies get their kicks individually — which may apply one day to the world's last Elton John fan club, too.

The Christoffersens have written to such Star Trek stars as William Shatner and Leonard Nimoy without getting replies but still grab anything they can about the show. Like a Star Trek special on NBC's Tomorrow program, due for a rerun at 1 a.m. Friday on Channel 5.

A recent publication about television reported that the most letters ever received by a network protesting a cancellation were more than 120,000 when NBC dropped The Monkees, whose fans now have grown up.

Second biggest reaction was to the proposed first cancellation of Star Trek, third was ABC's dumping of the now-syndicated Lawrence Welk and fourth was the real Star Trek cancellation. Each was above the 115,000-letter mark, while the ending of Laugh-In, a rating leader for years, brought only 25 protest notes.

Now, Paul Christoffersen's handy-dandy Star Trek quiz, and it should be noted he doesn't know what the T. stands for in James T. Kirk:

1. Name the creator of Star Trek.
2. In what century does Star Trek take place?
3. Captain James T. Kirk was born in a small town in a U.S. state. Name the state.
4. What is the crew complement of the starship Enterprise? How many officiers are on board?
5. The Enterprise was sent out on a mission to explore strange new worlds and seek out new civilizatins. How many years in the mission?
6. How many ships of the starship class did the Star Fleet have? How many were lost in the line of duty? What was the self-sustaining travel range of each in years?
7. Name Mr. Spock's father and give the Vulcan lifespan.
8. Give the first name of chief engineer "Scotty" Scott.
9. The shuttlecraft was designed to carry a crew of how many?
10. Provide the range of the Transporter and the four settings on the hand-carried phasers. And good luck to you all.

—Colonist photo by Alex Barta

Christoffersen . . . Star Trek fires the imagination

Quiz for fans

Correct answers worth five points

Take five points for each correct answer to the 15 parts of the 10 questions, then check the ratings below:

1. Gene Roddenberry.
2. The 23rd century.
3. Iowa.
4. 430 and 43.
5. Five years.
6. 12, three and 18 years.
7. Sarek and 259 years.
8. Montgomery.
9. Seven.
10. 16,000 miles and Dematerialize, Disrupt, Heat and Stun.

Ratings: 0-20 — bad, which means you must be a Klingon or a Romulan; 21-35 — average, but the United Federation of Planets is watching you; 36-55 — good, and you have earned lifetime memberships in the De Forest Kelly and George Takei fan clubs; 56-75 — fantastic, so a Tribble of your very own will be mailed to you in the 23rd Century.

Courtenay issue

Merchants try to operate on their own

By JOYCE HOWRIGAN
Colonist Correspondent

COURTENAY — The scarcity of public parking and a decision to dissociate from the Courtenay-Comox Chamber of Commerce dominated a meeting of the Downtown Merchants' Association in Courtenay last week.

Outlining council's position on the downtown parking problems, Ald. Ronald Webber, a DMA member, told merchants that reports by metre commissionaires indicated businessmen and staff were monopolizing available space and not leaving enough for downtown customers.

Meter maintenance and commissionaires' salaries cost the city $45,000 a year, but in 1975 revenue amounted to only $18,300, he said. If Courtenay council were to adopt a policy similar to one in Nanaimo, where taxes are levied specifically for parking, the measure would have to be put to a referendum, and pass with a 60-per-cent majority, he told his audience.

Several locations for parking had been considered by council, Webber said, adding that paving of one, which would provide space for 48 cars, was due to start in two weeks.

One DMA member objected to the low fee collected by the city from developers of new commercial buildings for parking. He suggested that $2,500 for each office was unreasonably cheap, as a contribution to the downtown development fund. To date, Webber said, the city has collected $67,550 in the fund.

Boyd Lafferty, association president, called the work of the parking committee the second most important function of DMA. He gave only sales promotion a priority.

The reason for DMA's dissociation from the chamber of commerce is the latter's preoccupation with tourism, according to some sources. Although one merchant spoke in favor of maintaining a liaison, the majority voted to operate as a separate entity.

Commenting on the break, Ruth McKellar, chamber of commerce secretary, said: "Take existing tourism out of Courtenay, and the merchants will be left holding the souveniers they stock annually."

She said it was the third time in recent years that the DMA has decided to "go it alone," adding: "It seems to me rather ludicrous that two days before downtown Market Day — organized by the chamber — merchants should decide to withdraw and form their own group."

Members elected Lafferty as president, Walter Walowina as vice-president and Neil Woodrow as secretary-treasurer.

Busing change on way

The regional district of Nanaimo intends to turn back responsibility for school busing to local school districts.

Encouraged by the provincial government a few years ago to make more complete use of municipal buses for school purposes, the regional district drew up contracts with school districts 68 and 69 to do their busing for them.

BUT THE NEW government has revised its busing policies, and the regional district is no longer eligible for subsidies to purchase the new buses which it needs to continue the service, transportation committee chairman Owen Kennedy told the regional board.

As a result, it has served notice to both school districts that it will terminate its school busing contracts.

The 16 buses used for school purposes in the regional district will be turned over to the school boards, said Kennedy.

IN QUALICUM, School District 69 secretary-treasurer Bill Marriott observed that the district's contract with the regional district contains a six-month termination clause.

"It is possible that we will be doing the busing in September, depending on how fast the details can be worked out."

Some arrangment will have to be made by the education department to obtain the buses from the municipal affairs, which currently owns the buses.

Advisory word goes unheeded

NORTH COWICHAN—Construction of a retail furniture store and warehouse on the former Beacon Arms property adjacent to the Island highway and Herd Road has been given third reading by council.

This was given last week although the municipality's advisory planning commission recommended approval not be given to Merkel's Furniture Ltd. of Lake Cowichan for the building in its present form.

The advisory planning commission said the warehouse should be in an industrial park and that 91 per cent of the municipality's residents recently polled opposed highway development.

The commission also cited department of highway's reluctance about the proposal, and the fact there would be no buffer zone to screen the development.

— Craig Meredith

Highway robbery foiled

After protests earlier last week, highways department has had second thoughts about removal of a beautiful Douglas fir near entrance to B.C. Forest Museum at Duncan for proposed highway widening project. A highways spokesman said from his Victoria office the tree at corner of Drinkwater and Trans-Canada Highway, estimated to be 300 years old, could probably stay without too much interference with project. On Tuesday, museum officials were told tree would have to go because of a design change in the highway widening and immediately began lobbying in Victoria for its preservation.

Estuary gets a boost

North Cowichan plan likely ready this fall

By CRAIG MEREDITH
Colonist Correspondent

NORTH COWICHAN — The tentative completion date for the community plan in the Southend of this municipality, which has already cost the taxpayers more than $20,000, has been set for sometime this fall.

North Cowichan Mayor Gerry Smith said last week, after a meeting the day before with the Ker, Priestman and Associates Ltd. planning consultant and the Cowichan Valley Region Board planner, that all questionnaires received by the advisory planning commission will be tabulated by the end of August.

"Council has stressed the urgency in completing this plan by this fall," Smith commented on the plan which has been in the works for almost two years.

On Wednesday, the council received the recommendations of the municipality's advisory planning commission, who conducted a community plan questionnaire after an earlier Ker, Priestman and Associates plan was found generally unacceptable by Southend residents in April of 1975.

In the 36-page brief, which contained a random sample of results from the questionnaires, the six-man advisory planning commission suggested that the municipality hire another planner.

But the meeting Wednesday with the Ker, Priestman and Associates Ltd. planner has re-established his tenure until the plan is completed.

Other recommendations in the report to municipal council were briefly as follows:

● Compatibility of zoning so that development on one parcel of land does not adversely affect the adjoining one.

● Retention of the agricultural reserve land in the municipality in its present form as other available land in the municipality is abundant enocgh to support twice the population.

● Recognition of the Cowichan and Koksilah estuary as a fragile ecological habitat and prohibition of further industrial development.

● Industry should be located in industrial parks or close to existing industry.

● Major developments should receive more public exposure and discussion before they are given final approval.

● The need to improve public relations between the municipal government and residents.

● Primary services to residential subdivisions be provided by developers during their involvement with the community.

B.C. Ferries avoid getting on hot seat

CROFTON—If the municipality of North Cowichan wants permanent biffies near the ferry terminal to Salt Spring Island here, it will not be getting any help from B.C. Ferries.

In reply to a council letter requesting permanent toilet facilities, superintendent of terminals, F. W. Ramsay, said he had no customer complaints on file regarding the lack of facilities at Crofton.

"We will be installing a temporary toilet during July and August as we did last year, but we have no plans at present to construct toilet facilities," he stated.

In addition to the ferry wharf at Crofton, there is also a federal government wharf, a public launching ramp and a small park.

The superintendent said in light of these other facilities, future plans for construction of permanent facilities should be on a joint basis involving the federal government and municipal departments concerned.

Some trustees left speechless

NANAIMO — Two full-time speech therapists will be hired to serve the Nanaimo and Parksville school districts, following approval by Nanaimo school district.

The board approved the hiring on the basis of a recommendation by district superintendent Bruce Hoadley. Hoadley researched the positions in co-operation with the special education office of the education department, and with Dr. Peter Reynolds of the Central Vancouver Island Health Unit and Tom Beames, the co-ordinator of special education.

BUT BOARD approval did not come easy. Trustees appeared to resent the fact that steps had been taken to interview prospective candidates for the positions and take other steps toward the hiring without their knowledge.

"I am alarmed that things like this can go on before the board has even seen them," said Trustee Dick Winkelman.

Guisseppe Multari, another trustee, said he felt the board was being asked to approve matters without knowing what the special needs are. He said he would like the special education office to send out reports for the board to evaluate before a decision was made.

BOARD CHAIRMAN Joe Kilner entered the discussion to reply to Trustee Ed McGougan's questioning of the method used in handling the situation.

"I feel a speech therapist is needed in this district," Kilner said, "and I think the district superintendent has acted on behalf of the board to find someone for the position. He has done nothing to upset me."

THE BOARD also approved a special education office recommendation that it enter into a shared program for the multiple handicapped.

A special class for severely handicapped children will be held at Princess Anne elementary. The children's treatment centre nearby has the services of highly trained therapists for speech, physiotherapy and occupational therapy, who will be utilized in the program.

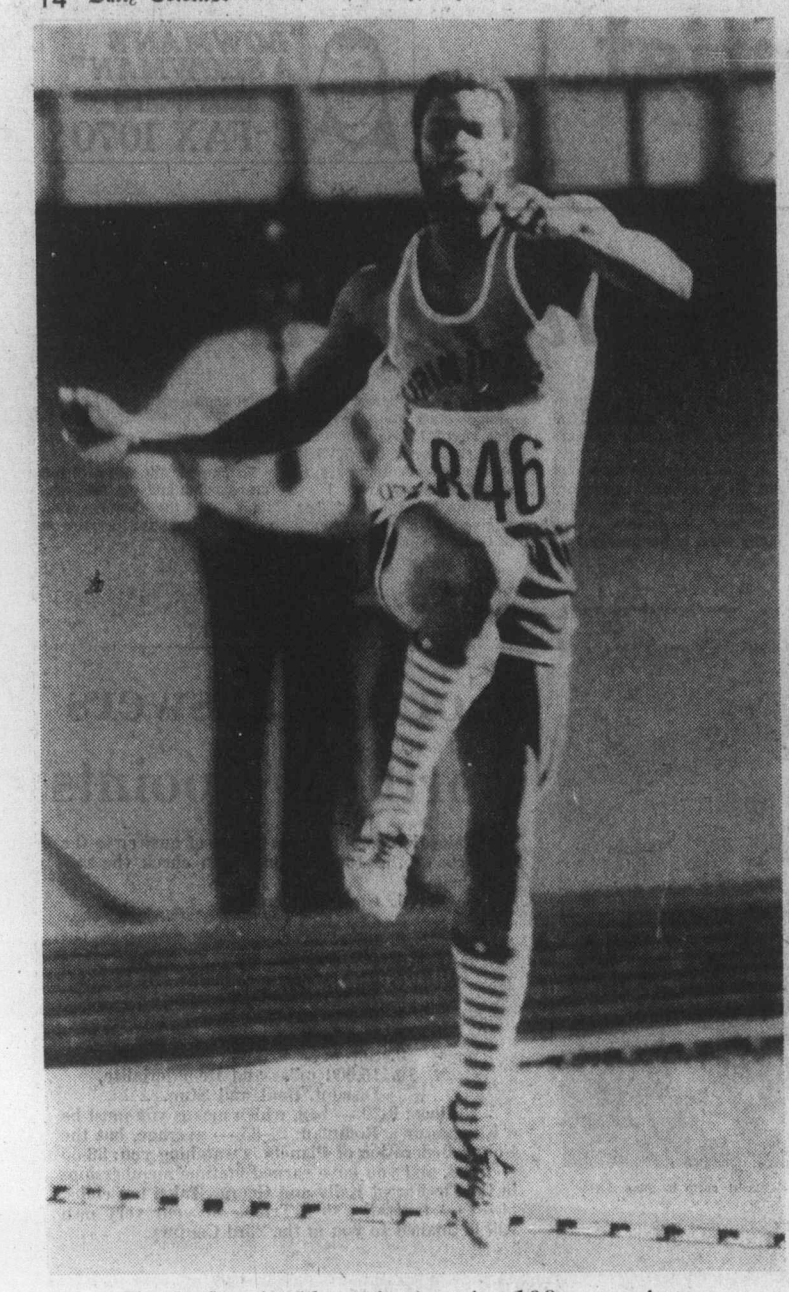

Hasely Crawford leaps for joy after 100-metre victory

Edmonton girls earn medals in same race

MONTREAL (CP) — A long-lasting rivalry between two young Edmonton girls led to two more Olympic swimming medals for Canada Saturday night.

Cheryl Gibson, 17 years old in four days, and Becky Smith, 17 last month, finished second and third in the 400-metre individual medley behind world-record-setting Ulrike Tauber of East Germany.

Miss Tauber won the gold medal in 4:42.77, more than six seconds under the 4:48.79 record of team-mate Birgit Treiber set in June. Miss Gibson won the silver in 4:48.10, a Canadian record, and Miss Smith took the bronze in 4:50.48.

Smith held the former Canadian record of 4:52.70.

"I knew I had to go out fast in the backstroke, hold my ground in the butterfly and breaststroke and come home as hard as I could in the freestyle," said Gibson.

"I'm not surprised that we took second and third," said Smith, who now trains in Thunder Bay, Ont.

"I thought for sure one of us would win the silver. We both ranked in the top three so I thought we could do well."

Gibson, now living in Vancouver and Smith have been competitive rivals in the medley for the last few years since Gibson came into prominence. Since that time both girls have made remarkable improvements in their times and both admitted that the rivalry has made them better swimmers and better competitors.

The double victory came minutes after Becky's brother Graham finished fourth and failed to win an expected medal in the 200-metre breaststroke.

"I was a bit nervous but I don't think it was because of Graham," said Becky.

"I felt bad for him but I just thought I would have to swim that much harder and not make the same mistakes.

"We both have some problems with being nervous before a race, and we're not able to control the nerves. Graham shortens his strokes and if he had lengthened them e could have won.

"I wanted to make sure I didn't do the same thing."

It was the first time Canada has ever won two Olympic medals in a single race. It gives Canada two silver and four bronze medals, one more medal—a bronze—than in 1972.

In the heats Saturday morning, Becky briefly held an Olympic record after winning her heat in 4:52.90, beating the mark of 5:02.97 by Australian Gail Neall in 1972.

Two heats later, Tauber lowered the Olympic record to 4:51.24 while Gibson finished seond in 4:55.30.

Shannon Smith of New Westminster, no relation to Becky and Graham, qualified for tonight's women's 800-metre freestyle final but other Canadians failed to advance.

Stephen Pickell of Vancouver finished 11th in semi-finals of the men's 100-metre freestyle with a time of 52.89 second and Gary MacDonald of Mission, was 13th in 52.96.

Becky Smith
. . . captures bronze

Scoreboard on page 24

East Germans push leader in quest for gold medals

MONTREAL (CP) — East Germany surged ahead of the United States and was hot on the heels of the Soviet Union in the Olympic gold medal race Saturday, winning eight events to bring its total to 19 at the mid-way point of the 1976 Games.

It was a watershed day for Canada as it finally exceeded its 1972 medal total when Cheryl gibson and Becky Smith of Edmonton finished second and third behind East Germany's Ulrike Tauber in the 400-metre individual medley final.

Canada won five medals — two silver and three bronze, all but one in swimming — in Munich four years ago. The ever improving Canadian swimming program now has reaped even more. The swimmers have won all six of Canada's medals to date — two silver and four bronze.

The East Germans found most of their golds either in or on the water Saturday, winning four in women's rowing, two in swimming and two in track and field.

For a time they led the gold medal standings but, with six victories in Greco-Roman wrestling Saturday night, the Soviet Union moved back into first place with 20. The Americans, on the strength of John Naber's world record performance in the 200-metre backstroke, had 14.

In 1972 the Soviet Union topped the golds with the United States second and East Germany third.

The East Germans, unchallenged world power in women's swimming, brought their gold medal haul to nine in the 10 races completed. Hannelore Anke won the 100-metre breaststroke although her time of 1:11.16 surprisingly, was not another world record.

Liubov Rusanova and Marina Koshevaia of the Soviet Union, the only other country to win a women's swimming gold, finished second and third.

The United States, which now has won 10 of 11 men's swimming victories, had its sweep interrupted when David Wilkie of Britain won the 200-metre breaststroke in 2:15.11, breaking the world record of 2:18.21 set two years ago by John Hencken of the U.S.

Hencken was second, Rick Colella of the U..S. third and Graham Smith of Edmonton fourth in 2:19.42. Smith's time was his fastest ever and first time under 2:20 for a Canadian. He was less than half a second behind Colella.

Naber won his third gold of the Games when he took the 200 backstroke in 1:59.19, breaking his own world record of 2:00.64. No Canadians reached the final.

Canada's men's basketball team continued to sparkle, defeating Mexico 92-84 to qualify for Monday's semi-final against the United States. The Soviet Union and Yugoslavia are the other two semi-finalists in the countdown to Tuesday's medal-deciding games.

At the Olympic Stadium, Marjorie Bailey and Patty Loverock of Vancouver reached the semi-finals of the 100 metres and Margaret Howe, also of Vancouver, was eliminated in the second round.

Bruce Simpson of Ottawa easily qualified in the pole vault, in which Ken Wenman of Surrey was eliminated.

Bishop Dolegiewicz of Montreal and Boris Chambul and Ain Roost of Toronto failed to qualify in the discus in which Mac Wilkins of the U.S. broke the Olympic record. His first throw was 69.28 metres (224 feet), exceeding the mark of 64.78 (212-6) set in Mexico in 1968 by American Al Oerter.

Ruth Fuchs of East Germany successfully defended her Olympic javelin title—the first time for such an accomplishment—breaking the Games record with a toss of 69.54 metres (216 feet four inches) on her first throw. The old mark of 65.15 metres had been set Friday in the qualifying round by Marion Becker, who competed for Romania four years ago but defected in Munich and now competes for West Germany.

Becker won the silver and Kathryn Schmidt of the United States the bronze.

Still another East German, Udo Beyer, won the shot put with a toss of 21.05 metres (69 feet 6¾ inches). Alexander Barisnikov of the Soviet Union, who had broken the Olympic record on Friday was third behind team-mate Evgenu Mronov.

A minor squabble developed in the men's 800 metre semi-final when a track judge disqualified American Richard Wohlhuter, a heat winner, for interfering with one of the runners during the race.

Wohlhuter lodged an appeal and it was upheld, reinstating him tor today's men's final.

The Canadian water polo team continued to perform respectably, defeating Iran 8-1 to bring its record to 3-3 although it is not a medal consideration.

Canadians finished well back in skeet shooting in which Josef Banacek of Czechoslovakia won the gold with a score of 198 to equal the Olympic record. Harry Willsie was among five shooters tied for 35th with 188 and Paul Laporte of Laval, Que., was tied with two others for 56th with 176.

Protest filed

MONTREAL (CP) — Canadian boxing officials announced Saturday night they will protest a decision against Camille Huard of South Gaspe, Que., in the Olympic featherweight competition.

Huard lost a narrow and hotly-disputed decision to Leszek Kosedowski of Poland about 25 minutes after bantamweight Chris Ius of North Vancouver was clearly outpointed by Veerachat Saturngrum of Thailand.

Huard had an official caution registered against him by the Colombian referee in the third round and said at a news conference following the match the penalty provided the Pole's margin of victory.

Canadian officials agreed. They planned to protest today against the referee's work and the ruling of five judges, although they accepted the fact no redress was likely.

A spokesman for the Canadian Amateur Boxing Association said the protest is intended to help weed out incompetent officials for the remainder of the boxing competition.

Tortuous climb to Olympic gold

MONTREAL (Reuter) — Hasely Crawford used to run for candy on the dirt streets of Trinidad as a child. Saturday, he picked up one of the biggest sporting prizes of all—an Olympic sprint gold medal.

He emerged from relative obscurity to claim the 100-metre title and become his country's first Olympic champion.

It was a fairly tale come true for the 26-year-old poor boy from San Fernando who dreamed from the age of eight that one day he would win honor at the games.

The road to glory was pitted with setbacks.

At the Munich Olympics, he strained a calf muscle in the 100-metre semi-final and was forced to abandon the final after coming out of the starting blocks.

In the years between Munich and Montreal, he was dogged by leg injuries. Even as he went to the start Saturday, he was worried that a painful right leg might not stand up to the punishing pace.

While the other finalists limbered up, Crawford bent over the line markers.

"I said a prayer. I am not a religious man, but last night I read the Bible," he said after the race, while speaking of his childhood as one of 11 children in the back streets of San Fernando.

"We were a very poor family. I did my first running at the age of six in the streets for sugar candy. Only the winner got the candy.

"I was 16 when I ran for the first time on a real running track, but from the age of eight I dreamed about becoming an Olympic champion. It was a beautiful dream."

The turning point in his athletic fortunes came in 1970 when someone saw him running in the Commonwealth Games at Edinburgh and offered him a scholarship at Eastern Michigan University.

He got a chance to train seriously for the first time and turned up at the Munich Games with a reputation as a top sprinter.

Then came the injuries.

Despite the disappointment, Crawford trained harder.

He paced himself to reach peak form in Montreal.

But once more the road was strewn with obstacles. The small company he works for could not afford to pay him for the two months required to complete his Olympic preparation.

"I just had to make the Games, so I trained without being paid for my job," he said. "It was tough."

Crawford has been approached about playing in the National Football League.

He said he was contacted about two years ago by Los Angeles Rams and is interested in turning professional. But, he added, there will be many more races before then.

Canada at Games

SWIMMING

Women's 400-metre individual medley: Cheryl Gibson, Edmonton, won second-place silver medal; Becky Smith, Edmonton, won third-place bronze medal.

Men's 200-metre breaststroke: Graham Smith, Edmonton, fourth in final.

Men's 200-metre backstroke: Daryl Skilling, second in heat, did not qualify for final; Steve Hardy, Vancouver, third in heat, eliminated; Mike Scarth, Edmonton, third in heat, eliminated.

Women's 800-metre freestyle: Shannon Smith, Vancouver, second in heat, qualified for final; Lisa Geary, North Vancouver, third in same heat, eliminated; Wendy Quirk, Pointe Claire, Que., fourth in heat, eliminated.

Men's 100-metre freestyle: Steve Pickel, West Vancouver, sixth in semi-final, eliminated; Gary MacDonald, Mission, sixth in semi-final, eliminated.

Track and Field

Women's 100 metres: Marjorie Bailey, Vancouver, fourth in heat, qualified for semi-final; Patty Loverock, Vancouver, fourth in heat, qualified; Margaret Howe, Vancouver, eighth and last in heat, eliminated.

Men's 100 metres: Marvin Nash, Toronto, fifth in semi-final, eliminated.

Pole Vault: Bruce Simpson, Ottawa, cleared the qualifying height of 5.1 metres (16 feet 8¾ inches); Ken Wenman, Surrey, B.C., Cleared 15 4¾, eliminated.

Men's Discus: Ain Roost, Toronto failed to reach the qualifying distance of 60 metres (196 10¼), tossing the discus 56.56 metres (185 6¾); Borys Chambul, Toronto did 55.56 (183 3¼), eliminated.

BOXING

Bantamweight: Chris Ius, North Vancouver, lost decision, eliminated.

Featherweight: Camille Huard, Gaspe, Que., lost bout by decision in preliminaries, eliminated.

EQUESTRIAN

Three-Day Event: Juliet Graham, Calgary, eighth in second-day cross-country riding, 12th over-all among 49; James Day, Hornby, Ont., 29th in cross-country, 26th over-all; Cathy Wedge, Saskatoon, 25th in country, 27th over-all; Robin Hahn, Belle Plain, Sask., 27th in cross-country, 30th over-all.

SHOOTING

Skeet: Harry Willsie, Montreal, tied for 35th among 68 in final; Paul Laporte, Laval, Que., 56th.

ROWING

Women's double sculls: Cheryl Howard, Richmond and Bev Cameron, Ottawa, sixth in final.

Women's coxed fours: Dolores Young, Brockville, Ont.; **Linda** Schaumleffel, **Victoria**; Joy Fera, Vancouver; **Monica Draeger**, Niagara Falls, Ont., and Barbara Mutch, Maxville, Ont., cox, defeated Britian in two-crew race for seventh place in consolation final.

Women's coxless pairs: Tricia Smith, Vancouver, and Betty Craig, Brockville, Ont., fifth in final.

Women's coxed quadruple sculls: crew of Guylaine Bernier, Montreal; Barbara Boettcher, Calgary; Elaine Bourbeau, Longueuil, Que.; **Sandra Kirby, Victoria,** and Johane Delisle, Laval, Que., cox, third and last in consolation round, ninth over-all.

Women's single sculls: Colette Pepin, St. Laurent, Que., fifth and last in consolation round, 11th over-all.

Eights: Canada was fourth in final.

DIVING

Women's Platform: Cindy Shatto, Pointe Claire, Que., fifth of 25 after preliminary dives; qualified for final; Teri York, Burnaby, eighth, qualified; Tammy MacLeod, Vancouver, 14th.

FENCING

Women's foil: Chantal Paver, Montreal, 26th in final; Donna Hennyey, Toronto, 35th.

WEIGHTLIFTING

Light heavyweight: Pierre St. Jean, Montreal, eliminated.

MEN'S BASKETBALL

Canada defeated Mexico, 92-84.

MEN'S HANDBALL

Denmark defeated Canada 24-18.

WOMEN'S HANDBALL

East Germany defeated Canada, 29-4.

WATER POLO

Canada defeated Iran, 8-1.

Canadians win again

MONTREAL (CP) — Canada won its fourth of five Olympic men's basketball games Saturday by defeating Mexico 92-84.

Forward Phil Tollestrup of Raymond, Alta., led the Canadian attack with 29 points as the Canadians tuned up for their semi-final game Monday against the United States.

Centre Lars Hansen of Port Coquitlam added 18 for points for Canada.

Mexico got 32 points from Arturo Guerrero.

Sticks wielded in hockey tiff

MONTREAL (CP) — Indian and Malaysian players were involved in a flare-up during their Group A match at the Olympic field hockey tournament Saturday.

The incident, which occurred midway through the second half, followed a clash between Indian left winger, Harcharan Singh and Malaysian fullback Anthony Francis.

As a result Francis became the first player in the tournament to be sent off permanently. Harcharan received a temporary suspension.

The incident started when Harcharan appeared to hit Francis stick from his hand. Francis then poked his stick at the Indian winger.

Words were exchanged and Francis then dug his stick into the Indian's stomach. Harcharan fell to the ground and several players squared off.

India won the game 3-0.

Cindy, Teri qualify for diving finals

MONTREAL (CP) — Two Canadian girls qualified Saturday for today's final round of Olympic platform diving as world champion Janet Ely of the United States was elimiated from the 10-metre tower competition.

Cindy Shatto of Pointe Claire, Que., 19-year-old daughter of Dick Shatto, general manager of Toronto Argonauts of the Canadian Football League, and Teri York, 20, of Vancouver, improved their positions on the last three dives Saturday night to make it into the final round with six other divers.

Tammy MacLeod, 19, of Vancouver, 13th after the first five dives, slipped to 14th place and was out of the competition.

The 22-year-old Miss Ely, who twice missed medals in the 1972 Olympics when she finished fourth in both the three-metre springboard and 10-metre platform, finished ninth behind Miss York, who moved up from 11th to eight. Miss Shatto, seventh after the first five dives, moved up to fifth.

Miss MacLeod, in the eight and final qualifying spot going into the final dive, missed on an inward 2½ somersault and lost her chance for survival.

Defending champion Ulrike Knape of Sweden led all qualifiers after the eight preliminary dives with 410.40 points with Irina Kalinina of the Soviet Union second with 408.63 points.

Two American girls, Deborah Wilson with 398.37 and Melissa Briley with 389.85, hold down the third and fourth spots.

Miss Shatto qualified with 382.68 points and Miss York, 382.68 points and Miss York, on the strength of her final two dives, qualified with 356.28 points. Miss MacLeod finished with 332.07 points.

Miss York, who at one point in the competition, was in fourth place, fell all the way to 16th by the sixth dive. But she made no mistakes with her final two dives, picking up 59.94 and 60.75 points.

Additional sport
P. 16, 17, 18, 20, 24

Olympics Today

6:30 a.m. — Track and field, women's 100-metre hurdles, heats; men's javelin, qualifying; men's 200-metres, first-round heats; women's shot put, qualifying. Swimming, heats in women's 200-metre backstroke; men's 400-metre individual medley and women's 4x100-metre freestyle relay.

7 — Rowing, men's consolation events and finals.

9 — Women's basketball, Canada vs. Bulgaria.

10 — Boxing, elimination bouts. Yachting, fifth races in all classes. Men's vollyeball, South Korea vs. Czechoslovakia.

11 — Equestrian, three-day event, jumping final. Men's basketball, quarter-final round robin, teams to be decided.

11:30 — Weightlifting, middle heavyweight.

Noon — Track and field, women's 400-metres, heats; men's discus, final; women's 100-metres, second-round heats; women's high jump, qualifying; men's 3000-metre steeplechase, heats; men's 800-metre final; men's 400-metre hurdles, final; women's 100-metres, final; men's 200-metres, second-round heats.

Men's volleyball, Canada vs. Cuba.

1 — Soccer, two quarter-final games, teams to be decided. Men's basketball, quarter-final round robin, teams to be decided.

2 — Field hockey, Canada vs. Netherlands.

3 — Fencing, men's team foil, final. Soccer quarter-finals. Diving, women's platform final.

4 — Swimming, finals in women's 800-metre freestyle, men's 400-metre individual medley, women's 200-metre backstroke, men's 100-metre freestyle and women's 4x100-metre freestyle relay.

4 — Weightlifting, middle heavyweight final. Boxing, elimination bouts.

4:30 — Men's volleyball, Soviet Union vs. Japan.

5 — Men's basketball, quarter-final round robin, teams to be decided.

7 — Basketball, quarter-final round robin, teams to be decided.

VICTORIA Junior 'B'
LACROSSE
Monday, July 26—9:00 p.m
Memorial Arena
VICTORIA
"STRATHCONA STINGERS"
vs.
ESQUIMALT
"BUCCANEERS"
Adults $1.00 **Children 50¢**
Greater Victoria Box Lacrosse Assoc.
7-25

Canadian riders have off days, too

BROMONT, Que. (CP) — Princess Anne took a fall Saturday in the cross-country section of Olympic three-day equestrian event and Canada's hopes of a medal took a dive.

Princess Anne, a member of Britian's team, went down heavily at the 19th jump on the cross-country course when her horse, Goodwill, fell.

She suffered a mild concussion, cut her right arm and bruised her right cheek. However, she managed to remount after a five-minute delay and finish the course.

Karl Schultz of West Germany, riding Madrigal, is first in individual standings, followed by Americans Edmund Coffin and John Plumb.

Canadian riders had a disappointing day as rider after rider fell on the course made treacherous by torrential overnight rain.

Robin Hahn of Belle Plaine, Sask., had two falls, Cathy Wedge of Saskatoon saw her horse slip under her at the final jump after a faultless although slow ride and Jim Day of Hornby, Ont., experienced trouble from the start, falling at the second jump and again at the 35th.

Day said afterwards that his horse went well and that the slip at the second jump was his own fault. He attributed his fall at the 35th to bad luck, saying his horse got stuck in the mud.

Day said that the Canadian team had high hopes of moving into second or third place after Saturday's cross-country and was deeply disappointed at losing ground instead of gaining some. He thought it unlikely Canada would be able to regain the lost ground in today's stadium jumping.

Coach Michael Page felt Canada's downfall was due to a lack of experience in this type of competition. Page said the Canadians committed a few needless errors.

He said Wedge, in an effort to gain time, "cooked" her horse at the last fence, taking Canada out of team contention.

He also said that Day made a mistake or two that he didn't think Day would make and would not make a second time.

Hahn said his horse performed well on the first half of the course, jumping boldly, but on reaching the second half it seemed to tire.

Happiest member of the Canadian team was Juliet Graham of Calgary who had finished last of the Canadians in the dressage test Friday. Graham who came through with a faultless ride and only 81.6 time faults said she felt fantastic. She said her mare, Sumatra, although tired, "just jumped her heart out."

JUNIOR "A" LACROSSE
Western Canada Major Junior League
McDonalds vs. Burnaby
(Event No. 39)
ESQUIMALT SPORTS CENTRE
Tues., July 27th — 8 p.m.
Adults $2.00 7-25 **Students, O.A.P. $1.25**

Women's eight misses bronze

MONTREAL (CP) — Strong head winds and even stronger competitors from Eastern Europe prevented Canada from winning a medal in the inaugural Olympic women's rowing event Saturday at the Olympic rowing basin.

The Canadian women were in three finals, but the best they could muster in the face of almost insurmountable odds was a fourth-place finish in the eight with coxswain.

The crew of Carol Eastmore of Willowdale, Ont., Rhonda Ross of Vancouver, Nancy Higgins of Oshawa, Ont., Ina de Lure of Victoria, Susan Antoft of Halifax, Wendy Pullan of North Vancouver, Christine Neuland of Toronto, Gail Cort of St. Catharines, Ont., and coxswain Illona Smith of North Vancouver pulled to within six feet of the United States boat in a valiant effort over the last 100 metres of the 1000-metre course.

Other Canadian finalists were not as close as the eights because they had difficulty with the head winds. The European crews were much heavier than the Canadians and their shells sat much better in the water.

East Germany won four gold medals, includng the eights, and Bulgaria took the other two despite formidable competition from crews of the Soviet Union and West Germany.

The double sculls crew of Cheryl Howard of Richmond and Bev Cameron of Ottawa finished sixth, almost 22 seconds behind the winning Bulgarian team, but Miss Howard was not entirely disappointed.

Cheryl's husband Tom Howard will run for Canada in the marathon next Saturday.

In the pair without coxswain, Tricia Smith, of Vancouver and Betsy Craig of Brockville, Ont., finished fifth, less than seven seconds behind Bulgaria's other winners.

Canada competed in three other row-offs for final placings.

The Canadian crews of Linda Schaumleffel of Victoria, Dolores Young of Brockville, Monica Draeger of Niagara Falls, Ont., Joy Fera of Vancouver and coxswain Barbara Mutch of Maxwell, Ont., took seventh place in the four with coxswain by defeating Great Britain. Ironically, Canada's time of 3:46.18 would have been good enough for a silver medal had the team made the final six.

Colette Pepin of Montreal, Que., was last in her secondary final of the single scull and finished 11th over-all.

The fours sculls-coxswain crew of Sandra Kirby of Victoria, Elaine Bourbeau of Longueuil, Que., Guylaine Bernier of Montreal, Barbara Boettcher of Calgary and coxswain Johanne Delisle of Laval, Que., also was last in its final and finished ninth over-all.

Almost all of the women's team members were talking about coming back next year to compete in the world championships in Amsterdam.

The women's team was put together the last week of May and members said they hoped funding would be found for another national team concept next year.

Alan Roaf of Burnaby, coach of the Canadian men's team, said the success of the women has proven that a national team concept is required for Canada to compete successfully internationally.

"We've got to build on this success," said Roaf. "The Europeans have shown us that weight training is very important and we have shown ourselves that a national team concept is the correct program for Canadian rowing.

"This team has come in one year from nothing to a major world rowing strength."

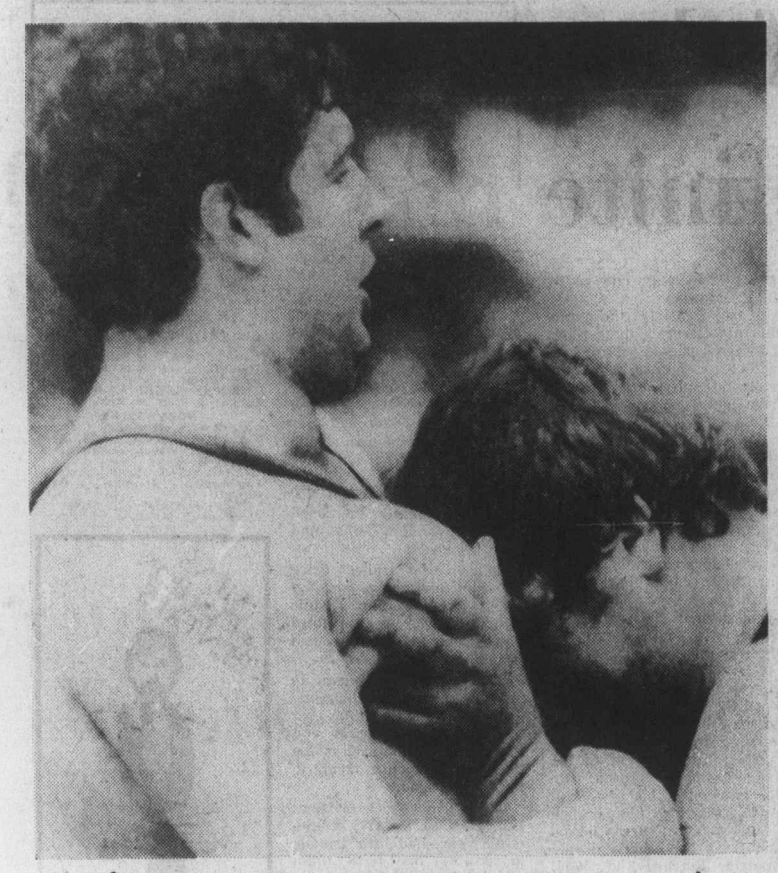

No holds barred

Roman Codreanu of Romania feels the pinch during his Olympic Greg-Roman wrestling match with West Germany's Richard Wolff in a super-heavyweight class in Montreal. Wolff's claw-holds reigned as he came out the winner.

Olympics on TV

Channels 2 and 6 — 6:30 a.m.-9 a.m., 10 a.m.-3 p.m., 4 p.m.-8 p.m., 9 p.m.-10 p.m.

Channel 4 — 1:30 p.m. - 6:30 p.m., 7:30 p.m. - 11:30 p.m.

Channel 8 — 8 p.m.-9 p.m. (summary), 11:20 - 11:35 p.m.

TONIGHT
Roller Skate
7:30-10 P.M.
Juan de Fuca
Rec. Centre
478-8384

Veteran sniper embodies spirit of participation

MONTREAL (Reuter) — Owen D. Phillips did as he expected in a shooting competition this week. He came in last place.

Phillips is 70-years-old and two weeks ago lost the sight in the eye he needs for the prone position shooting match.

He paid his own way to the Olympics, as did the other three athletes representing the Central American country of Belize.

Not that Phillips, before his right eye failed him, was an unskilled marksman. He has taken part in three Olympic games and trained dozens of younger men.

"We came for the sport events, to represent Belize," Phillips said. "We're certainly not here to win a gold, silver or bronze medal."

The team arrived in Montreal before their uniforms, which were brought by some Belize students the day bfore the opening ceremony July 17.

Phillips and another member of the team came from Scotland, where they now are living. The other two, brothers Colin and Errol Thurton, are track and field competitors studying in New York.

Phillips, a former Belize forestry official, is retired in Edinburgh, while his fellow marksman, 31-year-old John Waight, is a surgeon.

But it doesn't matter that the Soviet Union has a team of 500 and the United States has 427. Without these exiles or temporary exiles, Belize would not have had a team.

"It's expensive for Belize — several hundred dollars a year — to even belong to an international sporting associaiton, and the big nations raise the price every year," Phillips said.

"I wasn't sure I was coming at all. When my right eye went bad — which meant I had to train my left eye for shooting — I sent word back to Belize that I wanted to withdraw.

"But they said arrangments had already been made, so I came."

Phillips, who looks far younger than his 70 years, said Belize, the former British Honduras, would try to go to every Olympics in the future.

"It's a good idea for small countries to sent people here — so that they can go back and teach and let others know what methods are being used."

Morelon thwarted

MONTREAL (CP) — Bidding for his third Olympic cycling sprint gold medal on his 32nd birthday, Daniel Morelon of France was beaten two rides to one in the final by Anton Tkac, 25, of Czechoslovakia, the 1974 world champion.

Hans-Jurgen Geschke of East Germany beat Dieter Berkmann of West Germany for the bronze.

Morelon's defeat was the biggest upset of the cycling program. The seven-time world champion won all his earlier matches easily and seemed certain to take the gold.

Dreams fulfilled

MONTREAL (CP) — Albert Henderson has now fulfilled both his life ambitions — with a bonus tossed in. Henderson said he wanted to reach 100 years of age and attend the Olympic games. He's done both and the bonus was watching his great granddaughter run as a co-bearer of the Olympic flame at the opening ceremonies July 17.

His next goal? To watch the Montreal Expos in a World Series.

Olympics digest

Matthes bows out of Games

MONTREAL (Reuter) — Roland Matthes, veteran East German Olympic swimming star, bid the quietest of farewells Saturday to international competition by giving his last scheduled race a miss.

Lane 3 in Heat 3 was empty as the 25-year-old Erfurt swimmer whose eight-year Olympic backstroke reign ended last Monday in the 100-metre event, failed to apear for the 200-metre preliminaries.

Matthes, the supreme stylist known as the Rolls Royce of swimming, won the 100- and 200-metre backstroke titles at both the 1968 and 1972 Olympics.

But American John Naber, who was only 12 when the East German won his first Olympic title, became the new Olympic backstroke king last Monday in the 100.

Hoopster suspended

MONTREAL (Reuter) — Rafael Palomar, a leading scorer on Mexico's basketball team, has been suspended for the remainder of the Olympics for kicking a referee.

The suspension was announced Saturday by the International Basketball Federation.

The incident occurred in Mexico's 89-75 loss to Cuba Friday and was reported to the federation by referee Simon Oblak of Yugoslavia.

Russian wrestlers triumph

MONTREAL (AP) — Russia completed the biggest medal collection in Olympic Greco-Roman wrestling Saturday night, winning seven golds, two silvers and a bronze in the 10 weight classes.

The only other team ever to produce a medalist at every weight was Sweden, which did it in 1924 when there were only six weight classes and countries were allowed more than one entry at each weight.

Kazimier Lipien and Nomir Petkovic of Poland and Pertti Ukkola of Finalnd won gold medals to prevent a sweep by the Russians.

Fans on way

WASHINGTON (UPI) — Relatives and friends of "Sugar" Ray Leonard, the Maryland boxer who is making a name for himself at the Olympics, have decided to turn off the television set and go see their man in person.

Leonard's mother, sister, girlfriend, three friends and his coach have pooled their resources and rented a camper, which they will drive to Montreal Monday.

leasing.... could be for you!
'75 DODGE D100 PICK-UP TRUCK

• 8' BOX • 6 CYLINDER MOTOR • STANDARD TRANSMISSION
36 MONTH NET LEASE FROM $110 PER MONTH
ENSIGN LEASE
TRUCK DIVISION
QUADRA AT CALEDONIA 386-2411
CHRYSLER LEASING CARS-TRUCKS
7-25

K Kmart
A Division of the S.S. KRESGE COMPANY Limited
POLYESTER TIRE SALE
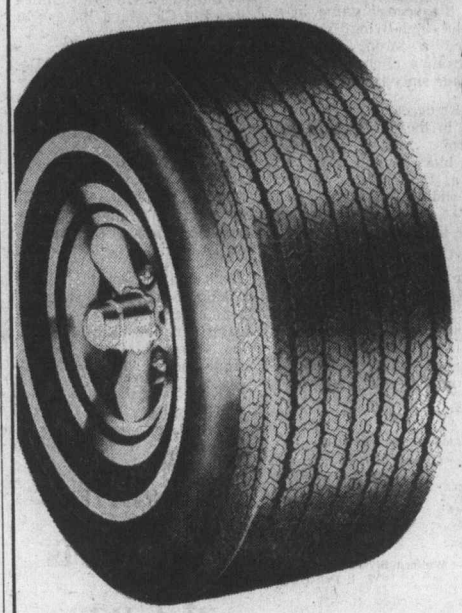
AN OUTSTANDING BARGAIN ON FIRST QUALITY 4 PLY POLYESTER CORD WHITE-WALLS FROM ONE OF CANADA'S BEST KNOWN MAKERS.
ALL SIZES ONE LOW PRICE
$25.00 ea.
AVAILABLE TO FIT MOST STD. SIZE AND BIG CARS
• 4 Full plies of smooth riding Polyester cord in the casing for long tire life.
• Deep 13/32" traction tread for high mileage.
• Wide tread "78" series profile.
• Single stripe whitewalls.
SIZES AVAILABLE: E78-14, F78-14, G78-14, H78-14, F78-15, G78-15, H78-15
COMPACT CAR TIRES
4 Ply Nylon construction. New "78" series square shoulder design.
SIZES: A78-13—B78-13—C78-13
$21.00 ea.
6 DAYS ONLY — OFFER EXPIRES JULY 31, 1976
SERVICE DEPT. SPECIALS
OIL CHANGE—LUBRICATION
Includes up to 4 quarts of a well-known brand of multi-grade motor oil plus chassis lubrication.
SPECIAL $7.88
E.Z. RIDE HEAVY DUTY SHOCK ABSORBERS
Restore car handling, ride and safety. Size to fit most popular Canadian and American cars. Reg. $9.49 ea.
$7.88 ea
Expert installation available at low additional cost.
SAVE ON CAR NEEDS
AM/FM MULTIPLEX IN DASH CAR STEREO Reg. Price $129.95
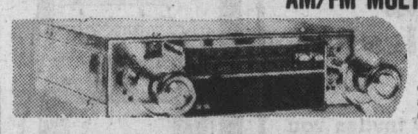
Features: 30 watts music power output • AM/FMRadio Switch • Solid State Circuitry • Adjustable Shafts • Illuminated Slide Rule Dial with Stereo Indicator Switch • Local-Repeat Switch Built-In (AFC) Audio (Automatic) Frequency Control • Individual Channel Indicator Light • Full Range Volume, tone and Stereo Balance Controls • O.E.M. Type Knobs and Tuning Controls.
While Quantities Last
DYNAMIC DISCOUNT SPECIAL ..... each $70.
DELUXE ORLON PILE SEAT COVERS
Comfortable all seasons upholstery protection.
$7.88 ea
STICK-ON LEVELS
For trailers and campers. Check the level of your rig at a glance.
$1.99 ea
QUAKER STATE SUPER BLEND MOTOR OIL .92 Quart
RAY-O-VAC "C" AND "D" BATTERIES .29 ea
You can put your trust in Kmart Auto Centres
We're car people.
TRUCK TIRES

		SUMMER HIWAY	WINTER HILUG
670x15	6-ply	32.95	36.95
700x15	6-ply	34.95	38.95
650x15	6-ply	32.95	36.95
750x16	8-ply	47.95	49.95

477-5113
University Heights Shopping Centre
3986 Shelbourne Street (Saanich)
Victoria, B.C.
STORE HOURS:
10 a.m. to 10 p.m.
Monday to Friday
9 a.m. to 10 p.m. Saturday

curling

jim tang

SAM POLLOCK is reported to have turned down the chance to become general-manager of the Toronto baseball team which will start play in the American League next year. It was quite a tribute to his organizational ability, but he elected to stay with hockey and carry on as vice-president and general-manager of **Montreal Canadiens** . . . lacrosse in these parts is certainly being backward in continuing to use a playoff system in which the league champion meets the third-place team in the semi-finals. The playoffs leading to the Canadian final are what it is all about, and surely there should be a reward for topping schedule play. The logical one is to pair the league champion with the most-distant qualifier in the first round of the playoffs, but the way it is in the Western Lacrosse Association and the Western Canada junior league it is preferable to finish second rather than first. And that's particularly true this year . . . it is certainly interesting to note that Victoria is considering lower fees for the use of its recreational facilities, which haven't had too much use since a new regime at city hall decided to cut its so-called subsidization of sport. All the nonsense could have been avoided by putting the recreation program in charge of someone who knows what it is all about . . . **Victoria McDonalds** could have a record crowd Tuesday for their game against **Burnaby Cablevision**, the second-place team in the Western Canada Major Junior Lacrosse League. The advance sale has been excellent, indicating that there will be more than the 1650 fans who showed up at Esquimalt Sports Centre for the last game between the league's top two clubs . . . **Danny Green**, who scored a lot of points for a fellow handicapped for most of the season by the flu, has been one of the most impressive of the **Victoria Shamrocks** in recent games and could be reaching his physical peak for the playoffs. The solid play of **Dave Thomson** has also been noticed by regular Shamrock fans . . . and a reminder that the best enertainment value in these parts could well be the lacrosse playoffs. It looks as if Victoria will have two league champions, and both will have to play like champions to survive the playdowns . . .

★ ★ ★

VIC BOOTH may not be accident prone but it is beginning to look as if he shouldn't indulge in those active moments. Two years ago he put himself on the limp trying to show his grandson how he used to kick a soccer ball, and now there has been more trouble. Left to his own devices a few days ago when his guardian took the day off to make a trip to Exhibition Park, he chipped an ankle and cracked a rib while weeding his dahlias, or something similar . . . Saskatchewan levies a 10 per cent tax on pari-mutuel betting and turns it all back to horse racing, an item which enables Saskatoon to offer a minimum purse of $1,200 although mutuel play is usually less than $100,000 . . . the list is growing. Last week **Stan Leonard** joined the group by commenting that a young golfer "has his future ahead of him." On Saturday, **Kris Korzeniowski**, one of the Canadian Olympic rowing coaches, spoke glowingly of the Canadian women's eight-oared crew and offered that "They did the best they could and their future is all in front of them." Move over, **Curt Gowdy** . . . any way, enthusiasm, encouragement and execution do add up to excellence . . . a look through a 1970 magazine brought a bit of a surprise — a story on **Vancouver Canucks** with a picture bearing the information "Dale Tallon is a home-crowd hero." . . . it's expected that **Aubrey Davies** will again be the racing secretary for the Sandown Park thoroughbred meeting, and that **Bob Mitten** will be back as mutuels manager, that public relations will again be in charge of knowledgeable **Harry Filion** and that **Jack Short** will be there to do the announcing . . . an error in transmission Friday night resulted in the 10th-race quinella payoff at Exhibition Park being reported as $817.70. It should have read $187.70 . . . Olympic television is certainly providing a lot to watch but one thing I'd like to see would be those CBC expense accounts . . .

★ ★ ★

DOUG FLETCHER is home after a six-week hospital stay, and while still uncomfortable, vows that he will be at Memorial Arena to watch **Victoria Shamrocks** in playoff action . . . also home from hospital is **Pete Sallaway**, who has threatened to come to work on Tuesday . . . the batting statistics tell a lot about **Montreal Expos**, who may wind up the season with the worst record in their short history. As of Saturday morning, the Expos had a team batting average of .230 and had scored 295 runs. For comparison, **Cincinnati Reds** were leading the National League with a .286 team average and had scored 535 runs. The Expos were 11th best in pitching, their staff having a 4.14 earned-run average . . . B.C.-champion **Doug Roxburgh** is entered in Molson's Esquimalt amateur golf tournament scheduled next Saturday and Sunday at Gorge Vale. Two shotgun starts will be used each day, but while that will accommodate 228 golfers, several dozen had to be turned away . . . whether **B.C. Lions** have a chance this season should be determined on Thursday night against **Hamilton Tiger-Cats**. If the Lions have it, they'll bounce back after the humiliation inflicted on them by **Saskatchewan Roughriders** in the league opener for both clubs. Another stumble and it's probably all over . . . although these things do sort of intrude, you begin to realize that much of the summer is gone when you are reminded that **Victoria Cougars** open their rookie camp, at the Oak Bay arena, on Monday . . . **Grant King**, now one of the better-known racing car builders on the continent, is returning to Victoria next month for an Oldtimers Day at Western Speedway. It's tentatively set for Aug. 28, and the honored will likely also include, among others, **Digger Caldwell, Pike** and **Bud Green** and **Dave Cooper** . . . **Jeoff Long**, the 12-handicapper from Kentucky who won the U.S. National Open Long Drive Championship last year by belting a golf ball 322 yards, 28 inches, will probably have to do considerably better this year if he is to retain his honors. Two of the 12 regional qualifiers who will compete against Long and six touring golf pros won with drives of more than 360 yards. **Tom Piper of Merrill, Wisc., qualified with a 367-yarder and William Peterson** of El Paso made it with a 364-yarder . . . any pitcher who can throw a baseball at more than 90 miles an hour is considered to be a fastballer, and that would seem to make something special out of **Joan Joyce**, who is perhaps the best-known pitcher in women's softball. She has been timed this year at 90 miles an hour, but she's 35 years old and has slowed considerably. Sports Illustrated reports in its featured article on her that the veteran was timed at 118 miles an hour in 1966, and that an 18-year career has brough 110 no-hitters and 35 perfect games . . . **Otto Graham** is recognized as one of football's greatest quarterbacks but he didn't call them as well on radio. In 1970, just before the fledgling **Cincinnati Bengals** and **Cleveland Browns** met for only the second time, Graham was asked what to expect and predicted that "it will be a typical Bengals-Brown game."

Shamrock playoff date with Burrards definite

By JIM TANG

Victoria Shamrocks made it definite Saturday night that they will meet Vancouver Burrards in the Western Lacrosse Association playoff semi-finals, besting the Mainland club 14-11 in a Memorial Arena game played before an estimated 900 fans.

★ ★ ★

VICTORIA	23	17	5	1	330	270	35
New West.	23	13	9	1	342	296	27
Vancouver	21	10	11	0	282	273	20
Nanaimo	21	7	14	0	232	303	14
Coquitlam	22	7	15	0	285	329	14

Next game: Wednesday — Vancouver at VICTORIA.

It was the fifth win for the new league champions in as many games with the Canadian champions, and it assured New Westminster Salmonbellies of a second-place finish.

Burrards are seven points behind with only three games in hand, and even a replay of the game between Salmonbellies and Shamrocks that was declared a tie won't help Burrards. It could create a point tie, but Salmonbellies would still be second because they have won the season with Burrards.

Shamrocks, who close out schedule play against Burrards on Wednesday and then host them again the following Wednesday in the first game of a best-of-seven playoff series, had only one costly lapse Saturday.

It came early in the game, Burrards, scoring three times between 1:00 and 3:29 to take a 3-1 lead. Shamrocks tied the score at three and then at four, and went ahead at 18:23 of the period.

They were never headed although Burrards pulled even at 5-5 with the first goal of the second period. Ranjit Dillon, set up by the hustle of the improved Dave Thomson, and Jerry Kustaski, who snagged a rebound and made a twisting shot, came back with quick goals and Shamrocks spent most of the rest of the game with either two or three-goal cushions.

Burrards were never out of it, but each time they threatened the Shamrocks managed to come back with a goal and retain control.

When Burrards got to 7-8, Ivan Thompson scored with the rebound of his first shot. And in the third period when goals by Gord Frederickson and Brian Davidson suddenly brought Burrards to 10-11, speedy Joe McCrea quickly relieved the pressure with his second goal and Ivan Thompson restored the three-goal margin with his third goal.

Shamrocks clinched it at 19:04, getting a break with Burrards using six attackers and scoring into the empty goal with Mike Beaulac unselfishly feeding the ball to Denis Somner.

Beaulac and Kustaski also had two goals with Beaulac adding three assists to lead both clubs with five points. Pete Rushton and Ranjit Dillon both had a goal and three assists and Chris Hall, who played a strong two-way game, had a goal and two assists.

Burly Doug Hayes topped Burrards with four goals and smooth Brian Davidson was second for the losers with two scoring shots.

Ron Pinder of Burrards drew 44 minutes in penalties — two minors, two majors, two misconducts and a game misconduct.

Thirty of the minutes resulted from a late difference of opinion with Jack Kastelein, who drew two majors, a misconduct and a game misconduct for 30 penalty minutes.

VANCOUVER

	G	A	Pen.
Dennis Quigley	0	2	6
Bill Rawson	0	1	0
Rick Ornar	0	1	0
Bob Holmes	1	0	0
Mike Smith	0	1	2
Brian Davidson	2	1	0
Billy Foote	1	0	0
Pat Differ	1	0	0
Ron Pinder	0	1	44
Bob Salt	0	1	2
Gord Frederickson	1	2	0
Doug Hayes	4	0	4
Dick Crompton	0	0	0
Taki Vohalis	1	1	2
Al Gordaneer	0	1	0
Dave Evans	0	1	0
Don Hamilton	0	0	0
	11	13	60

VICTORIA

	G	A	Pen
Tom Black	0	0	16
Pete Rushton	1	3	10
Ranjit Dillon	1	3	0
Larry Bell	0	1	4
Danny Green	0	3	6
Jeevan Dillon	0	0	0
Charn Dhillon	0	2	0
Jack Kastelein	1	1	30
Mike Walsh	0	1	0
Chris Hall	1	2	0
Dennis Somner	1	0	0
Mike Beaulac	2	3	2
Ivan Thompson	3	1	0
Joe McCrea	2	0	0
Dave Thomson	0	1	2
Jerry Kustaski	2	0	0
Skip Chapman	0	0	0
George Grover	0	1	0
	14	22	64

Shots stopped:				
Evans (Van)	16	9	10	—35
Hamilton (Van)	3	7	7	—17—52
Chapman (Vic)	9	x	x	— 0
Grover (Vic)	8	12	10	—30—30
Score by periods:				
Vancouver	4	4	3	—11
Victoria	5	6	3	—14

Adanacs top Timbermen

COQUITLAM (CP) — Coquitlam Adanacs moved into a tie for fourth place in the Western Lacrosse Association Saturday by defeating Nanaimo Timbermen, 13-7, before about 300 fans. The two clubs now are tied for fourth, the final playoff spot.

The win by Coquitlam sets the stage for the final game of the season between the two clubs Friday in Nanaimo.

Randy Bryan scored four goals to lead the Adanacs while veteran John Allen scored two goals and added three assists. Jim Aitchison scored two for Adanacs and single goals were scored by Art Talson, Kevin Parsons, Rhys Parsons, Dave Durante and Doug Bannon.

Adanacs picked up Allen, 34, from Senior C ranks for the game and the veteran responded with the five-point night and was a steadying influence on the younger Adanacs.

Evans scored two apiece for Nanaimo. Randy Noble, Bill Kirkland and Bob Wasson added others.

Darryl Sauve stopped 46 shots, including 19 in the first period, and was outstanding in the nets for Coquitlam.

Yankee trades paying off

New York Yankees continue to look like sharp traders.

For the second game in a row the high-flying Yankees received a strong performance from a pitcher acquired in a trade since last season.

Ed Figueroa, who was acquired in the off season from California Angels, scattered seven hits to win his 13th game as the Yankees downed the sliding Boston Red Sox, 4-1, in an American League baseball game at New York.

Doyle Alexander, who was acquired recently from Baltimore Orioles, pitched a three-hitter on Thursday, as the Yankees opened the three-game stand with the defending champions with a 9-1 win.

Friday's win was the 12th in 15 games for the Yankees and it moved them 13 games ahead of Cleveland Indians in the East Division.

The Indians lost, 5-4, to Detroit Tigers and third-place Baltimore Orioles dropped a doubleheader, 4-1, 5-0, to Milwaukee Brewers.

Figueroa, who was 16-13 last year with the Angels, is 13-6 and is tied with Baltimore's Jim Palmer for the most victories in the American League.

Thurmon Munson hit a pair of doubles and scored twice to lead the Yankee attack against rookie Rick Jones, who scored his first major-league defeat in five decisions.

In the American League West, California Angels gave new manager Norm Sherry a warm welcome as they swept a doubleheader from Texas Rangers, 8-0, and 4-3 at Anaheim.

Sherry was an Angel coach until Thursday when he replaced Dick Williams, who was fired.

★ ★ ★

AMERICAN LEAGUE

Eastern Division

	W	L	Pct.	GBL
New York	59	33	.641	—
Cleveland	45	45	.500	13
Baltimore	46	47	.495	13½
Detroit	43	48	.473	15½
Boston	42	50	.457	17
Milwaukee	40	50	.444	18

Western Division

	W	L	Pct.	GBL
Kansas City	58	36	.617	—
Oakland	50	46	.521	9
Texas	46	47	.495	11½
Minnesota	45	48	.484	12½
Chicago	43	51	.457	15
California	41	57	.418	19

Boston 000 000 010—1 7 1
New York 030 001 000—4 6 0
Jones 4-1, Willoughby (6) and Fisk; Figueroa 13-6 and Munson. Home Runs: Boston—Rice (14th).

Texas 000 000 000—0 3 1
California 021 100 40x—8 13 1
Umbarger 7-7 Bacsik (7), Barr (8) and Fahey; Hartzell 2-2 and Etchebarren. Home Runs: California—Torres (3rd).
Second Game
Texas 00 003 000—3 7 1
California 003 010 00x—4 5 0
Boggs -1, Terpko (5) and Sundberg; Kirkwood 4-7, Verhoeven (7) and Humphrey.

Kansas City 000 006 000— 6 10 1
Oakland 200 201 000— 5 8 7
Leonard 11-4, Hassler (6), Littell (7), Mingori (8) and Stinson, Martinez (8); Bosman, Lindblad (6), Todd 6-8 (6), Bahnsen (6) and Tenace, Haney (9). Home run: Oakland — Tenace (6th).

Detroit 111 100 010— 5 9 2
Cleveland 000 220 000— 4 14 1
Fidrych, Hiller 9-4 (5) and Kimm; Brown, Hood (5), Kern 6-3 (6), LaRoche (9) and Fosse, Ashby (9). Home runs: Detroit — Thompson (14th), Ogilvie (7th).

Minnesota 330 101 342—17 17 2
Chicago 000 020 000— 2 10 1
Bane 3-2 and Borgmann; Jefferson 7-4, Vuckovich (1), Knapp (3) Odom (8) and Essian. Home runs: Minnesota — Bostock (3rd), Braun (3rd), Ford (11th).

Milwaukee 000 012 001—4 10 0
Baltimore 000 000 100—1 9 1
Rodriguez 2-6, Castro (7) and Moore; Cuellar 4-12, Miller (5), Holdsworth (8) and Dempsey, Duncan (8). Home Run: Milwaukee — Thomas (4th).

Second game
Milwaukee 000 003 101—5 12 0
Baltimore 000 000 000—0 4 0
Augustine 4-7 and Porter; Garland 12-2, R. May (6) and Duncan. Home run: Milwaukee — Heidemann (1st).

NATIONAL LEAGUE

Eastern Division

	W	L	Pct.	GBL
Philadelphia	62	29	.681	—
Pittsburgh	52	41	.559	11
New York	50	47	.515	15
St. Louis	41	52	.441	22
Chicago	39	55	.415	24½
Montreal	29	59	.330	31½

WEST

	W	L	Pct	GBL
Cincinnati	60	36	.625	—
Los Angeles	53	43	.552	7
Houston	49	50	.495	12½
San Diego	48	49	.495	12½
Atlanta	44	52	.458	16
San Francisco	42	56	.429	19

San Fran 000 102 000 100 0—4 12 3
Houston 000 000 210 1 1—5 11
Dressler, Lavelle (7), Moffitt (8), Caldwell (10), Williams (10) Heaverlo 3-2 (11) and Hill, Sadek (9); Cosgrove, Sambito (8), Forsch (10), Pentz 3-1 (12) and Herrmann, Jutze (11). Home runs: San Francisco—Thomasson (3rd); Houston—Herrmann (3rd).
Second Game
San Fran 200 100 001—4 8 0
Houston 00 000 000—0 3 0
D'Acquisto 2-5, Caldwell (7) and Reder; Larson 1-1, Sambito (8) and Herrmann, Jutze (8). Home Runs: San Francisco — Speier (1sf).

Chicago 100 010 100— 3 10 3
St. Louis 023 400 03x—12 13 0
Bonham 6-9, Zamora (4), P. Reuschel (4), Garman (5), Coleman (7) and Swisher; Forsch 5-5, Grief (7) and Simmons. Home run: St. Louis — Cruz (8th).

New York 100 250 020—10 8 2
Montreal 000 002 200— 4 7 4
Lolich 6-10, Apodaca (6) and Hodges; Kirby 1-8, Kerrigan (4) Warthen (5) Lang (7) and Foote.

Pittsburgh 410 012 000— 8 12 4
Phila. 002 002 001— 5 7 1
Rooker 8-5, Guisti (9) and Sanguillen; Christenson 8-5, Schueler (2), Twitchell (4), McGraw (6), Garber (8) and Oates. Home run: Philadelphia — Allen (13th).
Second game:
Pittsburgh 000 000 010— 1 3 2
Phila. 010 104 10x— 7 15 1
Moose 3-5, Tukulve (6) and Dyer; Carlton 11-4 and McCarver. Home runs: Pittsburgh — Zisk (13th); Philadelphia — Luzinski (13th).

Cincinnati 100 001 020— 4 7 0
Atlanta 000 103 01x— 5 10 0
Zachry, Borbon (6), Hinton 1-2 (8), Eastwick (8) and Bench; Messersmith, Marshall 5-4 (7) and Correll. Home runs: Cincinnati — Foster (19th), Griffey (5th).
Second game:
Cincinnati 102 101 001— 6 10 0
Atlanta 100 000 101— 3 7 3
Gullett 7-3, Billingham (7) and Plummer; Lacorte 0-4, Devine (4), Leon (8) and Pocoroba. Home run: Cincinnati — Lum (3rd).

Los Angeles 001 040 000—5 8 0
San Diego 001 000 041—6 11 0
Hooten, Wall (8), Hough (8), Sosa 4-7 (9) and Yeager; Jones, Johnson (8), Metzger 8-0 (9) and Kendall.

Celebrity golf starts at 1 p.m.

Bobby Orr of Chicago Black Hawks heads a field of 96 golfers entered in the second annual Celebrity Golf Tournament today at Uplands Golf Club.

The first foursome, which has Vancouver Canuck vice-president Babe Pratt as its celebrity, tees off at 1 p.m. and the remaining 23 foursomes tee off at eight-minute intervals.

Orr's foursome is off at 2:28 p.m. while tee times for some other National Hockey League stars are: Phil Russell, 2:10; Bobby Schmautz 2:18; Mel Bridgman 2:36; Dennis Ververgaert 2:44; Danny Gare 3:08; Mike Walton 3:54.

Proceeds are donated to the B.C. Heart Foundation.

July Cup won by Bill Price

Bill Price raced to his first July Cup victory and scored his second double-points triumph of the season Saturday at Western Speedway.

The super-stock points leader took the lead on the 41st lap and was a winner by 10 car lengths in the 19th renewal of the 65-lap feature witnessed by a crowd of 2025 at the Langford oval.

It was the fourth main event of the season for Price and with the feature being worth double the usual 100 points he greatly increased his lead over Bob Collins and Jerry Caudwell.

Collins, who trailed Price by 78 points going into the face, finished third while Caudwell, who was in third place 236 points back, finished far back of the leaders.

Caudwell blew an engine in practice. He had another one installed by race time but missed the time trials and had to start at the back of the pack and he spun in trying to make up ground.

In the hobby-stock division, Bill Hitchcox, the 1975 rookie-of-the year, had little trouble in posting his sixth main event victory of the season.

In a 100-lap open-super-stock race at Langley Speedway, Victoria's Roy Haslam finished first, Al Tourand of Surrey was second and Ross Surgenor of Victoria finished third.

Ron Eaton of Tacoma had the fast time but blew an engine in the main event while Victoria's Larry Pollard dropped out with a broken drive shaft.

SUPER-STOCKS

JULY CUP (65 laps): 1. Bill Price; 2. Al Wade; 3. Bob Collins; 4. Tom Hamilton; 5. Jerry Ferrie.
FAST HEAT: 1. Orton Ker; 2. Glen Hay; 3. Collins; 4. Mike C. 16.
FIRST HEAT: 1. Neil Moore; 2. Dave Dalby; 3. Nick Kyrello; 4. John Currier.
TROPHY DASH: 1. Ferrie; 2. Collins; 3. Price; 4. Hamilton.

HOBBY-SOCKS

MAIN EVENT: 1. Bill Hitchcox; 2. Gord Hildebrande; 3. Ray Bertwhistle; 4. Wayne Johnstone; 5. Gordon Stone.
FIRST HEAT: 1. Hitchcox; 2. Bertwhistle; 3. Al Miller; 4. Dave Bennett.
TROPHY DASH: 1. Stone; 2. Johnstone; 3. Miller; 4. Hitchcox.

Roadrunners top J-Hawks

	P	W	L	T	F	A	Pts
VICTORIA	24	18	5	1	414	277	37
Burnaby	23	15	6	2	357	292	32
New West.	24	11	13	0	329	327	22
Richmond	23	8	15	0	292	374	16
Coquitlam	24	5	17	1	314	436	11

Next game: Tonight — Richmond at Burnaby.

RICHMOND (CP) — Rico Bellusci fired six goals Saturday to lead Richmond Roadrunners to a 16-14 win over Coquitlam J-Hawks in Western Canada Junior Lacrosse League action.

The win for the Roadrunners put them five points ahead of Coquitlam in the fourth and final playoff spot. Each club has four games left to play.

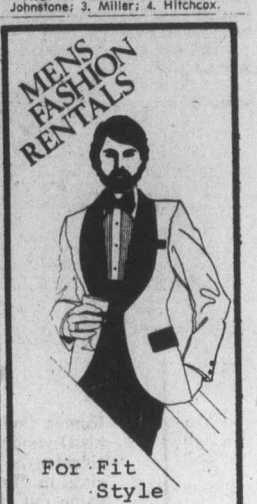

For Fit Style Service
The Largest Stock of Formal Rentals on Vancouver Island
DORMANS STORE FOR MEN 7-18
1328 DOUGLAS STREET
384-5311 384-8931

BISSON'S MOVING & STORAGE LTD.
384-6442
LOCAL AND UP ISLAND MOVING
4-17

WILDERNESS III
—A Challenging Experience for Adult and Youth—
Still time to register for two exciting adventures with the Victoria Y's Wilderness III program:

1. PACIFIC COAST TRAIL—Adults
(18 and over)
Date: Aug. 11-Aug. 14
Fee: $175
Includes transportation, food, shelters, ferry costs, etc. Snow-covered peaks, alpine flowers, lakes, rivers and waterfalls make for a really fine wilderness experience.

2. STRATHCONA PARK—Youth
(14-18 Years)
Date: Aug. 2-Aug. 16
Fee: $150
Includes transportation, food, shelters, etc. 2 weeks of hiking in one of the most beautiful mountain settings in the world. This trip is designed for hikers with some experience

For More Information:
VICTORIA YM-YWCA
880 Courtney St. 386-7511

1327 BEACH DRIVE AT THE MARINA 598-3393
Oak Bay Marine Sales
proudly invites you to test drive the
PENN YAN TUNNEL DRIVE
Fast Facts:
• The prop is protectively recessed
• Draft is only 14" (19" for twin 26-footers, 17" for single 26 ft. 22" on the 30-footer) as compared to 30" or more for other drives.
Now in Stock: 26'x10'5½"x19"
• All gear is above the keel line
• Less worry about snagged fishing/skiing gear, damaged prop/drive from underwater perils, such as logs, etc.

From Seiko:
The First Digital Quartz L.C. Chronograph

It tells the time and the date and can turn into a stopwatch instantly!
The new Seiko Quartz LC Chronograph does more than any other kind of watch. The easy-to-read Liquid Crystal Chronograph gives not only the time and the date but also, with the push of a button, turns into a stopwatch that even records laptimes and one-two finishes in tenth of seconds.
Illustrated: CX001M $325
Model CX003M $345
SEIKO
Easy Terms
Chargex
MasterCharge
ROSE'S LTD JEWELERS
1317 DOUGLAS
7-25

AUTO PARTS SUPER MARKET
DOOR OPENING SPECIALS
ALL STOCKED OIL FILTERS $1.98 EA.
For most popular cars, Imports Too (LIMIT 2)
AIR FILTERS 20% OFF NO LIMIT
NOW A PLAYER FOR BOTH CASSETTE AND 8-TRACK TAPES
SAVE $25 on the TENNA CASSETTE — 8 MODEL RR 88TC ONLY $99.88 EA.
VISIT OUR SOUND ROOM, 10% OFF ALL PLAYERS AND SPEAKER KITS TILL 4:00 P.M. SUNDAY AUGUST 1, 1976
NOT EXACTLY AS ILLUSTRATED
VALVOLINE
88¢ PER QT. HD-20 HD-30
98¢ PER QT. 10w-40 (LIMIT 8 QTS.)
NYLON LICENCE PLATE FASTENERS PKG. ..... 68¢ (4 TO PKG.)
LICENCE CERTIFICATE HOLDERS • SNAP ON • WRAP ON .... $1.28 EA.
LOADS OF UNADVERTISED SPECIALS — VISIT OUR SUPERMARKET SHOWROOM
SALE ENDS 4:00 P.M. SUNDAY AUGUST 1
master charge CHARGEX
STANDARD CHAMPION A.C. BOSCH N.G.K. ..... 88¢ EA.
RESISTOR SPARK PLUGS (LIMIT 8) 1.08
ESQUIMALT AUTOMOTIVE PARTS LTD
"WE HAVE WHAT YOU NEED—IMPORTS TOO"
1230 ESQUIMALT ROAD ACROSS FROM THE MUNICIPAL HALL
386-8877
MON., TUES., WED. and SAT. . . 9 a.m.-5:30
THURS., FRIDAY ..... OPEN 'TIL 9:00
SUNDAY 10:30 a.m.-4:00
7-25

Olympic scoreboard

TRACK and FIELD

Men's 100-metre final
1, Hasely Crawford, Trinidad and Tobago, 10.06. 2, Donald Quarrie, Jamaica, 10.08. 3, Valeriy Borzov, U.S.S.R., 1.14. 4, Harvey Glance, United States, 10.19. 5, Gay Abrahams, Panama, 10.25. 6, John Jones, United States, 10.27. 7, K. Dieter Kurrat, East Germany, 10.30. 8, Petar Petrov, Bulgaria, 10.35.

Women's javelin final
1, Ruth Fuchs, East Germany, 65.94 (216-4.0) (Olympic record, previous 63.88-209-7 by Fuchs in 1972 Games). 2, Marion Becker, West Germany, 64.70 (212-3.2). 3, Kathryn Schmidt, United States, 63.96 (209-10.1). 4, Jacqueline Hein, East Germany, 63.84 (209-5.3). 5, Sabine Sebrowski, East Germany, 63.08 (206-11.4). 6, Svetlana Babich, U.S.S.R., 59.42 (194-11.3).

Men's shotput final
1, Udo Beyer, East Germany, 21.05 (69-6.7). 2, Evgeni Mironov, U.S.S.R., 21.03 (68-11.9). 3, Alexander Barisnikov, U.S.S.R., 21.00 (68-10.7). 4, Allan Feuerbach, United States, 20.55 (67-5.0). 5, Hans-Peter Gies, East Germany, 20.47 (67-1.9). 6, Geoffrey Capes, Britain, 20.36 (66-9.5).

SWIMMING

Women's 100-metre breaststroke final: 1, Hannelore Anke, East Germany, 1:11.16. 2, Liubov Rusanova, U.S.S.R., 1:13.04. 3, Marina Koshevaia, U.S.S.R., 1:13.30. 4, Carola Nitschke, East Germany, 1:13.33. 5, Gabriele Askamp, West Germany, 1:14.15. 6, Marina Iurchenia, U.S.S.R., 1:14.17. 7, Margaret Kelly, Britain, 1:14.20. 8, Karla Linke, East Germany, 1:14.21.

Women's 400-metre individual medley final: 1, Ulrike Tauber, East Germany, 4:42.77 (world record, previous 4:48.79 by Birgit Treiber, East Germany, June 1976). 2, Cheryl Gibson, Edmonton, 4:48.10. 3, Becky Smith, Edmonton, 4:50.48. 4, Birgit Treiber, East Germany, 4:52.40. 5, Sabine Kahle, East Germany, 4:53.50. 6, Donnalee Wenerstrom, United States, 4:55.34. 7, Joann Baker, Thunder Bay, Ont., 5:00.19. 8, Monique Rodahl, New Zealand, 5:00.21.

Men's 200-metre breaststroke final: 1, David Wilkie, Britain, 2:15.11 (world record, previous 2:18.21 by John Hencken, Concord, Cal., 1974). 2, John Hencken, United States, 2:37.26. 3, Rick Colella, United States, 2:19.20. 4, Graham Smith, Edmonton, 2:19.42. 5, Charles Keating, United States, 2:20.79. 6, Arvidas Iuozaytis, U.S.S.R., 2:21.87. 7, Nikolay Pankin, U.S.S.R., 2:22.21. 8, Walter Kusch, West Germany, 2:22.36.

Men's 200-metre backstroke final: 1, John Naber, United States, 1:59.19 (world record, previous 2:00.64 by Naber, 1976). 2, Peter Rocca, United States, 2:00.55. 3, Dan Harrigan, United States, 2:01.35. 4, Mark Tonelli, Australia, 2:02.17. 5, Mark Kerry, Australia, 2:04.07. 6, Miloslav Rolko, Czechoslovakia, 2:05.81. 7, Robert Rudolf, Hungary, 2:07 30. 8, Zoltan Verraszto, Hungary, 2:08.23.

FENCING

Men's team foil
Japan 16, Kuwait 0.
Iran 9, Hong Kong 7.
West Germany 15, Kuwait 1.
Italy 12, Japan 4.
Poland 15, Hong Kong 1.
United States 12, Iran 4.
Romania 8, Britain 8 (tie).
Hungary 10, Cuba 6.
Italy 16, Kuwait 0.
West Germany 11, Japan 5.
United States 15, Hong Kong 1.
Poland 13, Iran 3.
France 11, Cuba 5.
U.S.S.R. 9, Romania 7.
Poland 9, United States 2.
France 9, Hungary 1.
West Germany 7, Italy 9.

Quarter-finals
U.S.S.R. 9, Hungary 3.
Italy 9, United States 3.
France 9, Britain 3.
West Germany 9, Poland 4.

Women's foil
Final
1, x — Ildiko Schwarczenberger, Hungary, 4-1. 2, Maria Consolata Collino, Italy, 4-1. 3, Elena Belova, U.S.S.R., 3-2. 4, Brigitte Dumont, France, 2-3. 5, Cornelia Hanisch, West Germany, 1-4, 13-22. 6, Ildiko Bobis, Hungary, 1-4, 13-24.
x — won barrage for gold.

CYCLING

4000-metre pursuit final: 1, West Germany (Gregor Braun, Hans Lutz, Guenther Schumacher, Peter Vonhof), 4:21.06. 2, U.S.S.R. (Valadimir Osokin, Alexandr Perov, Vitaly Petrakov, Victor Sokolov), 4:27.15. 3, Britain (Ian Banbury, Michael Bennett, Robin Crocker, Ian Hallam), 4:22.41. 4, East Germany (Norbert Duroisch, Thomas Huschke, Uwe Unterwalder, Matthias Wegand), 4:22.75.

West Germany defeated U.S.S.R. for gold medal in final and Britain won bronze against East Germany.

1000-metre sprint final: 1, Anton Tkac, Czechoslovakia, 10.78 and 11.17 secs. (timed for only last 200 metres). 2, Daniel Morelon, France, 11.58. 3, Hans-Jurgen Geschke, East Germany, 11.35 and 11.42. 4, Dieter Berkmann, West Germany.

Tkac defeated Morelon 2-1 in best-of-three final heats for gold and Geschke defeated Berkmann for bronze 2-0.

ROWING

Women's Single Sculls final: 1, Christine Scheiblich, East Germany, 4:05.56. 2, Joan Lind, United States 4:06.21. 3, Elena Antonova, U.S.S.R., 4:10.24. 4, Rossitza Spassova, Bulgaria, 4:10.86. 5, Ingrid Munneke, the Netherlands, 4:18.71. 6, Mariann Ambrus, Hungary, 4:22.59.

Women's Coxless Pairs final: 1, Bulgaria (Silka Kelbetcheva, Stoyanka Groultcheva), 4:01.22. 2, East Germany (Angelika Noack, Sabine Dahne), 4:01.64. 3, West Germany (Edith Echbauer, Thea Einoeder), 4:02.35. 4, U.S.S.R. (Natalia Gorodilova, Anna Kartaunaushenko), 4:03.27. 5, Canada (Tricia Smith, Vancouver, Betty Craig, Brockville, Ont.) 4:08.09. 6, Romania (Marlena Predescu, Marineia Maxim), 4:15.44.

Women's coxed fours final: 1, East Germany, 3:45.08. 2, Bulgaria, 3:48.24. 3, U.S.S.R., 3:49.38. 4, Romania, 3:51.17. 5, the Netherlands, 3:54.36. 6, United States, 3:56.50.

Women's double sculls final: 1, Bulgaria Svetla Otzetova, Zdravka Yordanova, 3:44.36. 2, East Germany Sabine Jahn, Petra Boesler, 3:47.86. 3, U.S.S.R. Leonora Kaminskaite, Genovate Ramoshkene, 3:49.93. 5, United States Jan Palchikoff, Diane Braceland, 3:58.25. 6, Canada (Cheryl Howard, Richmond, Bev Cameron, Ottawa), 4:06.23.

Women's Coxed Quadruple Sculls final: 1, East Germany, 3:29.99. 2, U.S.S.R., ?:32.49. 3, Romania, 3:32.76. 4, Bulgaria, 3:34.13. 5, Czechoslovakia, 3:42.53. 6, Denmark, 3:46.99.

Women's eights final: 1, East Germany, 3:33.32. 2, U.S.S.R., 3:36.17. 3, United States, 3:38.46. 4, Canada (Gail Court and Chris Newland, St. Catharines, Ont.; Ina Delure, Victoria; Wendy Pullan and Susan Antoft, Vancouver; Nancy Higgins, London, Ont.; Rhonda Ross, Vancouver; Carol Eastmure, Hamilton, and Iloana Smith, Vancouver, cox), 3:39.52. 5, West Germany, 3:41.06. 6, Romania, 3:44.79.

Consolation finals

Women's single sculls: 1, Annick Anthoine, France, 4:19.14. 2, Christiel Agrikola, West Germany, 4:23.49. 3, Ewa Ambroziak, Poland, 4:26.60. 4, Tone Pahle, Norway, 4:30.53. 5, Colette Pepin, St. Laurent, Que., 4:34.76.

Women's coxless pairs: 1, United States (Susan Morgan, Laura Staines) 4:02.91. 2, Poland (Anna Karbowiak, Malgorza Kawalska) 4:03.26. 3, Czechoslovakia (Oldriska Pekna, Zdena Ticha) 4:05.10. 4, Britain (Linda Clark, Beryl Mitchell) 4:07.99. 5, Hungary (Katalin Ribary, Judit Keri) 4:11.93.

Women's double sculls: 1, The Netherlands (Andrea Vissers, Hellie Klaasee) 4:03.37. 2, Czechoslovakia (Miluse Neffova, Zuzana Prokesova) 4:03.66. 3, France (Josiane Rabiller, Francoise Wittington) 4:05.16. 4, Austria (Renate Sigl, Maria Leibetseder) 4:11.38.

Women's coxed fours: 1, Canada (Dolores Young, Brockville, Ont., Linda Schaumleffel, Victoria; Joy Fera, Vancouver; Monica Draeger, Niagara Falls, Ont., and Barbara Mutch, Maxville, Ont.) 3:46.18. 2, Britain, 3:47.76.

Women's double sculls: 1, the Netherlands (Andrea Vissers, Hellie Klaasee), 4:03.37. 2, Czechoslovakia (Miluse Neffova, Zuzana Prokesova), 4:03.66. 3, France (Josiane Rabiller, Francoise Wittington), 4:05.16. 4, Austria (Renat Sigl, Maria Leibetseder), 4:11.38.

Women's Coxed Quadruple Sculls: 1, United States, 3:46. 2, Hungary, 3:55.33. 3, Canada (Guylaine Bernier, Montreal; Barbara Boettcher, Calgary; Elaine Bourbeau, Longueuil, Que.; Sandra Kirby, Victoria, and Johanne Delisle, Laval, Que., cox), 3:57.72.

Women's eights: 1, Poland, 3:32.48. 2, the Netherlands, 3:35.87.

DIVING

Women's platform preliminary
Top a quality for final
1, Ulrika Knape, Sweden, 410.40. 2, Irina Kalinina, U.S.S.R., 408.63. 3, Deborah Wilson, United States, 398.37. 4, Melissa Briley, United States, 389.85. 5, Cindy Shatto, Pointe Claire, Que., 382.68. 6, Elena Vaytsekhovskaia, U.S.S.R., 370.05. 7, Heidi Ramlow, East Germany, 362.37. 8, Teri York, Burnaby, B.C., 356.28. 9, Janet Ely, United States, 343.92. 10, Rikiko Yamanaka, Japan, 340.32. 11, Karin Guthke, East Germany, 339.00. 12, Tatiana Volynkina, U.S.S.R., 333.33. 13, Deborah Weil, Mexico, 332.70. 14, Tammy Macleod, Vancouver, 332.07. 15, Fusako Kakumaru, Japan, 328.68.
Field: 25.

WEIGHTLIFTING

Light heavyweight final: 1, Valeri Shary, U.S.S.R., 365.0 kilos (803 pounds). Shary set Olympic records of 162.5 kilos in snatch, previous 150 by Leif Jenssen, Norway, 1972, and 202.5 in clean and jerk, previous 192.5 by Gyoergy Horvath, Hungary, 1972). 2, Blagoi Blagoev, Bulgaria, 362.5 (797.5). 3, Trendafil Stoichev, Bulgaria, 360.0 (792.0). 4, Peter Baczake, Hungary, 345.0 (759.0). 5, Nicolaos Iliadis, Greece, 340.0 (748.0). 6, Juhani Avellan, Finland, 330.0 (726.0).
Eliminated: Pierre St-Jean, Toronto.

SHOOTING

Skeet final: 1, Josef Panacek, Czechoslovakia, 198. 2, Eric Swinkels, the Netherlands, 198. 3, Wieslaw Gawlikowski, Poland, 196. 4, Klaus Reschke, East Germany, 196. 5, Franz Schitzhofer, Austria, 195. 6, Edgardo Zachrisson, Guatemala, 194. 35, Harry Willsie, (Montreal, tied with five othes at 188). 56, Paul Laporte, Laval, Que., (tied with two others at 176).

MEN'S BASKETBALL
Canada 92, Mexico 84.
Itlay 95, Puerto Rico 81.
United States 81, Czechoslovakia 76.
Soviet Union 98, Cuba 72.

MEN'S HANDBALL
Poland 26, United States 20.
Romania 19, Czechoslovakia 19.
Soviet Union 18, West Germany 76.
Denmark 24, Canada 18.
Yugoslavia 26, Japan 22.

WOMEN'S HANDBALL
East Germany 29, Canada 4.
Soviet Union 12, Hungary 9.
Romania 21, Japan 20.

WOMEN'S VOLLEYBALL
Soviet Union 3, East Germany 2.
South Korea 3, Cuba 2.

FIELD HOCKEY
West Germany 6, Belgium 1.
Pakistan 5, New Zealand 2.
Argentina 3, Australia 2.
India 3, Malaysia 0.

WATER POLO
Canada 8, Iran 1.
West Germany 4, Yugoslavia 4.
Italy 4, Romania 4.
Hungary 5, Netherlands 3.
Mexico 4, Cuba 4.

JULY CLEARANCES CONTINUE AT WOODWARD'S BARGAIN STORE

Ladies' Pants
Assorted fabric ladies' pants. Plain shades, first quality.
Clearance Price 9.99

Ladies' Shorts
First quality summer shorts in assorted patterns and shades.
Clearance Price 3.66

Ladies' Lounge Wear
Assorted groups of fabrics in various styles. Plains or patterns.
Clearance Price 9.88

Ladies' Skivvies
Ideal savings with these acrylic skivvies. Assorted plains, stripes or prints.
Clearance Price 1.99

Ladies' Denim Sandals
Blue denim uppers. Some embroidered designs.
Clearance Price 3.99

Men's Runners
Low-cut white canvas uppers with rubber soles. Arch support insole.
Clearance Price 2.66

Men's Sport Shirts
100% polyester knit shirts in assorted designs. First quality.
Clearance Price 6.44

Men's Pants
100% polyester knit pants in assorted checks and plains. First quality.
Clearance Price 9.99

Pre-Washed Jeans
Small sizes, men's jeans from a well known manufacturer. Irregulars.
Clearance Price 11.88

Ladies' Sports Tops
100% acrylic shirts. Stripes with plain collars. First quality.
Clearance Price 3.33

Junior Girls' T-Shirts
Stripes, plains, or prints. Two styles. Sizes 4-6X.
Round neck, Clearance Price 1.44
With collar, Clearance Price 1.99

Men's and Boys' Sweat Shirts
Ideal for camping and casual wear. Well known Canadian maker. Irregulars.
Clearance Price Boys' 3.33
Men's 3.99

Boys' T-Shirts
Round neck boys' acrylic T-Shirts in plains or stripes.
Clearance Price 1.99

No-Iron Sheets
Canadian-made sheets, 50% cotton, 50% polyester. Irregulars.
Twin Clearance Price 5.29
Double Clearance Price 5.94
Cases Clearance Price ..... pr. 2.88

Ladies' Midriff Tops
100% nylon sure press Tops in assorted prints.
Clearance Price 1.66

Many more items at extra low Clearance Prices this week at Woodward's Bargain Store

7-24

Woodward's Bargain Store
on the Mayfair Mall
Personal shopping only. No phone, mail, or C.O.D. orders. No deliveries.

Woodward's

MONDAY and TUESDAY
Specials
Meat & Produce Items available July 26 & 27 Only

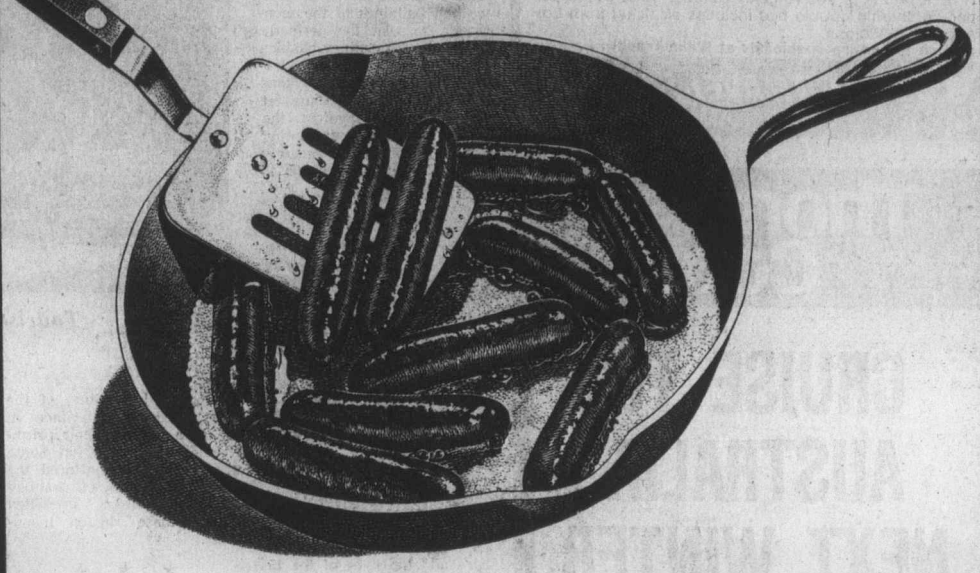

OLYMPIC
Beef Sausage 1-lb tray ..... 99¢

OLYMPIC SWEET PICKLED
Cottage Rolls Cryovac halves ..... lb. 1.59

GRADE CANADA NO. 1 IMPORTED
Tomatoes Prepackaged ..... lb. 33¢

GRADE CANADA NO. 1 IMPORTED
Cauliflower Each ..... lb. 49¢

WEEK LONG
Specials
Bakery & Grocery Items Available July 26 to 31st

WOODWARD'S
Bread White or brown, 24-oz. ..... 2 for 89¢

WOODWARD'S
Coffee Electric or regular grind ..... 1-lb. tin 1.69

FLEISCHMANN'S CORN OIL
Margarine ..... 2-lb. pkt. 1.69

WHITE OR COLOURED
Scott Towels ..... 2-roll pack 95¢

ST. LAWRENCE
Corn Oil 25 fl. oz. tin ..... 99¢

POST
Sugar Crisp Cereal 13-oz. ctn. ..... 89¢

MR. FREEZE
Drink Pops 30 pack ..... 79¢

COLGATE 100
Red Mouthwash 150 ML bottle ..... 59¢

PILLSBURY—7-oz. pkt.
Wiener Wrap. Cheese, Onion or Regular ..... 2 for 79¢

ROBIN HOOD CAKE MIX
Streusel Krone 21-oz. carton 1.29

PERFEX
Bleach 64-fl.-oz. bottle ..... 65¢

ZIP
Firestarter 17-oz. ctn. ..... 69¢

We reserve the right to limit quantities.
Store Hours: 9:30 a.m.-5:30 p.m. Monday to Saturday.
Evening shopping Thursday and Friday 'til 9:00 p.m.
Personal shopping only.

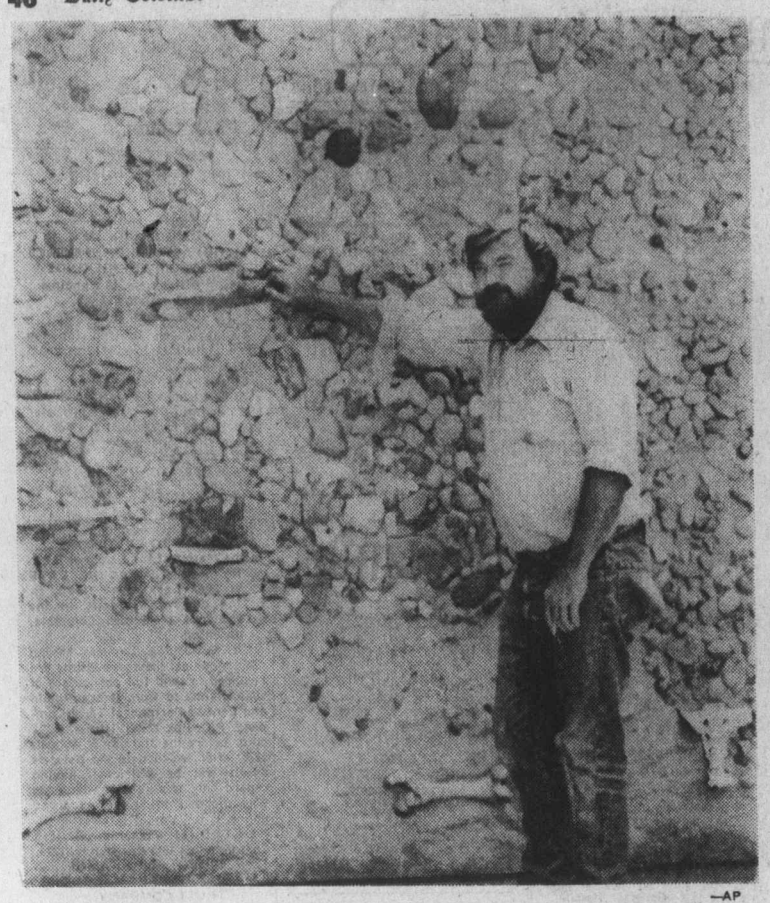

—AP

Man's home is his cave

Cow bone towel rack decorates wall of cave house being built by Armington, Ill., electrician Andrew Davis. Advantages of the cave construction include little energy needed for heating, no exterior wall to paint, no gutters or windows to clean and no worry about tornadoes.

Drink in the face for ballerinas ire

NEW YORK — American ballerina **Sallie Wilson's** solo performance was executed with elan — she threw a drink in the face of New York Times critic **Clive Barnes.**

"I was standing right across from him. There was a coffee table between us. He looked up and said, 'Hello, Sally dear.' I smiled and said hello and threw my drink in his face.

What aroused Miss Wilson's ire was the newspaper critic's review of Fall River Legend in which he did not mention her. Barnes wrote approvingly of Marcia Haydee's performance.

□

MUNICH — Cardinal **Julius Doefner,** the son of German peasants who became the youngest Roman Catholic cardinal and was once banned by communists from East Berlin, died Saturday of a heart attack. He was 62. Doepfner was archbishop of Munich and chairman of the West German Roman Catholic bishops conference.

□

MOSCOW — **Sergei Albitsky,** 94, has passed the entrance examinations for the five-year journalism course at Moscow University, Moskovsky Komsomoletz, the newspaper of the Moscow Young Communist League, said Saturday. Albitsky said he recently graduated from a night high school and has learned English, German and French by himself.

□

MIAMI, Fla. — A Toronto physician has purchased former president **Richard Nixon's** last piece of property in the Key Biscayne compound which once served as the Florida White House, a lawyer said. The four-bedroom waterfront house sold for $390,000, and was purchased by Dr. **Sherwood Apleton** of Toronto.

□

EAU CLAIRE, Mich. — **Richard Hahn** popped a cherry in his mouth, ate it up and spit the pit 47 feet, one and one-half inches Saturday to win the third annual International Cherry Spitoff. The performance may also earn him a spot in the Guiness Book of World Records. The current record of 38 feet, three and one-half inches was set in 1974 by an Englishman.

□

ROME — Premier designate **Giulio Andreotti's** Christian Democrats debated Saturday whether to request Communist suport publicly for their new government through abstention or give up trying to form one. If they do give up, politicians said the premiership may go to someone other than a Christian Democrat for the first time in 31 years or President **Giovanni Leone** may have to call the year's second national elections.

□

VATICAN CITY — **Pope Paul** has suspended a traditionalist French Roman Catholic bishop from all priestly functions because of his defiant opposition to the modern language Mass and other reforms, the Vatican announced. The Vatican statement called the action against Msgr. **Marcel Lafebvre,** 71, a "painful measure."

□

MURFREESBORO, Tenn. — **Hattie Frost Stoneman,** one of the pioneers of country music and matriarch of the Stoneman family, died Thursday night following her tenth heart attack in eight years. Mrs. Stoneman, 75, was the widow of **Ernest V.** "Pop" **Stoneman** and the mother of such well known country performers as **Roni, Donna, Patsy, Jim** and **Van Stoneman.**

NAMES in the NEWS

Doepfner

Fall fair plans laid

The loganberry wine won't be free for the testing.

Come and take a look anyway.

It will be set up in scattered booths along with other home-made goodies at the Saanich Fair — a Labor Day weekend extravaganza that consistently draws crowds like last year's 30,000 to the Saanichton Fair Grounds.

The fair office at 652-3314 is already being staffed Tuesdays and Fridays by members of the sponsoring North and South Saanich Agricultural Society. They're answering questions not only about displays but also about the competitions that shape the spirit of the Saanich Fair.

The fair has become such an institution over 108 years that amateur photographers are invited to enter pictures of past fairs in a photography section.

More prizes than ever before will go to amateur growers competing in expanded horticultural categories.

There will be 250 classes for flowers, vegetables and fruit — yellow onions will compete and so will orchids.

Classes for dairy and beef cattle include Jerseys, Holsteins, Ayrshires, Angus, Herefords, shorthorns and highland cattle. Commerical steers will take the show Saturday, Sept. 4, in a special presentation, organizers say.

Both halter and performance classes will be provided for horsemen, and livestock fans can enter sheep, swine, goats, rabbits and poultry.

Yes, there's a class for the eggs from that poultry, too.

It all happens Sept. 4 to 6, and complete catalogues are available at the fair office.

Started lapidary group

Open heart society, bakery founder dies

The founder of Lillian West Bakery on Fort Street in Victoria and of the first Open Heart Society of B.C., George West, 743 Chesterlea, died Saturday.

Born in Edmonton in 1911, West moved to Victoria at an early age, and in 1933 along with the rest of the West family, opened the Lillian West Bakery.

A member of the Victoria Bakers Production Club, he retired in 1972 as the firm celebrated its 39th anniversary in the same location.

West served overseas in the Second World War with Royal Canadian Electrical and Mechanical Engineers, and on returning to Victoria at the end of the war took an active part in the YMCA's SO-ED program for rehabilitation of demobilized soldiers.

In the late 1940s West taught leather craft and stone polishing in Victoria's night schools, and his interest in lapidary led him along with other Victorians to start the Victoria Lapidary and Mineral Society, of which he was the first president.

After open heart surgery in 1972, West helped organize the first open heart society of B.C.

West
. . . founded society

He is survived by his wife, Margaret, and a brother Horace of Vancouver.

Funeral will be held at 3:15 p.m. Tuesday in McCall Brothers' main floral chapel.

PUBLIC NOTICE

POOL TABLES
(BRUNSWICK)

AND ACCESSORIES

To be sold by PUBLIC AUCTION

SUNDAY
July 25, 1976 1:30 p.m.

The complete contents of Suzie Q. Billiards will be sold on the premises 860 Yates St., Victoria, B.C.

- *18 Slate Top Billiard Tables. 5 ft. by 10 ft.*
- *18 Snooker Score Boards*
- *20 Cue Racks*
- *Cue Rests*
- *Cues*
- *Snooker Balls*
- *Pool Balls*
- *Office equipment, etc.*

AUCTIONEERS
PHIL CUMMINGS & ED MOODIE,
of
THE AUCTION GALLERY

966 Yates St., Victoria, B.C.
For Information Phone 386-8448, 383-2524

AUCTION

7-22

LUNDS
926 FORT ST.
Interesting
AUCTION
TUES. 7 P.M.
FURNISHINGS AND EFFECTS
for the
PUBLIC TRUSTEE
and Others
OAK FURNITURE SUCH AS TABLES, SIDEBOARD, CHAIRS, DRESSER, MIRROR.
OAK CASED GRAMAPHONE, ETC.
PIANO
"ZENITH" COLOUR TV
ELECTROHOME ORGAN
EXPENSIVE CHESTERFIELD SUITES
PR. OF VICTORIAN MAHOG. OCCASIONAL CHAIRS
LOO TABLE
WALNUT TEA WAGON
NEST OF MAHOG. TABLES
DINING SUITES
TABLE & 6 CHAIRS IN MAHOGANY
EDWARDIAN WALNUT WHAT NOT WARDROBES, WASH STANDS,
3-PCE. BURL WALNUT BEDROOM SUITE
SINGLE BRASS BED
"VILAS" MAPLE CHEST
TEAK END TABLES
COPPER (Warming Pan) BRASS, CHINA GLASS ORNAMENTS.
LUNDS AUCTIONEERS & APPRAISERS PHONE 386-3308

Special Offer

FOR PRIVATE PARTY CLASSIFIED ADVERTISERS

Use this handy coupon to place your Classified Advertisement and save money.

Name .....
Address .....
.....
Phone No. .....
Signature .....

FILL OUT AND MAIL, OR DELIVER IN PERSON TO
SPECIAL OFFER
Victoria Press Ltd.,
P.O. Box 300,
Victoria, B.C.
V8W 2N4.

No. of Insertions ..... Amount Enclosed $.....

Your ad will run as soon as possible upon receipt of this coupon and payment, or please specify consecutive dates.

Classification Number ..... 10 WORDS MINIMUM

10 Words for 1 insertion in The Daily Colonist and Victoria Times: **$1.00**
10¢ for each additional word.

10 Words for 3 insertions in The Daily Colonist and Victoria Times: **$2.50**
25¢ for each additional word.

10 Words for 6 insertions in The Daily Colonist and Victoria Times: **$4.00**
40¢ for each additional word.

All ads must be written in regular classified style, and run on consecutive days.

All real estate, mobile home, rental and business advertising is considered to be commercial advertising and will not qualify for this special offer.

SEND CHEQUE or MONEY ORDER
— NO REFUNDS —

This coupon valid until Sept. 1, 1976

THE DAILY COLONIST AND VICTORIA TIMES

WAREHOUSE FOOD STORES

3475 QUADRA ST.
BURNSIDE PLAZA
47 SONGHEES RD.
877 GOLDSTREAM, LANGFORD

Prices Effective SUN., MON., TUES.

OPEN EVERY NIGHT 'TIL 9 SAT. 'til 6

Langford and Burnside Plaza Stores Open Sunday 10 a.m. to 6 p.m.

We Reserve the Right to Limit Quantities.
While Stock Lasts

SUGAR No. 1 granulated 10 LBS. With 5.00 order or over — 2.39
Maxwell House INSTANT COFFEE Large 10-oz. Jar — 2.99
V8 VEGETABLE JUICE Large 48-oz. Tin — 77¢
York Pure APPLE JUICE 48-oz. Tin — 49¢
MILK POWDER Magic 5-lb. Bag — 2.79
Nabob Sungold ORANGE CRYSTALS Pack of 2 3 Packs — 1.00
Nabisco Spoon-size SHREDDED WHEAT 24-oz. Pkg. — 69¢
BROCCOLI Fresh, No. 1 LB. — 29¢
CANTALOUPE Large 3 FOR — 99¢
Fresh GROUND ROUND LB. — 1.39
ROUND STEAK Grade A Grain fed LB. — 99¢
PRIME RIB ROAST OF BEEF Grade A Grain fed LB. — 1.45

THE ISLANDER

Daily Colonist Magazine

Victoria, B.C., Sunday, July 25, 1976

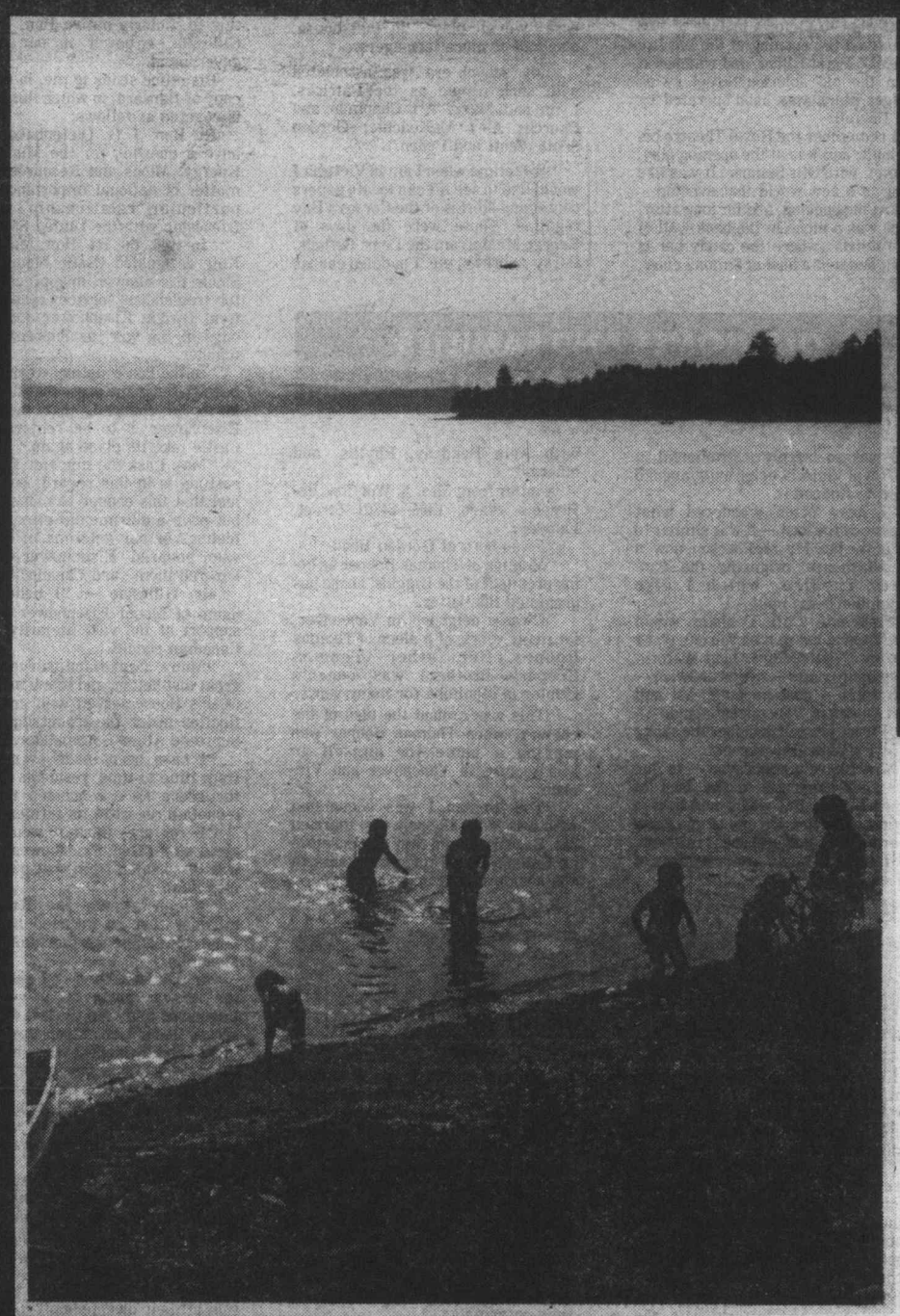

—Jack Ralph photo.

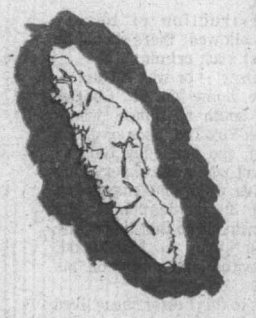

Summertime at Patricia Bay.

Whatever happened to the bust of Simon Leiser?

There it was, in all its glory, in the grand lobby of the spanking new Royal Victoria Theatre when it was opened, with great fanfare, one stormy December night in 1913.

Jim Nesbitt Looks for Bust of Simon Leiser

Was that bust marble, bronze, or just plain plaster? Who executed it? Where is it now?

I guess, now there'll be no answers to these questions, unless, perchance, that bust should be sitting, all cobweb-by, in a basement or an attic somewhere around.

Simon Leiser, German born, was a prominent Victoria businessman, a pillar of this community, doer of good deeds, head of the company which built the Royal, to take the place of the old Victoria Theatre, on View, between Broad and Douglas, next to our famous Driard Hotel, where stayed Lord and Lady Randolph Churchill, parents of Winston, when on their way around the world in the 1899s. They sailed from here for the Orient aboard the clipper-bowed line Empress of India.

The David Spencer department store bought the theatre property and the Driard — now Eaton's.

Simon Leiser was a wine merchant, partner in the firm of Lenz and Leiser, and, I think, Mr. Leiser had a brother by name of Max.

They put up the big brick building at the south corner of Fort and Wharf. For years it was the Liquor Board's warehouse; now it is a provincial government office building.

Once it had magnificent windows — all bevels and diamond cuts — but some idiot came along and decided to modernize it. Out went the windows — I remember them as gems of the glazier's art.

Such destruction of beauty shouldn't be allowed; there should be a law against such criminality.

Simon Leiser — or was it Gus? — built a fine home on St. Charles Street, just south of Ilahee, where lived Charles Fox Todd, son of Jacob Hunter Todd, the early-day Barkerville merchant who was cannery king of the British Columbia coast, and who gave up his nomination for the House of Commons so that the Prime Minister, Sir John A. Macdonald, might be seated and carry on his government.

For years in this Leiser house lived George Bushby, grandson of Sir James Douglas, and after him it was the home of two Galt sisters, Miss Lena and Miss Muriel, daughters of Sir Alexander Tilloch Galt, a Father of Canadian Confederation.

Their sister, Miss Kate, had her own home on Pemberton Road, and their brother, John, lived in a stone mansion at Rockland and Gillespie place, which was built by Manitoba merchant John Nation.

What brings up Simon Leiser, and his bust, at this point, is a letter from Sidney F. Bobbett, 704, Alberni Towers, Morton Street, Port Alberni:

"I went to Victoria in June of 1908 — arrived the evening of the big fire at VMD, Point Ellice, and watched it from the old Johnson Street swing bridge, which was hand-operated by Mr. Carroll.

"I remember the Royal Theatre being built, and was at the opening play, Kismet, with Otis Skinner. It was like being in a new world that evening.

"At the opening, and for long after, there was a niche in the back wall of the rotunda (where the candy bar is now), and in it a bust of Simon Leiser, who was so largely instrumental in the Royal Victoria being built, and did much to finance it.

"I have often wondered what became of the bust — it was similar to one of the late Mr. McPherson, now in the Playhouse, originally the Pantages Theatre, which I also remember being built.

"The late Cliff Denham would have known, but maybe you can track it down. I've lived in or near Victoria these many years — overseas twice — both wars — and up both east and west coasts of Vancouver Island.

"I trust you can decipher the shaky scrawl of this 91½-year-old."

Now I have a new cause — to find out what happened to the bust of Simon Leiser. But where and how to begin I know not. Do any of you know where it is? I'd like to see it restored, but I guess it would get in the way of the candy bar.

OLD HOMES AND FAMILIES
By James K. Nesbitt

JIM'S MAIL BAG

Ken Caulfield, 1370 George Crescent, Nanaimo, writes:

"Your memories of your paper route — helped me relive times almost forgotten.

"Although we lived on the top of Fernwood Hill, near the Parfitts, I went to Southgate Street regularly for piano and violin lessons from Miss Black (Mrs. T. Eric Jones.) She taught my sister voice. I later studied with Billy Tickle for several years.

"Bill Fletcher, in early years with the Colonist, and latterly with the Vancouver Sun, lived on Heywood. We were quite friendly. The Macdonald's also lived on Heywood. He was retired from the Royal Bank, and friends of our family. You mentioned Bill Hamilton (Luney Brothers and Hamilton.) We knew the family well. John Stewart (Stewart's shoes) was at the corner of Fernwood and Pandora. We all played in that house, about 20 or more teen-agers.

"My school era was associated with such people as the Patricks, Lynn and Muzz; Art Chapman and Church; Alex McKeachie; Gordon Scott (Scott and Peden.)

"Sometime when I am in Victoria I would like to see if I can locate papers containing stories of the Cordova Bay regattas. Those were the days of George McMorran, the Dees, Bethels, Porky Andrews, etc. I paddled canoes with Alan Pendray, Phyllis, and others."

A letter from Mrs. A. Wootton, Bo-Peepe's Place, 6486—248th Street, Langley:

"I was born at Gordon Head.

"Mention of Thomas Hooper as being architect of the Higgins' house has prompted this letter.

"I was a neighbor, in Vancouver, for many years, of a niece of Thomas Hooper. Her father (Thomas Hooper's brother) was Queen's Printer in Manitoba for many years.

"This was around the turn of the century, when Thomas Hooper was making a name for himself in architecture in Vancouver and Victoria.

"The woman I was acquainted with was Mary Hooper, who married Mr. Bambrick, and they ran the store on Galiano Island for many years, (a son also later ran it for many years, but has now retired.). Mrs. Bambrick was in her middle 90's when she died a couple of years ago. The Hooper family was named in the Domesday Book.

"I wonder if you have read Ursula Jupp's, From Cordwood to Campus, being the history of Gordon Head from 1852 to 1959. She was a neighbor of ours. I love her book — it is written in breezy, friendly style — obviously she has a great empathy with humanity (like you do.) The research for this style of writing must be very time-consuming."

Mrs. Wootton closes with: "Have a nice day — No, no relation to the Victoria Woottons."

I have been fussing lately because I saw a note from Alberta that the Canadian Government is going to change the name Mount Eisenhower back to Castle Mountain.

I wrote of my disagreement about this to Victoria native Hon. Alistair Gillespie, a power in our federal government.

His office sends to me, in reply, a copy of Hansard, in which this matter is covered as follows:

Rt. Hon. J. G. Diefenbaker — "I have a question for the Minister of Energy, Mines and Resources, on a matter of national importance, with particular relationship to our friendship with the United States.

"In 1946, the Rt. Hon. Mackenzie King designated Castle Mountain as Mount Eisenhower, in appreciation of the tremendous services rendered by Gen. Dwight Eisenhower during the days of the war, as Supreme Commander.

"In the last couple of weeks it has been stated in the press that the name is to be changed, that the name Eisenhower is to be removed, and Castle take its place again.

"May I ask the minister what the position is in this regard, because I feel that this change of name cannot but have a detrimental effect on the feelings of our veterans in Canada, who honored Eisenhower, as he honored them and Canada?"

Mr. Gillespie — "I believe the name of Mount Eisenhower has the support of the vast majority of the Canadian people.

"Many Canadians served with great distinction, and many members of this House served with great distinction under the leadership of the Supreme Allied Commander.

"I have been made aware that, from time to time, residents close to the scene have requested that the mountain revert to its former name.

"I, for one, think it would be a great pity if Gen. Eisenhower's name was dissociated from that particular mountain.

"I can assure the Rt. Hon. member that no decision has been taken to rename the mountain Castle Mountain."

Mr. Diefenbaker — "I appreciate the answer given by a very distinguished soldier of the last war, who served under Gen. Eisenhower.

"I bring to his attention, however, that the board in charge of naming geographic sites in Canada has announced that the change has been made, and will be effective in a very short time, with the approval of the government of Canada.

"May I have the minister's assurance that no matter what that board recommends, this name will not be changed, because that could only result in bitter feelings among those who served, as he did, as well as to Americans in general on the occasion of their bicentennial?"

Mr. Gillespie — "I can assure the Rt. Hon. gentleman that the matter has not come to cabinet, and has not received the approval of the government of Canada."

I take it from this that Mount Eisenhower it will remain.

My faith in Canadian fair play and integrity has been restored.

FITZPATRICK'S CASTLE, KILLINEY.

IRISH HOLIDAY

When I stood there at the Dublin airport waiting for the ride to Fitzpatrick's Castle at Killiney that never arrived. I thought it would be a frosty Friday in July when I would ever have kind thoughts about the toffs at the ITB. Indeed, every time I mentioned to friends that I was contemplating a visit to Southern Ireland, the rejoinder was always "why?"

But after spending six glorious days tooling about between Dublin and Shannon, with side trips to a wide variety of tourist attractions, I can only counter with "why not?"

If nothing else, Ireland must surely be the best tourist bargain in the Northern hemisphere. And then there are all those fine Irish folk, their excellent foods and, aye, there's nothing wrong with the whiskey.

My introduction to Ireland was occasioned by a chance meeting with a smooth-talking bloke named Paddy Fitzpatrick, he of Fitzpatrick Hotel fame. When I talked with him in Vancouver's Holiday Inn (City Centre) last March it had all sounded so simple. "Now you'll just be letting us know when you're arriving," he said, "and we'll be meeting you at the airport."

But he wasn't after meeting me at the airport and I had to part with a U.S. $50 bill before I concluded with Hertz that Ireland was no place for a young British Columbia boy to be tooling about alone.

It wasn't that I couldn't find my way through Dublin down to Killiney . . . for the truth is I passed through Dublin at least six times and took three hours to complete what should have been a one hour drive . . . but what was I seeing? At each roundabout I'd have a choice of at least three directions. Should I take the arrow leading to Bray, Dalkey or Kilbride? When you're doing 40 miles an hour on the wrong side of the street looking for a place beginning with the letter K, what do you do?

When you make the wise decision to get your own car AND driver, that's when you learn that Killiney is hidden in there between Kilbeggan, Kildare, Kilkenny, Killaloe, Killarney, Killimore, Killucan, Kilmacthomas, Kinsale and a host of other place names that tend to look alike at 40 miles per.

On the few occasions that I sought verbal direction I wasn't satisfied with the results. Not that the people weren't helpful; one fellow almost bonked my head because I seemed so stupid. "You are lost," he shouted, "Jayzuz, are ye lost. What you do is go down to the first left beyond the second stop, then two rights and into a round-about where you take the first left. What you're looking for is Dunlavey." But that's what I thought he said. What I was really looking for, I later found out, was Dun Laogaire (as in Dunlarcy).

My driver, Roy Downes, was quick to point out that Ireland's highways and horse-bordered byways are not marked quite so clearly as they should be. He also made the point that a knowledgeable driver can make or break one's trip.

The route we settled on was one that would lead us south from Dublin through the towns of Wicklow, Arklow and Wexford (the prettiest part of the east coast) then along the south coast through Waterford, Youghal and Cork, then up to Killarney as a base for the dramatic tour of County Kerry, then on up to Limerick, Shannon and dozens of castles and glens that dot the way.

By Ed Keate

My deal with Roy was this: certainly we'll stay at the castles, kiss the blarney stone and see all that the Irish Tourist Bureau thinks we should see . . . but along the way I'd also like to visit the pubs, stay at some bed and breakfast houses and get to visit some authentic homes and people. Our deal was sealed over a pint of Guinness.

It didn't take long to confirm that Ireland is a tourist's delight. At the very best of hotels single occupancy was but a mere $20 per night, while at the numerous B&B places I quickly discovered the finest of accommodation, PLUS a complete Irish breakfast would rarely exceed £2/50p ($5) per night, with most being much lower than that.

And one should not sniff at an Irish breakfast, for it includes choice of juice, porridge or cornflakes, egg, sausage, bacon, fried bread, tomatoes and stacks of wonderful breads and scones. The same breakfast in West Germany would cost $6, in France $8.

It was through driver Downes that I learned a touring family can really obtain some super programs. Certainly there are posh, expensive digs for those who go just for the golfing or fishing (although even that is a fraction of North American costs) but there are hundreds of other attractions aimed squarely at the most modest markets.

Want to stay overnight in an approved (by the ITB) country home or farmhouse? They have a 60-page booklet telling you where to go, what it will cost, what you can expect, everything you need to know. At the Gap of Dunloe, Beaufort, for example, for about $4.50 I could have stayed overnight at the six-bedroom home of Mrs. N. Moriarity (three with bath, three without) and, although her residence is six miles out of Killarney, she provides baby sitting, central heating, free car park, a garden and a very scenic setting.

Should I wish to splurge and stay on for dinner or high tea, dinner would cost less than $4 and tea less than $3. And if her dinners and teas were the equivalent of breakfasts I enjoyed, the same thing here would cost at least $10.

At the top end of the scale, the most expensive suite in one of the newest hotels at high season (June to September), The Waterville Lake Hotel, complete with golf course and private fishing lake, the charge is about $80 per day, including that fabulous breakfast. A boat, gillie and bait for fishing, including rod rental, was less than $20 per trip.

All accommodation listed in the official Tourist Bureau pamphlets lists the MAXIMUM permissable charge, so when you read that the presidential suite in beautiful Dromoland Castle costs a mere $40 per person, you'll not pay more.

Equally interesting are coach and boat tours offering special tourist packages, special housing and transit bargains for those who find even the modest B&B rates too high.

For some $40 per week a family can rent a thatched roof cottage with open fireplace and built-in hob for sitting (or piling on more peat), and for $75 a week it's possible to rent a five-berth gypsy caravan that'll take you closer to the old sod than you might care to be.

It's said the horses pulling these wagons are so familiar with the trails that no previous caravan experience is necessary, that farmers along the way assist in cases of emergency. And bicycles at $1.50 per day are readily available in all major cities.

While I was red with rage when the blarney-blessed Fitzpatrick failed to show at Dublin (or anywhere else) during my tour to Shannon, the only way I can color my trip is green . . . as in money. Arriving in Ireland from the Continent, as I did, you must pinch yourself to believe that the prices are right. A room in a castle for $20 per night! A five-course meal for less than $4! A fabulous lunch of Guinness and tasty sandwich for less than $1!

And, for the record, not one word of the internal political strife that one reads about daily. The troubled Ireland, the one with the kidnappings and bombings, that's happening in some other distant land. The Ireland that tourists see is one of smashing tweeds, superb food, friendly folk, beautiful vistas and all that lovely green.

GIBSON FAMILY GROUP . . . Reverend William Gibson, centre rear, with wife Catherine seated in front. Wilfred Gibson sits on far right of picture, with his sister Phyllis, now of Happy Valley, resting arm on table.

Victoria's Picture Maker

A virile man was the Reverend William Hewison Gibson, patriarch of Victoria's four generations of photographers. He and his wife, Catherine, raised a family of eight.

Their two eldest boys, John and Wilfred, were born in England and, with their parents, made the journey by slow boat and colonist car from Newcastle to Victoria, in 1887.

Wilfred, the second son, was the one who followed in his father's photographic footsteps and ultimately opened his own studio in Victoria's old but, at the time, completely new, Central Building.

While the young Gibsons received their first schooling from their mother at Rivers Inlet Indian Mission, they came down to Victoria with her when a baby sister was born. The boys then attended the two-roomed primary school on King's Road, on the south side of the street, a few yards west of Quadra.

Returning north to Rivers Inlet, young Wilfred, with his older brother, John, spent a happy summer playing with Indian children at their forest and tidal waters games.

Rivers Inlet, at that time, was the home of the Oweekayano tribe of the Kwakiutl Indians. Chief Pootlas was their head-man. The tribe numbered about 150. The chief's young son, Bobby Pootlas, showed Wilfred and John how to make bows and arrows. They hunted for birds and squirrels along the shore and banks of the swift-flowing Oweekayano River. They climbed upwards through the forests of the shoreline mountains, and fished for trout from the wharf below the mission church.

The boys caught a couple of young seals, kept them in a cage at the waters edge. They tamed them, trained them how to catch salmon. The northern waters then were churning with fish. Loosed from their cage, the seals would dive into the water, grab a salmon and bring them back to the boys.

This adventure came to a sudden halt when Indian dogs broke into the cage and killed the seals.

The Rivers Inlet Indians, in that era, had some peculiar, primitive, almost barbaric customs.

One incident, stuck in young Wilfred's mind. It concerned child marriage.

Two canoes were formed into a catamaran, and planked over. A pile of food was place in the middle. Two children, a boy and a girl of about seven years, were put on board. The catamaran was then towed down the inlet for a couple of miles to where a waterfall was. There, they were left to fend for themselves.

Some honeymoon!

When summer came to an end, Wilfred was sent to a church-supported boarding school for Indian and white children, at Port Simpson, 200 miles north of Rivers Inlet.

Rivers Inlet was not very important to Wilfred Gibson's life. His stay there was too short. He spent only a year or so, there. He returned to Victoria when his father was sent south to take charge of a church mission on Herald Street, and to minister to the Songhees Indians of Craigflower.

Wilfred finished his schooling days at Northwood School. No high school for him; he had to help with the family finances.

When he was 14, he went to work for Pendray's pioneer soap factory. The soap factory abutted the north side of Victoria's Crystal Garden.

Wilfred was a friendly, happy little fellow. He loved to whistle; to imitate bird calls. His young sister, Mrs. Phyllis Reid, now of 3405 Happy Valley Road, in Metchosin, still remembers him as "a darling boy, with a warm sense of humor. Wilfred taught me to whistle," she recalled. "He would set me up on my mother's sewing machine, tell me to pucker up my lips, stick my little finger in, and blow."

As he grew from childhood, Wilfred developed a great interest in his father's photography and photographic equipment. Leaving the Pendray soap works, he went to work for the highly skilled Jack Savannah, who, early in the 1900s, had opened Victoria's finest photography studio, in the old Five Sister's Building on the northeast corner of Fort Street and Government. Later, this building was destroyed by fire.

After serving his apprenticeship with Jack Savannah, and learning well his chosen profession, Wilfred Gibson sought newer, greener pastures. There were no restrictions at that time, in moving to and fro across the Canada-United States border, so, he travelled to Ellensburg in Washington, and launched himself into a period of outdoors, action photography.

Reaching Ellensburg, Wilfred met, by chance, a Russian-Pole photographer named Potsky, who was moving around, photographing early life on the big western cattle ranches, and the colorful activities of the log drives down the Columbia River.

Wilfred joined up with Potsky.

Present-day, third generation Wilfred Hewison Gibson, remembers his dad telling about the big deal Potsky had going with the foreign born lumberjacks — the Poles, Galacians, Ukrainians.

When any of them died, through accident or otherwise, they were always dressed up with false fronts, a collar and tie. Their friends would then take them out of the coffin, stand them up and hold them so that Potsky could photograph them for sending home to relatives and friends in Europe. "The first time my dad had to do this," grimaced Wilfred H., "he was sick to his stomach."

The big Washington State logging companies were very interested in having a pictorial record of their river activities. They made a raft for photographer Gibson, to follow the log drives. They even built a dark room right on the raft so that he could load his plates, take pictures and develop them on the spot, in his own floating dark room.

By George Inglis

Wilfred Gibson would be on his log raft home for weeks at a time, as he followed the whole operation down the Columbia River almost to Portland.

When the Ellensburg action finished, Gibson returned to Victoria. Later on, he married a young Nanaimo girl, Hannah Whitehead. They had seven children, the first of which, Wilfred Gibson, became the third generation of the Gibson photographers.

Settling down, Wilfred went into partnership with another photographer. It didn't work out. "The other chap wanted to go in for taking nude pictures," explained his son Wilfred H., "but, dad wanted no part of that. So, the partnership broke up.

"Nudes were too advanced for Victoria at that time," added Wilf H. "In respectable studios, anyway."

High Adventure Led Wilfred Gibson To Penthouse Studio

SMILING WILFRED GIBSON adjusting the black cloth shield over his camera lens, prior to taking another school class picture.

In 1907, Wilfred Gibson opened his own portrait studio on the top floor of the new Central Building, downtown.

He was only about 20 years old at this time, but brash and loaded with confidence. He went to dour old Thomas MacPherson, who was building the Central Building at the corner of View Street and Broad. "I'd like a studio on the top floor of your new building, Mr. MacPherson," he said.

Burly old Tom lowered a look at the short-legged, sturdy figure before him. "What actually do you want?" he asked.

"I want a penthouse studio," replied the confident Wilfred.

"Young man," said Tom MacPherson, "do you realize that this idea will cost you a lot of money. At least $250 a month for 10 years."

Without hesitation, Wilfred replied! "Right. Go ahead."

"My dad," explained third generation Wilfred Hewison, "had a bit of money, but he had a hell of a lot more confidence. He also had the backing of the Victoria people."

By 1909, this studio became one of the best on the North American continent. There were sectional areas for children, for brides, wedding groups and for individual portraits.

"How about a section for corpses?" I asked with a grin.

"No corpses," he laughed.

By 1914, Wilfred Gibson had developed a large, well-known and successful photography business. He needed it, with a family of seven children.

When the First World War broke out, he joined the Victoria 88th, Fusiliers Regiment, with the hope of going overseas. However, because of his growing young family, the army would not accept him. He served out the war in the Home Guard.

The war-time period, with so many young soldiers leaving, perhaps forever, and wanting their photographs taken before they left, stirred the Gibson studios into a jumping hive of activity. The staff was increased and overflowed down into the sixth floor of the Central Building.

"My dad took a multitude of soldier photos then," recalled Wilfred H., who was only six at the time.

War's end brought the inevitable letdown. A depression dropped over the city. Changes came.

When investment houses, insurance companies, banks and other businesses began to intrude into the Broad Street area, Wilfred Gibson found that the ladies of those days cared not to enter such a man's domain. There were just too many men.

Business dropped; rents went up. So, in the spring of 1932, Wilfred decided to move to a new location at 770 Fort Street. It was a much smaller operation. His staff dropped to three. But, he was happy.

Back in 1911-12, Wilfred Gibson was one of the original photographers doing group school class pictures. He built this facet of photography up to a yearly pinnacle of 30,000 school students. At that time, this total covered Vancouver Island up to Port Alberni, Campbell River, and onward to out-of-the-way, distant places.

There must be many middle-aged people living on Vancouver Island today who, as children, can remember the smiling little man with the happy personality, setting up his tripod and adjusting the black cloth which shielded the camera lens from the damaging sunlight.

When Wilfred Gibson's son, Captain Wilfred Hewison Gibson, came back from overseas towards the end of the Second World War, he wanted to go into partnership with his dad. Father said: "No! I don't like partnerships. But I'll sell you the business."

Here, Wilfred H. chuckled. "I guess the old boy remembered his first partnership with the chap who was mostly interested in photographing nudes."

The year 1909 brought the birth of the third generation of the photographing Gibson family. Wilfred Hewison Gibson made his appearance on the scene. Eventually, he, too, followed in his father's footsteps.

When Wilfred Gibson began taking school group pictures, he slowly expanded through the Duncan country and on up-island. His Victoria friends asked him why he would venture that far. "You've got an excellent reputation in Victoria. What are you going up there for?" they asked him.

Wilfred carried on in his own way. He liked children. Besides, schools and their student populations began to explode. There was money in the plan.

All photography was black and white at this time. With his wife to help him, and two or three other girls, he could turn out 500 to 800 prints a day, by hand. There was no automation in those days.

Wilfred Gibson was growing older now. He was 58. The Second World War was in its closing phase, and his son, Wilfred Hewison, came home from Europe.

Son Wilfred H. merged with his father Wilfred to cope with the expanding demands for schools photography. "I travelled the roads," remembered the son. "I would only come back to Victoria for the weekends.

"The photography picture was continually changing for us. Never static," said Wilfred H. "First, dad did the river scenes, and the western cowboys. Then, it was the soldiers going to war, then, ladies' portraits were the thing. Finally, came the school children. After the last change, our business was 70 per cent school pictures."

"How long did that last?" I queried.

"It's still going on," chuckled Wilfred H. "Will keep on going on just as long as there are children."

Wilfred Gibson retired from active photography in 1947, when he turned over his studio to his eldest son, Wilfred Hewison Gibson.

He moved out to the Metchosin district where he bought a five-acre piece of land abutting Royal Roads, by Wishart Road. He lived there for a few years, then, finding the upkeep of it too much for him, he moved into a rest home in Victoria. He died there, in 1970, just two days before his 84th birthday.

Thus, the second generation of Victoria's Gibson Photographers, came to an end.

Canadians of Scottish descent always talk about going "back" to Scotland, even if they've never been there. There is a mysterious pull calling to us from the old country, no matter how many generations separate us from our Scottish-born ancestors. If one is interested in tracing one's Scottish family tree, one certainly must have a lot more information than I had when I left Victoria last September, on my own search.

LEDGERS and LEGENDS

For years I had been gathering scraps of information about my paternal grandfather, William Charles MacLeod. So much indeed that I really thought I had enough to go "back" to Scotland and find out, at first hand, a great deal more about him.

Perhaps, I thought, there might even be some cousins living still in his hometown, and imagined how fascinating it would be to see if there were any family resemblances with the Canadian branch. I had even taken a tape-recorder along to record their voices. According to family history, William Charles had been born in Brora, a small, grey stone and red brick village perched on the east coast of Sutherland, with the bitter North Sea at its feet. It's a popular summer resort because of its golf course, its long sandy beaches and its excellent fishing.

A thousand people live there, and many of them are employed in Brora's woollen mill, the distillery, the brick-making plant, or the coal mine, which has been worked since the 16th century.

Grandfather had reputedly left Brora at age 16, penniless and alone. He landed in Toronto, but eventually settled in Woodstock, Ontario, where he built up a prosperous hardware business. He married twice, and had seven children. He was a handsome, proud, intelligent man; humorous in the pawky Hieland way, and was an autocratic pillar of the Presbyterian kirk. He died, an old man, on Sept. 11, 1894. I knew a lot, too, about those seven children . . . my father, of course, being one of them.

But nowhere could I find any information about WHEN Grandfather was born, or how old he was when he died. These missing pieces of the puzzle, I discovered, were the most important ones. I never did find them . . . but I had a most rewarding time trying to.

Starting from this end, I canvassed the family in Canada, but they were as ignorant as I was. So I wrote, in desparation, to the Mormon Temple in Salt Lake City, which has the most complete microfilmed genealogical records in the world. But they couldn't find grandfather, either, and returned my $10 search fee. With some reluctance, I suspect.

Next I wrote to the postmaster in Brora, who turned my letter over to one Jack McLennan, the assistant registrar of births, deaths and marriages for that district. Unfortunately, I didn't get Mr. McLennan's reply until I returned home in mid-October, and by then, of course, it was too late to act on the excellent advice contained in his letter.

I flew to Scotland in mid-September last year, with the wife of my nephew, a beautiful, vibrant, flame-haired, green-eyed woman named Dot Luke. Hiring a car in Edinburgh, we drove up north to Brora, timing the trip so we would get there the day before my birthday, Sept. 29. It would be a nice touch, I thought, to spend my birthday in my Grandfather's hometown, and one which appealed to my sense of family continuity.

Being only a second-generation Canadian, I haven't had time to lose the ancient Scottish sentimentality, or the appreciation of **An Occasion**, which is so much a part of the Scottish character. We drove through miles of the empty, gauntly beautiful brown hills of the Highlands, through sunshine and showers. Each time the sun came out, a rainbow appeared, linking one hill with another, arching over the road ahead of us. They dissolved and disappeared as we approached, luring us on like the colorful ghost of my grandfather . . . always just beyond us, elusive as the search for my roots turned out to be.

The Highlands were dotted with thousands of white and shaggy sheep; the ones on the farthermost slopes looking like puffed rice flung by the hand of a careless giant. These hills are the oldest in the world, and they look it. Treeless. Barren. Brown. But in late September the heather begins to spread its mantle like a coverlet drawn up over a bed, starting at the foot. By the end of October the braes will all be purple; a royal color. An appropriate color for a country whose people still remember King Robert the Bruce, the royal Stuarts, gallant Prince Charlie, and passionate, doomed Mary, Queen of Scots . . . remember them with nostalgia and tell tales of them as though it all happened last week.

ANABEL CRANSTOUN
. . . she went "back."

The sensitive visitor to Scotland is constantly made aware of this immediacy of the past. The past, like the mist rising from the bracken, swirls about one at every turn. The ancient glories, the treacheries, the gallantries, the boundless hospitality, the joys and sorrows all still live in the Scottish memory . . . and some of the old animosities remain, too.

Arriving at Brora, we found and checked into a delightfully informal, sprawling white hotel called The links, because it overlooks the treeless, windswept golf course which rambles beside the North Sea. We were enchanted to see a large herd of cattle grazing unconcernedly all over this course, with the golfers somehow managing to play around them.

This herd belongs to the Duke of Sutherland, and when the land was leased for the golf course, it was stipulated that the cattle must be allowed to range freely over it, forever. One of the cows had just given birth to a calf on the second fairway, and the golfers took great care not to disturb her.

In the bar of The Links, Dot and I ordered tea and scones, and immediately fell into conversation with three Brorians there; two women and a man, who were much interested when we told them of the purpose of our visit. But they said there were very few MacLeod's in Brora now, and none had been born there. This was to be only the first of many frustrations in my quest.

An uncomfortable little silence fell, for they sensed my disappointment, and because the Scots are an empathetic and courteous people, Margaret and Rhoda and Angus didn't like squashing the hopes of a stranger in their midst. Since it was plain I couldn't tape the voices of non-existent cousins, I asked them if they could suggest someone who could tell me stories of the Highlands, and who wouldn't mind if I taped them.

They brightened at this change of subject, and with a single voice chorused: "Uisdean Ross" . . . and then broke up in laughter because they had all spoken in unison.

"Who?" I asked, for the name was one I had never heard before, and it sounded like "Oos-jun" to me. It's a common name in the Highlands, they said, and spelled it for me, and told me it was the Galic for "Hugh," and that this Uisdean Ross was far and away the best story-teller in those parts. And right then and there they phoned him and asked him to come down to The Links the next night and tell me tales. This was my first encounter with the freehanded helpfulness of the Scots, and I was charmed.

The next day, my birthday, Dot and I spent wading through waist-high weeds in the oldest of Brora's two graveyards. We found a few lichened, teetering tombstones with MacLeod names on them, and I copied them all down in my notebook, and maybe . . . just perhaps . . . one of them might be the gravestone of my great-grandparents. But I'll never be absolutely sure.

Later, in the dining room of The Links, we had a gala birthday dinner, with magnificent Scottish salmon . . . (and at risk of having the whole B.C. fishing industry down my neck, I can tell you that Scottish salmon really IS better than ours!) . . . and a bottle of wine, and even a birthday cake that Dot had arranged for, in some mysterious fashion earlier in the day. We cut it up and shared it with everybody in the dining room, and they all sang "Happy Birthday," and it was all so much fun that I wondered why my grandfather had ever left this great little ol' town. It was indeed, **An Occasion.**

So we were in a very mellow and receptive mood when we met Uisdean Ross in the bar at 9:30. He is a charming, grey-beared man with a rich Ross-shire accent and a gift for storytelling honed by many years as an announcer and interviewer on the BBC.

The owner of the hotel, Terry Woodward, an affable Englishman who had come to Brora many years ago to escape the London ratrace, made the introductions. And, because the big main bar was far too noisy, he opened up a small private "snug" for us, so we five could have our own private ceilidh, and for the next few hours Uisdean Ross beguiled us all with his superlative tale-spinning ,all of which I taped.

He told stories of the history of Scotland; recounted some of the myths and legends; pinpointed the areas from whence came the various

A Victorian's Search For Her Scottish Roots

By Anabel MacLeod Cranstoun

clans; told Dot that her maiden name, Morrin, was also Scottish, which she hadn't known before, and then told a couple of tales about my own clan, the MacLeod's, neither of which I had heard before either. One was a myth, and the other was true, and of the two I liked the myth better, for it didn't cause me to congeal with embarrassment like the true one did. I shall re-tell the myth more or less in Uisdean's own words, for his manner of storytelling is in the old bardic style.

"There are two families of MacLeod's", he began. "The original Dunvegan MacLeod's on the Isle of Skye, and another branch here in Sutherland, at Ardvrech Castle, now in ruins, which is on an island in Loch Assynt. And there's a wee story about this branch." And here he paused to assess the attention of his audience. "Would you like to hear it?"

A chorus of "Yes's" urged him on, and so he continued.

"Well, he said, "The chief of the MacLeod's of Assynt was a bit impoverished, you see.

"He required money, and he'd no way of getting it. But one night he was visited by a very elegant gentleman, and as was always the case in the Highlands, he was offered hospitality. And this gentleman was the Devil in disguise, and he had come to get the soul of MacLeod. And in return for his soul, the Devil was prepared to give MacLeod anything at all . . . he would change Ardvrech Castle into one that was even bigger and better than Dunvegan, and give him money as well.

"But old MacLeod would have none of it. He was determined to hold on to his own soul, you see. But MacLeod had a beautiful daughter who was dispensing hospitality, bringing in the wine and so forth. And the Devil saw the young lady, and was suitably impressed. So after a few days, he asked the MacLeod if he could marry the daughter. And if MacLeod would allow the match, the Devil would give MacLeod the prize just the same; he would see that his fortunes were improved, his castle made grander, and so forth.

"So the temptation proved too much for MacLeod, and he did allow the Devil to marry his daughter. And they had a huge, sumptuous repast at Ardvrech, and after that the Devil and his bride disappeared, and she was never seen again. And there was a terrible thunderstorm the night of the wedding, and now each time there's a thunderstorm in Assynt area, the screams of this woman are heard on the shores of the loch, calling for her father."

After listening to this spooky old myth, we all needed another round of the malt, and when that had been served, Uisdean told another story about the MacLeods. This one was the truth, not a myth, and because such duplicity and treachery were involved, I felt thoroughly ashamed, even though it all happened back in 1649.

Again it concerned one of those rapacious chiefs of the MacLeods of Assynt, and the Duke of Montrose. The Duke had been defeated at the battle of Carbisdale by the government troops. He swam across the Kyle of Sutherland and made his way into the mountains to Ardvrech Castle, many miles away, and was there given asylum and hospitality by the MacLeod. But MacLeod knew who the Duke was, and because there was a purse of ten thousand crowns on his head, the chief, after entertaining his noble guest for several days, turned him in to the government troops, collected the reward, and the Duke of Montrose was taken away and hung.

The following day, still feeling badly about that terrible old ancestor of mine, I went to see Jack McLennan at the Registry Office in Brora. Perhaps HE could help me find grandfather. Mr. McLennan is a winsome, white-haired pixie, and like all the Scots we met, was interested, courteous and helpful. He told me about the letter he had sent me, but since it seemed to involve a lot of research that I simply didn't have time for, he offered to go through some of the very old parish registers right there in his own office.

He rummaged through dusty shelves, and eventually located two ancient, leather-bound parish registers with the entries written in exquisite copper-plate handwriting, now brown with age. We pored over these for an hour, finding some MacLeods indeed, but none, because of the birthdates, could I believe were my grandfather. Or even my great-grandparents. So once again I was unsuccessful. By this time I had begun to wonder if grandfather really HAD come from Brora . . . since all I was going on with was information from a rather senile old second cousin who lives in New York.

Crazy Cousin Florence, as the family calls her, just might have been wrong all these years. However, I carried on the quest.

Carried it clear back down to Edinburgh, a week later, where I spent a whole day in New Register House, loafing through more large, leather-bound old registers. I learned only three things there:

(1) All Scottish names which begin with "Mac" were spelled "Mc" until 1855, when the spelling suddenly changed, and the "a" was introduced.

(2) Only one Christian name was ever written down in those ledgers. My grandfather's names were William Charles, and while I found dozens of William MacLeods, it was impossible to tell if one of them was my granddad.

It was all most frustrating, and I was about to give up when I found an entry that amused me so much I laughed aloud. All over the stacks heads were raised; eyes glared accusingly; "shushs" hissed like a shower of arrows at Flodden. And that's when I learned the third thing:

(3) Thou must not laugh out loud in the archives. The entry that made me a pariah was this: 1843. August 5. A son, Kenneth, born to Angus McLeod and Mary Matheson at Broara. Begotten in anti-nuptial fornication.

I could well imagine the lip-licking self-righteousness of the vindicative old Presbyterian pastor who penned those words, and pictured him dipping a freshly sharpened quill into the inkwell, and then, with a flourish, setting down for all time those damning words.

Continued on Page 15

BRORA HARBOR in Scotland.

ANABEL CRANSTOUN studies gravestones in Scotland.

THOUGHT for FOOD

MURIEL

WILSON

MAKE FISH FA

Out of Non-Fish Eaters . . . wi

British Columbia abounds in lakes, rivers and streams and with the sea around us, fish must be one of our most valuable natural resources. Because it is one of our most important protein foods, I am surprised that we consume much less fish in comparison to meat products.

There are so many good reasons for making fish a staple in menus that it is hard to find an excuse for not doing so.

Chances are, a good recipe can convert non-fish eaters into fish fanciers. There is a long list of impressive ways to cook fish . . . luncheon dishes, dinner dishes, casseroles, soups, stews and chowders to name only a few.

This is the time of year for barbecuing on patio, balcony or sea shore . . . so why not barbecued fish? Whole stuffed grilse or salmon, sealed in foil is food fit for a king.

Halibut steaks marinated in a savory sauce then grilled in an old toaster rack should please the whole family. These are only two of the ways to cook fish out of doors.

Barbecuing is no longer just another way to prepare food, once the sun starts to shine it is almost a way of life.

Hibachis and small barbecues adorn many apartment balconies and patios, while backyards sport larger portable or permanent brick or stone facilities. Any variety can be used with good results to barbecue fish.

The greatest most important rule in cooking fish (by any method) is not to overcook. Fish is a delicate food that looses moisture and flavor if overcooked.

Grilling is perhaps the method most often used to barbecue fish. Be sure to brush the grill or hinged wire barbecue rack and place fish directly on the grill or rack.

Judge cooking time according to the 10-minute rule . . . measure fish at its thickest point and barbecue 10 minutes for each inch of thickness. For best results turn fish once only halfway through the cooking period, oiling the grill again as you do.

Allow about half a pound of fish per serving. Ideal thickness is one-and-a-quarter inch thickness. Halibut and salmon are both ideal for this method of barbecuing.

Marinades add to the flavor of some of the blander fish . . . halibut, sole, cod etc. Some of the following suggestions may come in handy at your next fish barbecue.

But don't hesitate to make up your own mixtures . . . experiment, experiment, you will likely come up with a specialty of your house.

TERIYAKI MARINADE AND BASTE . . . one-quarter cup EACH soy sauce and finely minced ginger and one-half tsp. sugar and one to two TBSP. saki or sherry.

Combine all the ingredients and marinate fish for five minutes, turning once. When you turn fish on the barbecue, brush with sauce and brush again just before serving.

PACIFIC MARINADE . . . one-half cup EACH oil and lemon juice, one clove garlic minced fine, one-half tsp. EACH salt, pepper, oregano and minced parsley. Combine all ingredients and blend well. Place fish and marinade in a shallow bowl, cover and refrigerate an hour, turning fish occasionally. Baste fish with marinade while cooking. Enough for six fish steaks or fillets.

SMOKY BARBECUE SAUCE . . . one-quarter cup EACH salad oil and vinegar, one-half cup chili sauce, one-half TBSP. EACH chopped onion and Worcestershire sauce, one-half clove finely minced garlic, one-quarter tsp. salt and two TBSP. EACH brown sugar and hickory liquid smoke. Combine ingredients until blended. Season fish with salt and pepper and marinade in sauce for an hour, turning occasionally. Baste fish while barbecuing with sauce. Enough for six steaks or fillets.

SALMON WITH LEMON-RICE STUFFING, FOIL WRAPPED . . . about a three to five pound whole salmon, one small grapefruit cut in thin slices; and for the stuffing . . . one-third cup butter or margarine, one cup thinly sliced celery, one small onion chopped, one-and-a-half cup sliced fresh muchrooms, one-quarter tsp. thyme, one-and-a-half tsp. salt, one-eighth tsp. seasoned pepper, two tsp. grated lemon rind, one-quarter cup lemon juice, one-and-a-third cup EACH instant rice uncooked and water.

Melt butter in skillet, add celery, onion an mushrooms. Saute about five minutes. Add remai ing ingredients except the rice and bring to a boi Add rice and mix in. Cover and remove from hea let stand five minutes.

Fill cavity of fish with the stuffing. Any extr stuffing can be wrapped in foil and heated on th grill while the salmon cooks. Skewer the openir and lace with twine. Grease a large piece of heav duty foil. Place slices of grapefruit on both sides fish and wrap fish in foil. Place high on grill ove low fire.

Cook approximately one hour, turning every minutes.

If you are lucky enough to have a big salmon you may have some left over. Here is a fish loaf (it doesn't have to be salmon) to use up that fish.

FISH LOAF . . . one can undiluted cream celery soup, one-half cup miracle whip salad dres ing, one well beaten egg, one-half cup finely choppe onion, one-quarter cup finely shredded green pe per, one TBSP. lemon juice, one tsp. EACH sa and MSG, one half tsp. savory, two cups flake cooked fish and one cup soft bread crumbs.

Mix all ingredients together and pack firmly i an eight by four by two-and-a-half inch greased loa pan. Score top of loaf with a fork and brush wit

hints from He

DEAR HELOISE:

Here is an idea our family uses that we really l like to share. At our house we have "pay TV," and th fantastic!

We charge 25 cents for a half hour of watching. So mom and dad pay for, an occasional one is free. The rest of the time the TV is off, unless a member of the family will "sponsor" a program. (You'd be surprised at how few programs are worth a quarter when you have to pay.)

Therein lies the beauty of this idea. We have all — especially the children — become selective. No longer do we get hooked on watching something just because the set is on. If the TV program is quarter to some off.

We have fo precious time hobbies, to r municate.

There is an ad The money coll above the telev use for family special treats.

Mrs.

++

I think this is f all prone to sp time in front of t say, "Time is p

NYLON NE

DEAR HELOI Last night I w day party and th another use f standby, nylon n

Brides Corner

HANDY-DANDY HINTS . . .

Color in presenting foods is important . . . fine "go-withs" for fish are broiled tomato slices or buttered beets.

For fish garnishes use lemon slices or wedges, parsley or watercress sprigs.

When "coating" fish before cooking add sesame seeds to the seasoned cornmeal or flour for texture. Coat fish with seasoned wheat germ for a change.

For a quick fish sauce just combine chopped sweet pickle with mayonnaise.

A pinch of chopped fresh ginger (buy at Chinese stores) adds interest to fish. Add just a little to stuffings for fish.

Use approximately one cup stuffing per pound of fish.

Seasoned salt and lemon-pepper seasoning are exceptionally good for fish seasoning.

NCIERS
th these recipes

d
r-
l.
t.

a
e
g
y
of
er

0

of
s-
ed
o-
lt
ed

n
f
h

barbecue sauce. Bake in a preheated 350 degree F oven for about 45 minutes or until firm.

And here is one of those subtle flavor touches which gourmets applaud . . . Melt three TBSP butter then stir in a tsp. of finely chopped fresh mint. Dribble this over any bland fish fillets or steaks . . . sole, cod etc.

Chutneys and chili sauces are great to serve with fish. Here is my favorite . . .

RHUBARB DEVIL . . . five cups EACH chopped rhubarb and chopped onion, three cups EACH chopped peeled and cored apples, brown sugar and vinegar, one cup raisins, two tsp. EACH cinnamon and allspice, two TBSP. salt and two tsp. chili powder.

Cook the rhubarb, onion and apple in the vinegar until soft. Add the rest of the ingredients except the raisins and simmer uncovered until thick and dark. About half an hour before it is done add the raisins. It is hard to give exact time for cooking as it depends on rate of evaporation. This is hot, sweet and spicy and particulary good with fish.

And here is a delicious discovery . . . serving sized pieces of halibut dipped in mayonnaise which has been diluted with a little lemon juice, then rolled in crushed cornflakes and baked.

It's the season for fish . . . and fishing in our markets is mighty good.

FISH BARBECUE

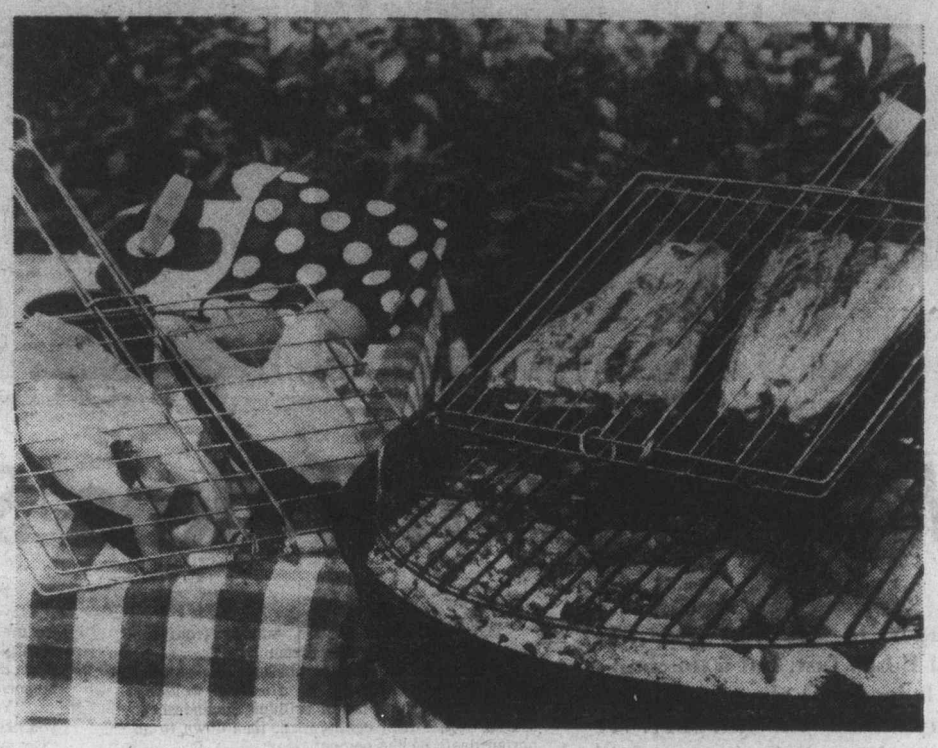

Heloise

HELP FOR HOMEMAKERS

ve and would
e benefits are

me programs

not worth a
ne, it is turned

und time —
— to pursue
ad, to com-

ied bonus, too:
cted (in a jar
ision set), we
ecreation and

Tom McDonald
+
ntastic! We're
end too much
hat set. As you
ecious"...
Heloise

, AGAIN!

SE:
ent to a birth-
hostess found
or your old
et.

She cut strips about two inches wide and about a foot long, tied them in bows around napkins to make the most interesting napkin rings.

Gil Stockler

PORK CHOP SPECIAL

DEAR HELOISE:

Here is a new idea for pork chops that my mother-in-law shared with me. After cooking the pork chops, pour some black coffee over them and steam them for a while. It gives

them a delicious and different taste.

A. F. R.

+++

Wow! And they were delish. Also, your dark coffee gravy was on cloud 10.

Heloise

THE PENCIL BOX

DEAR HELOISE:

I am 13 years old and I read your column quite often. Now I have a suggestion.

After your facial tissue box is empty, cut it in half crosswise. Now you have two compartments.

You can use these two compartments for letters, notes, etc. for your desk.

Because the box usually has a nice design on it, it doesn't have to be decorated.

I have one on my desk and it works just great!

S. Wrathall

NOW HEAR THIS!

DEAR HELOISE:

I would like to share this way to keep cassette tapes together.

I use an old cigar box and cover it with wallpaper or adhesive-backed paper, etc. I number the tapes and write down the number, along with the title, on a piece of paper and tape it to the lid. Each box will hold about 20 cassette tapes very conveniently.

Debbie

This feature is written for you... the housewife and homemaker. If you have a hint, problem or suggestion you'd like to share... write to Heloise today in care of this newspaper.

A NEW LEAF!

DEAR HELOISE:

When I rake leaves or grass, I put the plastic bag I'm going to fill into an empty trash can.

This is much easier than trying to hold a floppy plastic bag with one hand and fill it with the other.

Nancy Kraemer

THE SHORT OF IT!

DEAR HELOISE:

To make shorts from slacks, simply slip one leg inside the other and secure the crotch seams with pins or snap clothespins, making sure the side seams are together. Lay out flat and cut at desired length. While in this position, pin in the hem on each leg. No guesswork, all seams are even, and for a really nice hem just iron in with a bonding material made for this purpose.

Al

8-1

HAPPY BIRTHDAY!

DEAR HELOISE:

Have you ever wondered what to do at a 4-year-old's birthday party to entertain the children?

This idea works great and all you need is plain shelf paper and crayons.

Cover the table with the paper and write the names of the guests and decorate.

The guests can also draw their own pictures and cut them out to take home.

The tablecloth is completely disposable.

Tracey McCabe

LETTER OF LOVE

DEAR HELOISE:

I am sure if you had "Heloise Buttons" we'd all be wearing them. You have taught lots of us that "you never get too old to learn."

You keep writing and I'll keep reading.

F. M.

It's a deal! OODLES of kisses. And one big hug from....

Heloise

WATCH 'EM GROW

DEAR HELOISE:

Pleasure in growing things should begin early in life. My three boys are all interested and absorbed in this.

I always had, and still do, a small pot of dirt handy so the boys could quickly plant seeds from their apples, oranges and grapefruit, etc. Seeds from grapes make unusual plants, also.

They emerge quickly, giving children a great feeling of success. Such satisfaction! The touch of greenery is so welcome in all seasons, and it's something that can be done in the smallest apartment.

N. Cowan

BRUSH UP ON THIS!

DEAR HELOISE:

If you have trouble keeping combs and brushes in a neat pile, use a shampoo or dish-

washing liquid bottle. Cut the top part off and put your brushes and combs in it.

Decorate it if you like.

Elizabeth Jones
Age 10

© King Features Syndicate, Inc., 1976. World rights reserved.

FORWARD CABIN.

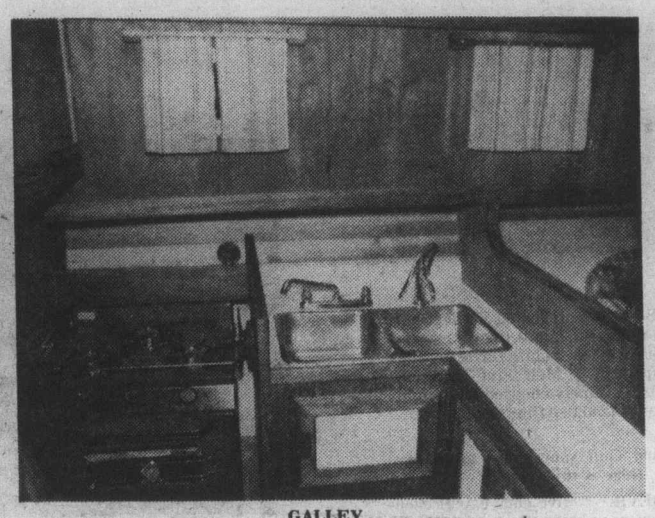

GALLEY.

Mr. Pilgrim Takes Shape

Eager to see the boat, I landed E.I.D. fast, but a touch of brake helped with the turn off the runway, into the airport. I switched the radio to "ground," mentally blessing Bob Harrison, Victoria Flying Club's mechanical mentor.

"E.I.D. to Pitt Ground. Where do I park it?"

"Pitt Ground to E.I.D. — put her on the grass across from the control tower. She'll be out of the way for the day."

I did as I was told. Mixture fully leaned, the prop clattered and gasped to a stop. Flaps up, electrics and master off, and controls locked, I jumped out of the harness to the ground, to shake hands with Jake Fehr, boat-builder and steel fabricator extraordinaire.

By Dr. Lyle Roberts

He grinned from ear to ear.

"Come on, Lyle, we're going to have breakfast with Hilda — she drove me out."

We walked across the gravel, in the brilliant morning sunshine, towards Jake's Firebird, while the busy little airport hummed around us; a helicopter whirred up like a mechanical ruffed grouse, and sweating students in indestructible aircraft bumped cement, to wing-waggle skyward once more.

Jake is one of those lucky guys, whose wife is not only beautiful, in that special, level-eyed way, but who also is a devoted companion, counsellor, mother of two fantastic kids, and with it all, a real fun person.

I said, "Jake, nobody should be that lucky. It's almost obscene. This being free, white, and middle-aged is for the birds."

Hilda loved Jake's comfortable chuckle.

Breakfast at Port Coquitlam's Landhaus proved a great way to start the day, with friendly, personalized service, bottomless coffee cups, and hearty steak and eggs. It became a regular part of the fun of our watching-building trips.

Believe me, if I'd been driving back to the yard on Langan Avenue, I'd have earned a speeding ticket, to add to my impressive collection. (I can't remember how many times I've been nudged into a defensive driving course. The last nudge was quite rough.)

Jake was ahead of me, waving from the doorway. "Come on and see your boat."

After the bright sunshine, the huge shop seemed dark, lit intermittently by flashing welder's torches, showering lines of brilliant, incandescent sparks, to arc first ceilingward, then down to an abrupt death on the cement floor.

I gasped at the huge bronze-colored shape before me. Resting on an 18-inch keel, which extended almost the full length of the boat, Mr. Pilgrim towered above me, taking shape as the sheets of 5/32 steel were laid over, and welded to the stringers.

Already, I could sense the strength and weight of the ship. My first coherent thought came;

"My God, what typhoon will we ever have, that will drive this mass of metal through the water at full speed?

Numb with the intensity of this new experience, I puppy-dogged behind Jake, up and down, in and out of the hull. As he patiently and tirelessly explained the thousand and one details of construction, equipment placement, bulkheads, timbering inside, all the things I would have to permanently memorize.

All too soon, it was take-off time, with an uneventful flight back to Victoria.

A few days later, Ted Walford of Block Bros., dropped into the office, to talk real estate. Seeing me in my lab coat, sitting at a desk covered with boat plans broke him up. I was sure all the offices down the hall would hear his belly laughs. He finally stopped for breath and coffee:

"You know, Doc, I get the feeling when I see you like this, that you're saying to all your patients "Go away. Don't bother me. Can't you see I'm building a sailboat?

Ted didn't know how right he was! One person who did know, however, was Carol Sabourin, my tireless secretary, who managed to hang on to my coat-tails, keep the office running, keep my nose to the grindstone, keep the patients happy, and look after all the extraneous details which I foisted upon her.

As Jake said one day: "Carol even tells you which ear you put your pen behind!" However, I got even with Ted, whose incredulous curiosity knew no bounds. We flew over together, several weeks later, with Alf. Letson, of Meadows and Letson — marine surveyors. (Alf went to all kinds of trouble to work in periodic surveys of Mr. Pilgrim with some of his other work, so it didn't cost me an arm and a leg.)

That was quite a trip. I picked Alf up at his office, complete with snappy business suit, and VIP-type briefcase. I could only guess at the sophisticated testing equipment it contained, and was needless to say, very impressed with Alf's calm efficiency.

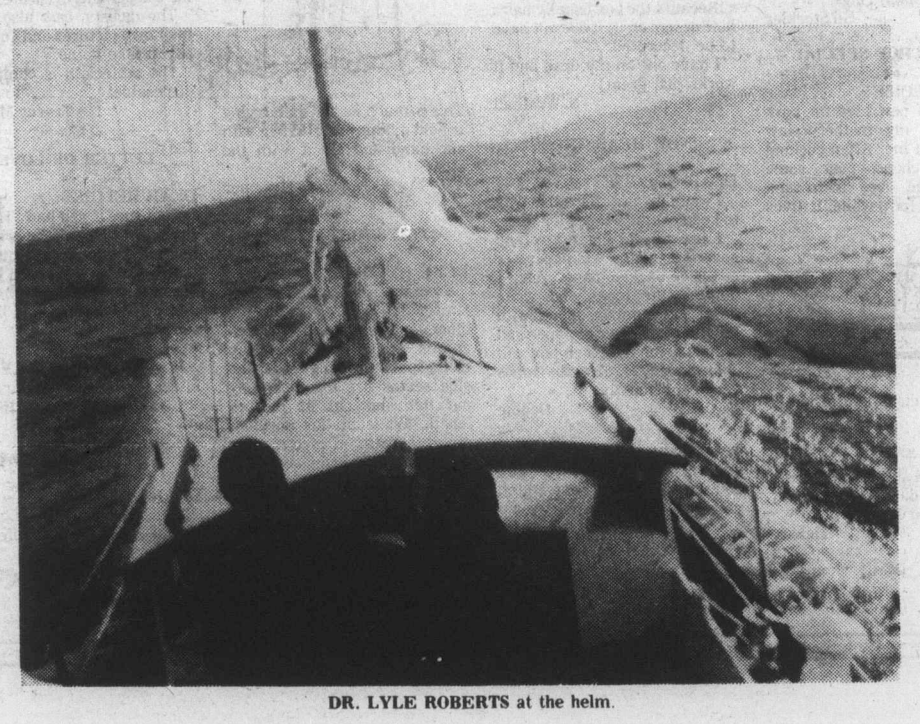

DR. LYLE ROBERTS at the helm.

Mr. Pilgrim's Progress

Dr. Lyle Roberts of Victoria had a dream which he is making come true. Along with his son and daughter-in-law, Richard and Sandy, of Victoria, Dave Barrington of Vancouver, and Marty Taylor of Victoria, he has set off on a one-year cruise to the South Pacific in his 36-foot dream-cutter Mr. Pilgrim.

Dr. Roberts tells the story in a series of Islander articles . . . from the start of his dream, to periodic accounts of their journey.

All went well, until just over Pitt Meadows, realizing I was a little high (about 2,000 feet, to be exact) I put on full flaps, stuffed the nose down, and more or less fell out of the sky, demonstrating in the process, of course, how never to make an approach.

Alf, in front, remained his usual imperturbable self, but I lamentably forgot, that poor Ted, in the back seat, wasn't at all prepared for such unorthodox tactics. Glancing back, I admired his guts. He was green as a lizard, but game as they come!

Meanwhile, back at the boatyard, I was all agog to know the contents of the Letson brief case.

Imagine my face, when Alfie opened it up, unobtrusively removed a white coverall, which he donned, and a miner's pick, which he grasped firmly, before disappeared into the bowels of Mr. Pilgrim.

Within a few minutes, the most frightful racket emanated from the sharp end. It was worthy of a first-class boiler factory.

Springing forward, alarmed at this turn of events, I was amazed to see Alf up ahead of me, swinging his pick like a man possessed, beating on one weld after another. He stopped, eyeing me calmly:

"Everthing seems pretty good up here." I was simply flabbergasted. What a delightfully simple way to check the boat out — see if it breaks!

And so, slowly, week by week, my metal monstrosity took shape, seeming bigger and more unnerving, every time I visited him.

Black iron fuel tanks, stainless steel water tanks, bulkheads, hatches, and the elegant teak deck, all were added, slowly and surely.

So many boats after countless modifications, and home repairs, wind up with the wandering wiring syndrome. You find it looped behind the settee, peeking out from behind the instrument panel, running underneath or beneath the compass — this is not only frustrating, but in a steel boat, dangerous.

This was our reasoning behind: (1) The use of diesel engine. So many people choose a diesel engine, because it is more "reliable" than a gasoline engine. Any engine is reliable, provided it is properly maintained. Since a good diesel is almost a piece of industrial jewellery, so fine are its tolerances, and so beautiful its workmanship, some aspects of its maintenance are critical. More about that later. (2) Installation of an alcohol stove.

We wanted to eliminate sparks, we wanted to eliminate controlled electrolysis, and last, but most important, we wanted to eliminate explosions.

To that end, gas for our dinghy outboard is carried on deck, there is no auxiliary battery charging engine, and all our wiring is strung inside plastic conduit, just under the ¾-inch urethane foam, sealing the inside of the steel hull.

This foam, incidentally, is the greatest. It prevents condensation, provides amazingly effective insulation, and produces a warm, dry boat. Vulnerable foamed areas, such as the galley, and the engine room are fire-proof painted, for the material can smoulder.

Before adding the final cedar lining to the boat, which gives it that all-wood finished look, we had to ensure that our plastic conduit would not interact with the foam material.

However, all went well, and Mr. Pilgrim wound up with two 100-amp. batteries to port, and two to starboard — hooked to two master switches in such a way that the batteries can be used as two independent systems, can operate all together (e.g., charging) or can be used one at a time, for utmost economy and conservation.

Fluorescent lighting throughout the boat draws little current and coal-oil lamps are backup.

A manual water-pump, anchor winch, and lead line (how old-fashioned can you get) minimize problems in case of electrical failures.

While electricity on a small boat is pleasant and convenient, marine electronics, in my experience, is basically a disaster area, which one should assume will give nothing but trouble. Then if it works, you get a pleasant surprise!

ISLANDER Crossword Puzzle

LAST WEEK'S CROSSWORD PUZZLE ANSWERS APPEAR ON PAGE 15

Edited by Margaret Farrar

© 1976 Los Angeles Times

By Mel Rosen

ACROSS

1 Jaguar or Cougar
4 Poker ploy
9 Color
12 Pizza payment
16 Berne's river
17 Take over
18 Marie Antoinette, for one
20 Shoshonean
21 Skilled
23 Skill
25 Shade tree
26 Mile's equivalent?
27 Conditions: Fr.
29 Fabric fanciers?
30 Travel route
32 Fall's predecessor
33 Sherwood, et al.
34 Breakfast item
35 Coin producer
36 Cupid
37 Increase
40 Result
41 That is: Lat.
43 Actress Harper, to friends
46 Island adornments
47 Has skill
49 Freudian focus
50 Napoleon, for one: Abbr.
51 Hold
52 Seagoing assent
53 Cloud type
56 Turned pink
58 Woe is me!
61 Woolly monkey
63 Sheepish
64 Colosseum robes
66 Vaquero's rope
67 Uniformity
70 Palaver
71 Counteracts
74 Tony and Oscar
75 Fitting
77 —— France
79 "—— grown accustomed..."
80 Club: Abbr.
81 Skill
84 Fermented beverages
85 Deceitful
86 —— hand up
88 Numbers to dress to?
89 Bids first
90 Situation
91 Wine
93 Business gps.
94 Minutiae
97 Stereo component
98 Ivy
102 Old card game
103 Pointed
104 Matty or Felipe
105 Black cuckoo
106 Skill
108 Skills
111 Protected, in a way
112 Dutch painter Jan ——
113 Darts and tucks
114 A —— bagatelle
115 For fear that
116 Norm: Abbr.
117 Arizona State U. site
118 Take advantage of

DOWN

1 Pianist Frankie
2 Olfactory trigger
3 Roundball arbiter, for short
4 Moving fast
5 Aromatic seed
6 Agnes, in Lisbon
7 Oriental money
8 Not central
9 Skill
10 Puppy sounds
11 SSE less 90°
12 Fencing ploys
13 News quickies
14 Adjust again
15 Orgs.
16 Gibbons
18 "The Cloister and the Hearth" author
19 Box score items
22 Adult insect
24 Seer's card
28 Ownership
31 Rents
32 Heart action
33 Barnyard meal
35 Clever remarks
37 Guinness
38 Sales pitch
39 Negotiator's skill
40 Hebrew letters
42 Believe
43 Skilled
44 Fever chill
45 "—— Horizon"
47 Castle and Dunne
48 Through the nose
51 "The daily ——"
53 Faith statements
54 Worship object
55 Church court
57 Ended
59 Number game
60 Eastern bigwig
62 "Gunsmoke" actor
65 Cornelia Otis
67 Lip
68 Truant, of a sort
69 Marquis de ——
72 In a draw
73 Meeting: Abbr.
76 Skilled
78 Civil court, of old England
81 Roman greetings
82 Foolish
83 Most spent
84 Church area
86 "—— Parisienne"
87 Keys
89 Music hall
90 "Red —— treatment"
92 Light measure
93 Window-shop
94 Transfer
95 Eleve's goal
96 Brings under control
98 Walk heavily
99 Window segments
100 —— nous
101 Shine's partner
103 Dill, old style
104 Lilith's husband?
107 Diminutive endings
109 Born, in France
110 Flightless bird

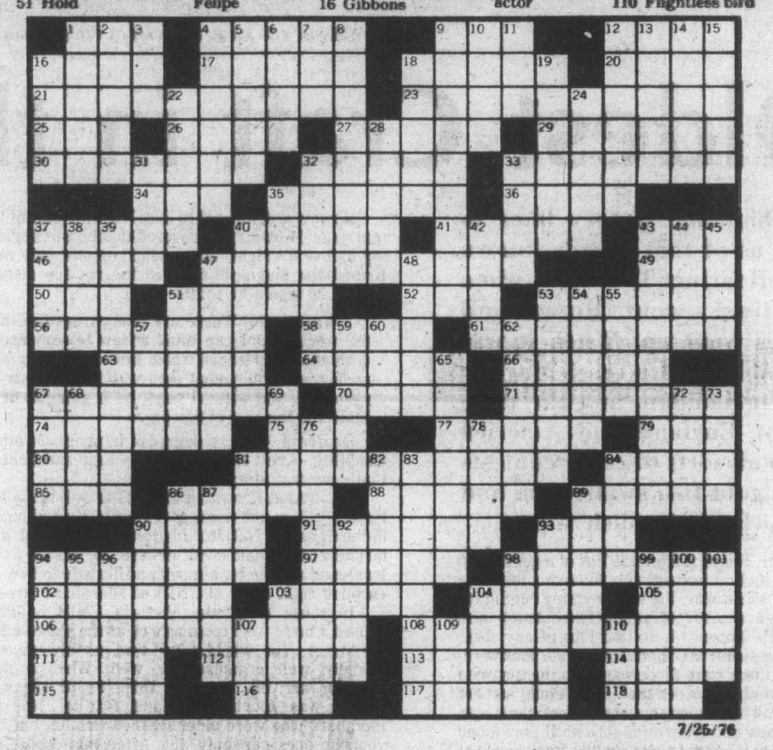

7/25/76

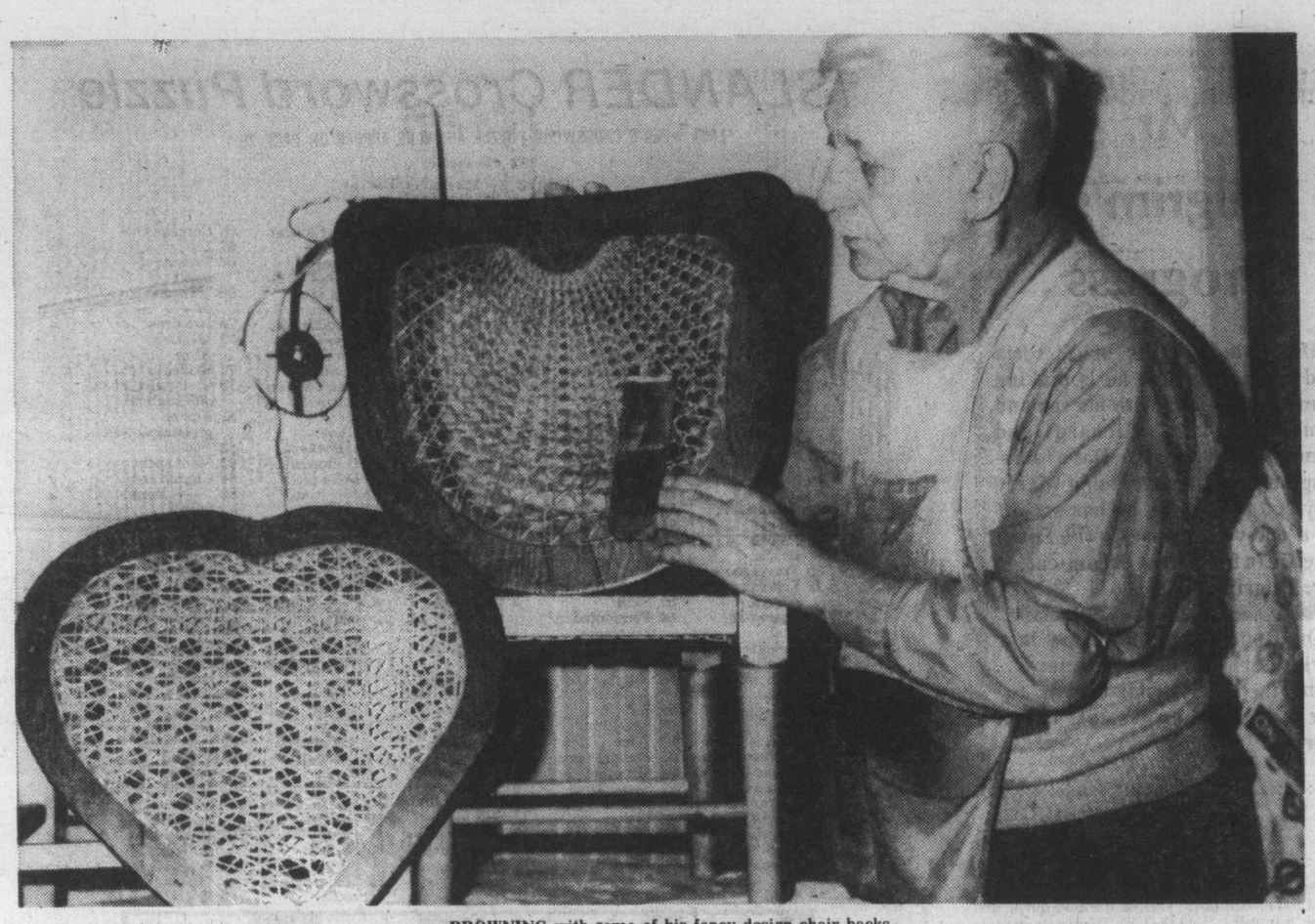

BROWNING with some of his fancy design chair backs.

Oldest Craft in the World

Fashionable history likes to remind us of that decade known as the Roaring Twenties, when waist lines went down and hemlines went up. When it was fashionable to gate-crash Mayfair parties in London, and the male youth of England and America got into all sorts of crazy contests such as gold fish swallowing and other such-like foolish stunts.

However, I have it from the lips of a gentleman I met recently that immediately following the close of the First World War, life was anything but fun for a very large number of young Englishmen who found it quite impossible to find jobs of any sort.

Many came out to Canada to try their luck here, and among them were three young brothers named Browning who got the idea that if they could just get as far as Halifax, then they might work their way across Canada taking farming jobs until they found a place where they could settle with some chance of making a living.

The man I talked to was Alan Browning who came to Canada with his brothers in 1923. They did work their way across the continent, and then back-tracked to the prairies to look over the bits of country they had missed. In the end, Alan returned to British Columbia and set up as a farmer in the Fraser Valley. Two years later he felt secure enough to send back to England for the girl he had left behind him, and she came out here and they were duly married.

So far, a very happy success story. True, Alan Browning had been trained as an electrical engineer, and out here he had not been able to find work in that field, but he liked the Fraser Valley, and was quite content to settle down to the life of a farmer.

However, it was not to last. Within a year of his marriage, Browning discovered that he was beginning to lose his sight, and medical opinion only confirmed the diagnosis that, in the not too distant future, he would be totally blind.

What to do? There are many tragedies in the world, but I can think of few to compare with the experiences which must be felt by a strong and able young man who finds that irrevocably and without hope, he is going to be blind for the rest of his life.

Deafness — yes; a degree of lameness or other disability — yes. But blindness — total and final — that's another story.

What Alan Browning did was to sell up in the Fraser Valley and move to Victoria. He had heard of the Canadian National Institute for the Blind, and he knew that it had an outlet here. So, as soon as he had found a place for himself and his wife to live, he enrolled right away at CNIB on Blanshard Street.

In those days, the Victoria CNIB building housed a large workroom as well as the store facing the street. The whole thing was, as always, extremely well organized as well. When a new member arrived, the first thing he or she was taught was touch-typing and Braille. Not all members who were older learned Braille, but the younger ones certainly did. After that, came instruction in the various crafts such as leatherwork, rush work, basketry and cane work. These crafts were taught more as a means of therapy, but at the same time the good work was always on sale in the store and the workers got their share of the profits. Meanwhile, those who could would be encouraged to seek work in the outside world.

Browning followed the course right through, but he was a young man and needed to make his living, and of all the crafts the one that appealed to him the most was the cane-work, and especially the recaning of old and damaged chairs with cane seats and backs.

To look at his work, one is forced to the conclusion that only a man of supreme determination could ever master those intricate patterns which he cannot even see in the first place. However, master them he did, for it occurred to him that in the City of Victoria it was very difficult to get such repairs done, and he felt that here was an outlet for his talents.

There were, of course, sighted instructors in charge of each hand-craft, for CNIB had, at the time, a very large and busy workroom, and there were always plenty of orders to fill. At one time, Browning tells me he had as many as 12 blind men working under him in the workroom, and here, indeed, was a great outlet for his energies.

The Canadian National Institute for the Blind has a long and impressive history. The Institute really came into being in 1918 when young soldiers blinded in the First World War returned home to a world of darkness. Just as in England, St. Dunstan's was founded by Lord Fraser of Lonsdale — himself blinded in the war — so, in Canada, CNIB came into being.

However, the lot of a blind person was not easy. The various crafts sold in the stores brought in a little money, but other than that, all they had to rely upon was the pension for the blind which, during the 1920s, stood at the magnificent figure of $20 a month. If the man was married, then the wife had to go out to work in order to earn enough to eke out their poor existence.

But the shattering thing about all this was the fact that if the wife worked, then what she earned was reckoned as the man's income, and his pension was docked accordingly. Likewise, any children living at home and holding down a job had their earnings also reckoned as the blind man's income. There was simply no way he could hope for a decent living. And to think we ever have the nerve to talk about the good old days!

However, here I should hasten to add that the pension for the blind was in no way and never has been linked with the work of the Canadian National Institute for the Blind. The pensions are run entirely by the provincial and federal governments.

For a goodly number of years Alan Browning eked out a living with his chair caning while his wife, of course, had to go out to bring in a reasonable wage. He taught many people in those years and the big workrooms of CNIB were always a humming hive of industry.

Later, however, he set up his own business, working on his own, and ever since some time in the

By Margaret Belford

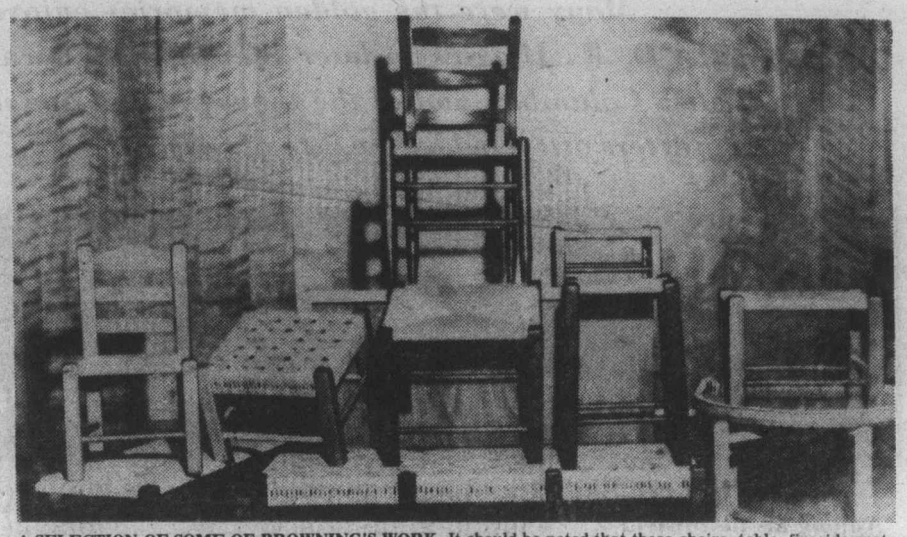

A SELECTION OF SOME OF BROWNING'S WORK. It should be noted that these chairs, table, fireside seats and stools are entirely his own work from the designing and making of the frames to the canning and rush weaving.

1940s, he has kept busy enough to make his own living.

Browning tells me that he was sorry when during the 1950s, CNIB decided to close up the greater part of their workrooms and go on to piece contract work instead.

This was done in an effort to get blind people out into the main stream of life again. However, Browning tells me that while few small firms hire the blind, most of the large companies always endeavor to have a certain number of blind on their staffs.

This is by no means entirely altruistic, since handicapped people of any type are almost always without exception, extremely good and competent workers. Their good work matters to them, and usually they have fewer distractions than the person with no disabilities.

When Browning, tired out with his continual battle with the pensions people decided on running his own business, his first job was to find a workplace for himself, and he was fortunate enough to find a suitable basement within walking distance of the home where he an his wife lived.

Of the various crafts taught, it is interesting that the one he chose as his life work was that one craft which of all the many crafts in the world is known to be the oldest to man. The weaving of flax, and later the turning of that flax into linen thread for finer weaving are both arts which stretch back into ancient Egypt and far-off Biblical days.

However, before either of these, came the weaving of reeds and cane. (Remember, that the baby Moses was placed in a cradle or little boat made out of woven papyrus reed.)

One book on the subject describes cane weaving as the predecessor of all arts and the least changing of them all.

It appears that practically every nation and race of human beings has used the art of wicker weaving. The histories of the nations tell us that this is so. However, the interesting point is that out of all the many arts and crafts, cane weaving has until recently remained as it first began — a slow hand-craft in which the strands have been woven in and out always by hand. In fact, this is one craft which seems never to have entirely reached the machine age.

Indeed, it was not until 1916 that a man in the United States invented and put into practical use a new method for weaving wicker and a loom which weaves the strands into place. This 'by the yard' work in no way compares with the good hand-woven cane put out by Alan Browning.

Browning's main work lies with recaning old chair backs and seats, though he also produces a lot of new work as well. Rattan is most generally used for making wicker articles. This is a type of palm which grows in the Indian Archipelago, China, India, Ceylon and the Malay Peninsula. The stems grow in lengths of anywhere from 100 to 300 feet. For export, they are usually cut into 10 and 20-foot lengths. After the rattan vine has been harvested, it is cured and classified as to size and texture. The bark of the cane is removed and treated, and it is this portion which is known as cane. The wooden inner portion of the vine is also treated and is known as 'reed'.

There are six sizes in cane, Browning tells me, and they range from carriage which is the narrowest, through superfine, fine-fine, fine, medium, to common which is the widest.

Old chairs for repair vary a lot as to the size of seat and back. They also vary as to the distance between the holes through which the cane passes. So, the first thing Browning has to do is to determine the width between the holes which, of course, will tell him which size of cane he should use. If the holes are far apart then a coarser weave is used, and in this case, the work proceeds more quickly.

China and Japan have been among the countries always noted for their fine cane work, and all down through the course of history various nations have had periods when cane work was all the fashion. France, in particular, favored this tyle for furniture, and there was also a time more recently when wickerwork baby carriages were all the vogue.

England, of course, has been noted for its furniture and chair making. There, much of the chair making was and still is carried out in the county of Buckinghamshire. Anyone who is at all familiar with that country will recall the beech woods of the Chiltern Hills, and the workmen known as 'bodgers' who spent their lives in the woods turning chair and table legs by hand.

The main industrial centre in chair making was, as it still is, the town of High Wycombe. Ivan Sparks, in his book, The English Country Chair, notes that: "The use of cane for seating which had been so popular during the days of the Stuarts, saw a rapid revival in the second quarter of the nineteenth century. The task of caning could be done by women and children, and boys and girls as young as seven years old would help at home in this task."

It is said that before the First World War it was a common sight to see women sitting at their cottage doors caning chairs which, when completed, would be carried back to the factory in bundles of six. The price paid the worker at the time was about one and a half pennies per chair.

Another form of seating which Browning also does is rush seating. He tells me that the true rush is rarely used nowadays, but in those far off days it was very dirty work since the rushes came from the marshes fringing the river on the Oxfordshire border, where they were harvested and dried when they reached a height of six or eight feet. Incidentally, the cottage craft of caning was still being carried on as late at 1973, but, one hopes, at slightly better wages.

An interesting point about chair making and caning in the Chilterns is that the craft was being practised there in the early 1700s. Later, in the latter half of the 19th century, work hours were long — the normal being 60 hours a week, with the people working from 6 a.m. to 8 p.m. including Saturdays. As holidays were not paid for, few were taken since on such a tightly stretched budget they were unaffordable.

Unbelievably, this non-payment of holiday time was still a grievance as late as 1938. Wages in the trade around the turn of the century amounted to four shillings a week, and a child could earn a penny a week for chair packing. And all this was long after The Chairmakers' Protection Society came into being in Wycombe in 1855.

The girls working in the cane and rushseating shops had an equally hard time. They started work at the age of 12 years and the piecework rate for caning was twopence three-farthings a seat in 1900. One rush-worker worked for many months on chair seats for the maiden voyage of the Titanic which, of course, sank with a loss of 1,513 lives in 1912. The first knowledge this worker had of the disaster was when her master remarked: "Well, I reckon the mermaids do sit on your chairs now, for the Titanic has gone down."

Curiously enough, there is only one standard pattern for the caned chair seats, and no more than two or three special patterns for the back.

Thus, once Browning had mastered these he was well on the way to success. However, there was one occasion when an old chair was brought to him with a chair back pattern which his clever finger tips had never encountered before. He enlisted the help of a sighted worker at CNIB, Miss Vera Deskin, and together with the aid of various books and with Miss Deakin giving directions as they worked, he was able to reconstruct the old chair back just as it had been when new.

Chair caning and rush seat weaving are not Browning's only accomplishments, though he has won many awards for this work. He has made most of his tools himself, and now, with his knowledge of designing, he designs and makes his own caned chairs.

The day I visited him, he had just completed a really beautiful caned rocking chair which only awaited the waxing and final hand polishing. He uses an electric band-saw to make and turn the legs and frame of the chair, though he gets a neighbour to assist when it comes to cutting the curves for the rockers. Browning also teaches at Arbutus Crafts, and three days a week a sighted but disabled member of the Arbutus Crafts comes to work for him — and even with this extra help he still has a back room crammed with work waiting to be done.

So one man, most seriously handicapped at a very early age has valiantly solved his own problems, and yet also finds time to help other incapacitated people find a new interest in life as well. One may say that the oldest craft in the world is still going strong and most successfully in Victoria — thanks to Alan Browning.

ALAN BROWNING at work on the re-caning of a chair seat.

Many were the golden memories enjoyed by pioneer journalist D. W. Higgins in later life: of shacktown Victoria, gold rush British Columbia, and of the thousand and one weird and wonderful characters attracted by the lure of easy riches.

MRS. PUSEY
...and the devilled sausage

Among his more vivid memories, some 40 years after, were those of the gracious Mrs. Pusey — and the devilled sausage.

This remarkable adventure had begun during the early 1860s, when Victoria, due to its proximity to the 49th parallel, drew newcomers for a reason entirely other than gold mining. For the Civil War was raging, and Victoria a likely lay-over for political refugee, opportunist and secret agent.

Of this motley crowd, Mr. and Mrs. Pusey were among the most colorful. The couple — Confederate sympathizers to the bone—made an immediate impression upon the local social scene.

About 50 years of age, Pusey was slim, short, grey and meek. His good wife, on the other hand, was "a large and forceful personage, stout and large-limbed," tall and 40. Nature's single concession to feminine daintiness, it would seem, had been Mrs. Pusey's hands. These, "small and lovely," she loaded with expensive rings. Her gowns were elegant, and expensive, her solitaire earrings "large and apparently of the first water."

Mr. Pusey, recalled Higgins, usually wore a tired, shrinking look — "a sort of excuse-me-for-being-alive-expression." Mrs. Pusey, however, was, to the say the least, "self-assertive."

Highly emotional, and an outspoken Southern sympathizer, she was fond of expressing her belief that whites had as much right to buy and sell slaves as they had to buy and sell cattle.

Higgins happened to disagree but, preferring discretion to hostility, he chose to keep his views to himself; his silence apparently convincing the lady that he, too, believed in the Southern cause.

★ ★ ★

For that matter, and for all of her faults, Higgins found Mrs. Pusey to be a generous and gracious hostess and the two became quite friendly. This honor entitled him to take part in the "little evenings" held regularly in the Puseys's second-floor suite in the St. Nicholas Hotel, Victoria's leading hostelry of the day.

Here, the Puseys entertained their friends, and many a lonely bachelor (at least, those of impeccable standing and acceptable politics), welcomed the opportunity of joining them. As an added inducement to the middle-aged couple's hospitality, there was Miss Jackson, introduced as being a niece of the famous Confederate general, Stonewall Jackson.

PIONEER JOURNALIST D. W. HIGGINS . . . he remembered Mrs. Pusey and the devilled sausages.

By T. W. Paterson

Higgins, while admitting to Miss Jackson's beauty, placed her age at about 30 — and lost interest.

Almost nightly, all would meet at the Puseys, to enjoy an evenings of song (all patriotic and Southern), brandy, Hudson's Bay Co. rum and cigars, the ladies professing to like the smell of tobacco. As the ladies joined in the liberal dispensations of liquid refreshment, it goes almost without saying that, as the strains of Way Down South in Dixie floated "out into the night air or filled the corridors with uncertain harmony . . . the evenings were jolly and all were extremely happy."

Another regular highlight of an evening at the Puseys was discussion of current affairs, the Civil War overshadowing all others. Invariably, Pusey remained quietly in the background, his opinion unsought, as his wife punctuated — and concluded — discussions by bringing down her heavily-bejeweled hand with a resounding smack that caused the glasses to dance and the table to tremble. Opposing viewpoints, no matter how steadfast, usually yielded the floor at this point.

An evening with Mr. and Mrs. Pusey became decidely more entertaining than ever when two young ladies from the Deep South, Elsie Reynolds and Mary Eccles, visited them. Unlike the fair niece of old Stonewall, Higgins was genuinely interested, and became a more frequent caller than ever.

Other young men about town, of course, were eager to join the Pusey coterie. Admittance, however, was rigidly restricted to those of Southern birth or sentiments, the cards of "Northerners" being promptly returned. Subjects of Queen Victoria were welcome, regardless of philosophy, as Mrs. Pusey enjoyed confidence in her fair guests' abilities to enlighten the ignorant.

★ ★ ★

Due to the demands of his profession, Higgins had found it to be some time before he was able to call upon the ladies. That evening, he took his place — along with several other hopefuls — in the Pusey's drawing room, all listening, enraptured, as Miss Reynolds sang "divinely, in a rich, clear, delightful soprano. The windows were open, for the night was warm, and her voice as it rose and fell on the evening air attracted and charmed many passersby, who had congregated in front of the New England (Hotel) on the opposite side of the street, and who clapped enthusiastically when the song was ended . . ."

Upon his being introduced, Miss Reynolds warmly expressed her pleasure at his taking the trouble to call, the blushing newsman basking in the knowledge that Mrs. Pusey must have recommended him highly. As proof of the high esteem in which he was held, he was invited to take a seat "with the elect" near the piano as Miss Reynolds, accompanied by Miss Eccles and Mrs. Pusey, continued the entertainment.

"After the music Miss Eccles gave a recitation. It was something about a soldier's grave, but although it was very well done, after the singing I had no ears for or sympathy with anything else. I just wanted to listen to more songs, but, of course, I said nothing and accepted everything with apparent satisfaction . . ."

That concluded, the ladies were served cake and cocoa, the gentlemen being offered crackers and something stronger. Before leaving, Higgins mustered sufficient courage to invite the two belles to a walk in Beacon Hill Park the next day, and a theatrical performance in the evening.

About 8 o'clock the following morning, Higgins was roused from his slumbers by a timid knock upon his door and, upon eventually turning the latch, found that his early caller was none other than Mr. Pusey. After considerable hesitation and prompting, Pusey at length delivered a message from his good wife — to the effect that, if Higgins desired to escort the young ladies in her care, he would have to agree to a chaperone.

Continued on Page 15

From Page 7

. . . Legers and Legends

While in Edinburgh, and with Uisdean's story of that treacherous old MacLeod chief who betrayed the Duke of Montrose still rankling, I went to see St. Giles Cathedral. I explored one wee chapel after another, and in one of them, to my amazement, lay the white alabaster effigy of the Duke himself, icily lying on a marble mattress with a marble pillow under his head.

He was beautiful. He was clad in 17th century finery . . . a lace collar round his neck, a full-sleeved silk shirt with lace at the cuffs, a leathern jerkin over the shirt. He was wearing britches, and his legs, crossed at the ankles, were encased in long boots which came up past his knees. His right hand held a Bible while his left closed over the hilt of a sword which lay at his side, but he was obviously a man of culture and refinement, not a swarthy warrior. His wig curled about his ascetic face and spread out over the marble pillow. His nose was exquisite . . . long, aristocratic, high-bridged, finely formed with delicately shaped nostrils.

And this gorgeous man was the same one that ruffian ancestor of mine turned in to the government troops to be taken away and hanged. I am a MacLeod, and I was ashamed. I began to have a glimmer of why the Scots have this total recall. I laid my own warm, living hand over the Duke's cold marble one, the one that held the Bible, and I murmured, "Your Grace, please forgive me. You know I wasn't there at the time . . . I'm a Canadian now, you see . . . but I'm mortally sorry for the wrong done you by my ancestor."

If you're of Scottish ancestry, you do things like this, and because of the strange Scottish time warp, at the time it doesn't seem odd in the least. But then I came back to this century with a start, realized what a very un-Canadian thing I had done, and looked over my shoulder to see if anyone was watching, but nobody was, and I sauntered nonchalantly out of the tiny chapel just as if I'd gone in there to study the inscriptions.

Another thing you discover, if you're of Scottish descent, is that it takes only a few ill-chosen words from a Sassenach to find yourself becoming exceedingly irate with those who denigrate in any way your own people. Touchy and proud we are still, we Scots, even after several generations in Canada. Dot and I discovered just how touchy we could be because of an incident which occured in Inverness.

In Inverness we talked briefly on a street corner with a tall, rangy, be-Burburyed, pipe-smoking Englishmen, of whom we had asked directions to the nearest tea shoppe. He had stopped in at our hotel to see if the sauna was open, and had been told by the manager, who was a German and still had the clank of Iron Crosses in his voice, that "ze zauna vuz nut oben til ze negst houah." As Dot and I had been told a moment before that "ze tea houah vuz OVAH a'ready," we three slunk out of the hotel together and gathered in a disgruntled knot on the corner.

The Englishman, whom we had been prepared to commiserate with, took his pipe out of his mouth long enough to say, "I've lived in Inverness for two years now, and I can tell you the Scots are a race of insular, uncouth, barbaric, unlettered, dour and taciturn Phillistines."

We thanked him politely but frostily for his directions to the tea house, but refused his offer to accompany us there. He'd blown it, as far as we were concerned. No mere Englishman could say such things about OUR people and still expect us to remain friendly, even though a moment before we had all been united in our distress at being turned out of our hotel by a bad-tempered German.

I learned a lot about the Scots on my trip to Scotland, but I returned to Victoria having learned nothing new about my Grandfather, which was my main reason for going there. There will be some who think my trip to Scotland was a failure, because I couldn't find a trace of my grandfather. But I don't think it was unsuccessful, for I discovered other things that are even more important, and the most important of those is that I know now why I've been proud to claim Scottish descent all these years.

I can refute every dom' thing that Englishman in Inverness said about my people. The Scots are not insular . . . they are inveterate travellers and have colonized every country in the world. They're not uncouth and barbaric . . . though it must be admitted the wild skirl of the pipes rouse some pretty basic instincts. Unlettered? A people who founded a University at St. Andrew's in 1411? And whose novels, poetry and songs are still as fresh as the day they were written? And as for being dour and taciturn . . . ridiculous!

No one who has enjoyed the open-handed hospitality of the Scots, or who has listened to a Highland bard telling tales with humour and finesse could possibly call the Scots dour and taciturn.

No, despite a couple of opportunisitic and sel-seeking ancestors, I'm proud to claim Scottish descent. Come to think about it, I'll bet there are some dreadful stories to be told about the Rosses, too. Strange I never heard about THEM!

From Page 14

MRS. PUSEY . . . and the devilled sausage

Although somewhat surprised, Higgins promised to call upon Mrs. Pusey after breakfast.

In due course, he was ushered into the Pusey suite and, after "a few minutes' desultory conversation," his hostess came to the point, refusing his request to accompany either Miss Reynolds or Miss Eccles without benefit of chaperone. When the amiable journalist suggested Mr. Pusey, she retorted: "No, he wouldn't do at all — he would be worse than no one. He's half blind, anyhow."

After several further suggestions on the part of Higgins were rejected in turn, it was agreed that Mrs. Pusey would sacrifice an evening — although he had to promise not to keep her out too late.

★ ★ ★

The walk through Beacon Hill Park, he recalled, passed pleasantly, although conversation centred upon events below the border; not unnaturally, he thought, as Miss Reynolds had three brothers serving in the Confederate Army, and the plantation owned by Miss Eccles' father had been destroyed by the Union Army, their slaves freed. Then it was time for the theatre, and a disappointing performance. When the curtain fell, at 11 o'clock, Higgins, his two dates, and Mrs. Pusey began to walk back to the St. Nicholas.

"Our way," he wrote, "led past two restaurants. Mrs. Pusey seized my arm with a firm clutch as if she imagined I was about to bolt; but she needn't have feared. I had no such intention, and like a brave little soldier I marched my contingent of ladies right into the first restaurant, and before they were well aware of my intention had ordered the best supper that could be had. I was afraid that Mrs. Pusey would object, but she didn't, and I am glad to say that she and all of us made a very hearty meal."

Although delicious, he had forgotten all of the courses but one: devilled sausages.

Upon leaving the ladies at their hotel, he returned to **Colonist** office to complete several tasks before heading back to his own hotel room, where, unable to sleep, he read several chapters of a popular history book before retiring.

But he had not been asleep an hour when a "fierce knocking" at his door disturbed his slumbers.

"Who's there?" he cried.

"Get up; the hotel's all on fire!" came the terrifying reply.

Leaping out of bed, Higgins was shocked to realize that his room was filled with smoke as, through the transom, he could see a red glow. After grabbing his clothes and rushing into the hallway, he found that passageway to be smoke-filled and illuminated by frequent bursts of flame. As he groped his way along the darkened corridor, he realized that the walls were already hot. Almost suffocating, he cried, "Fire! Fire!" as he went — suddenly stumbling through a doorway and landing on the floor.

Upon regaining his feet, he headed for a window, when he saw a white form lying on the floor and, stooping, reached out to feel the object — to recoil, horridied, when his hands touched a human face.

Dazedly, he recognized the fallen figure as that of Miss Reynolds, and an agonized cough exclaimed: "Yes, Oh, save me, save me!"

Folding the barely conscious woman in his arms, he struggled towards what he thought to be safety. When a flash of flame illuminated the room for an instant, he saw that Miss Reynolds was in her nightgown, her face as pale as death, her long dark hair cascading over his chest.

★ ★ ★

"I staggered towards the door. The light failed me again, but I reached the door at last. The smoke was denser than before, but as it lifted occasionally I could see weird figures clad in white tottering along the corridor, apparently searching for something. All tried to articulate the one word, 'Fire!' I passed into the corridor with my load and waited for another flash to illuminate the hall before resuming my search for the stairs. At this moment a large figure loomed out of the gloom. It spoke to me. The voice was that of a woman, but it was deep and sepulchral.

" 'Drop her!' it said. 'She's dead. Carry me out.' Then I saw that the newcomer was Mrs. Pusey . . ."

Numbly, Higgins obeyed, cavalierly dumping Miss Reynolds to the floor and struggling to lift the ample form of Mrs. Pusey. Although he was young and sturdy, she was just too big and too heavy. Time and again, he attempted to lift her, sinews cracking. But she was "like a mountain of lead. I could not budge her."

And, drawing this conclusion, he bluntly told his hostess of better times: "I can't lift you, you're too old and too fat."

"How dare you insult me!" screamed Mrs. Pusey, totally forgetting the fire, and shouting that Higgins would not dare be so rude if Mr. Pusey were there. Then, with the bejeweled wrist with which she had ended many a political discussion, she struck him savagely — once, twice, three times — across the cheek.

Higgins could feel the stones cut into his flesh, and hot bloodcoursed down his face, the sight of which seemed to drive Mrs. Pusey insane. Beside herself with fear and indignation, she screamed: "Ha! ha! You think you're good-looking. You pride yourself on your manly beauty. Old and fat, am I? I've marked you for life. I've branded you, set my seal on you, and forever after you'll be referred to as the 'Scarfaced Man.' "

Enraged—and, by now, oblivious to their danger — Higgins replied that she was not dealing with her mouse-mannered husband and, grabbing her hand, bit it with all his might, shaking it as a dog would a bone.

For Mrs. Pusey, this was too much, and she fainted dead away, the heroic Higgins promptly abandoning all attempts at eating her and leaving her to her fate. Blindly working his way down the hall (all the while, shouting, "Fire! help! murder!") he continued until he became vaguely aware that he heard other voices.

"Then there was borne to my ears the noise of many feet hurrying along the corridor. The footsteps stopped suddenly. 'It's in here,' I heard a man say. Then there came a crash as if something had given way — a rending of wood and iron. Next a bright light flashed in my eyes. I opened them wide, and wider still, for what I saw overwhelmed me with surprise."

For, instead of stumbling through a smoke and flame-filled corridor, he was safely tucked in his bed — and surrounded by an amazed audience of night watchman, hotel proprietors and several male guests, all of whom were armed with candles, lamps, sticks, revolvers and — in the case of the porter — a pail of water. In the doorway, pale and trembling, were the frightened Mrs. Pusey and her two young guests.

"Who saved me?" asked the exhausted hero.

"Saved you?" sneered the watchman. "You ought to be hashamed of yerself for makin' all this yere bobbery about nothin'. You don't want no savin'. You want a poundin'; that's what you want."

Astounded, Higgins asked about the fire and about the ladies. Were they not dead? And, touching his face, he felt for the wounds caused by Mrs. Pusey's rings, as the others retreated in scorn. Only one remained: Dr. Powell, who had been summoned before the true nature of the emergency was known. After examining Higgins' tongue and taking his pulse, he merely asked him what he had had for supper.

"Devilled sausages," whispered Higgins.

"Hmph!" snorted Dr. Powell, and left the dazed journalist to his reflections.

ANSWER TO LAST WEEK'S PUZZLE

7/18/76

CHURCH OF THE GOOD SHEPHERD, Pender Island.

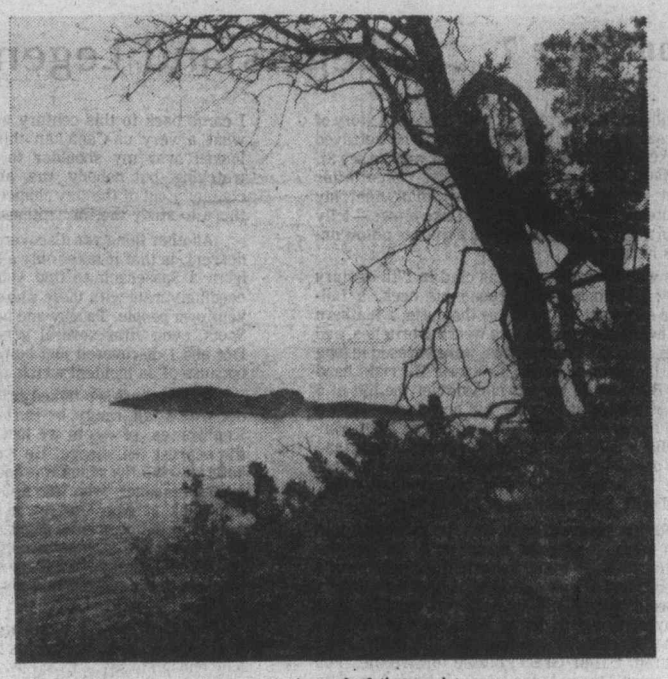

. . . to the end of the road.

Peaceful Pender Island

Sunshine sparkled over the water and a fair breeze was blowing as three short toots and a long one came from our jaunty little ferry. We had arrived (stuffed with rations of coffee and delicious doughnuts) at Otter Bay, Pender Island, part of the archipelago known as the Gulf Islands.

Of all the islands, the peacefulness of Pender seems almost unreal, although perhaps a summer weekend would prove otherwise. The danger of the Gulf Islands becoming spoiled is ever present. One could never blame the local inhabitants for trying to control the influx of people who want to get away from it all.

No wonder people seek solace here. The road was winding but not too curved, the air was warm but not torrid, the sun was bright but not dazzling; in fact, a more perfect day could scarcely be found were it not for one thing — car trouble.

★ ★ ★

Pender Island is named after one of the officers who held the position of second master on the Plumper. Lieut. Daniel Pender, R.N. HMS Plumper was an auxiliary steam sloop commanded by Surveyor, Captain George Henry Richards, and during 1858/9, he charted and named almost every island, point, bay, channel and hill in the Gulf Islands.

But we were not in a bay or channel, we were on land, and we wondered which road to take. One wished for two heads when driving, with so many views of deep blue sea and mountains. Duck eggs were for sale along the paved road and plenty of sheep grazed peacefully in nearby fields.

We chose a No Through Road where trees arched overhead and views of the water reminded me once or twice of Naramata or of the Okanagan Lake when seen from the bench in Penticton, despite the fact that our view was of the Pacific Ocean.

The bridge dividing North and South Pender was a one-lane structure, we discovered, and again the scenery was magnificent. The road finally came to an end at a beach and picnic site where one could idle away the hours and watch freighters and skiffs plying the waters of the Pacific.

On the return trip the car chose to falter and stop on the bridge. Where else but on a Gulf Island would there be a car stuck on a one-lane bridge and no traffic tie-up? We finally coaxed and wheedled her over only to have her stop again at the side of the road. We decided to give her a rest while studying a nearby plaque and cairn.

By Betty Funke

Ferns, birds, thick foliage, arbutus and Douglas fir — they were all there to be enjoyed. The view from the top of Stanley Point House is one that everyone should see when on North Pender Island. Another 'must' is the view from Gowland Point Road; you feel as though you are on top of the world.

Three coast deer, nibbling on shoots in a nearby field, fled to the forest as we stopped the car on Bedwell Harbor Road en route to South Pender Island.

We passed a beautiful little church in the woods and stopped to explore. The Church of the Good Shepherd (Anglican) was built in 1938 on the Richardson estate, owned by the Misses Richardson of England. Fittings from Saturna Church, which was being closed down, were passed on to this new community church.

The two Richardson ladies donated the land, money, and a bell in memory of their brothers, G. F. and N. A. Richardson. An oak tree, grown from an acorn in Windsor Great Park, was planted as a tribute to the coronation of King George VI.

★ ★ ★

A large herd of goats munched contentedly in the neighboring field as we browsed through the churchyard but as soon as they spotted a camera aimed in their direction they took off like jumbo jets. Whoosh! They vanished and the field took on a blank look as though it had been there forever.

The plaque read as follows:

Near this point passed an ancient trail over which Indians portaged their canoes between Browning and Bedwell Harbors. Across this neck of land, pioneer settlers later dragged their boats on skids for visits between the scattered Island families and to shorten the journey to Sidney by sail or row-boat. In 1903, at local request, the federal government constructed the nearby canal dividing Pender Island by a one-lane bridge to South Pender Island."

The late Herbert Arthur Spalding, who died in Victoria on April 21, 1976, assisted with nephew Kelly Irving and others in erecting this cairn. He was the son of Arthur Reid and Lillias Mabel Spalding, who were among the earliest settlers on South Pender Island, having arrived in 1886.

The car uttered a few gasps of recognition upon our return from the cairn and eventually limped along to Driftwood Inn with its accompanying restaurant, gas pump and service centre. After lunch, we received a bill for car repairs which amounted to five dollars but as the mechanic had gone off duty, cause of our car failure remained a mystery. Nevertheless, it has run like a dream ever since.

Pender Island, for all its peace and quiet, offers sufficient action for the liveliest resident. A glance at their local paper, the Pender Post (a monthly publication), mentions a few Island activities such as the Pender Lender Library, macrame lessons, Pender Island Choral Society, the Pender Island Golf Course, Pender Potters, bridge groups, Silver Threads, Legion, Lions, Farmer's Institute, Women's Institute, Chamber of Commerce, a play reading group and many other pursuits.

Smith's General Store and post office at Hope Bay has a more beautiful view than most; it's certainly not your average general store. In the 1880s, Rutherford Hope arrived on the island — hence the name of this Bay.

★ ★ ★

A larger general store, however, is located at Port Washington and also includes a post office. Port Washington takes its name from a pioneer, Washington Grimmer, who arrived at Pender in 1882. Though born in England, his father had visited the United States and had been so impressed with the country that he had named him Washington. He was the first postmaster for Pender Island. A year or so later, he wearied of the job and turned it over to Tom Davidson, who held the position of postmaster until 1901.

The Treasure Chest was closed as we took a dusty side road called Hoosen in search of a small cottage, selling what? A treasure chest brings to mind gold coins, bullion, baubles, but apparently they feature local paintings, pottery, carving and weaving.

Had there been more time, we could have examined the shore life and hunted for starfish, sea urchins and sand dollars. As it was, we had to content ourselves with one full day of beauty. A detailed plan for a longer return trip is no idle whim — it gives substance to the dream.